2 CENTS PAY NO MORE!

Chicago Daily Tribune

THE WORLD'S GREATEST NEWSPAPER

FINAL ★★

VOLUME XCVII.—NO. 109 C [REG. U. S. PAT. OFFICE. COPYRIGHT 1938 BY THE CHICAGO TRIBUNE.] SATURDAY, MAY 7, 1938.—30 PAGES THIS PAPER CONSISTS OF TWO SECTIONS—SECTION ONE PRICE TWO CENTS IN CHICAGO AND SUBURBS ELSEWHERE THREE CENTS

BATTLE TO SAVE LIFE OF BABY

MINTON AND HIS PROBERS GRILL FARM PUBLISHER

Refuse to Let Editor Deny Charges.

BY CHESLY MANLY.
[Chicago Tribune Press Service.]

(Picture on Back Page.)

Washington, D. C., May 6.—[Special.]—Senator Sherman Minton and his lobby committee today charged that the magazine Rural Progress is published to spread propaganda attacking the Roosevelt administration.

M. V. Reynolds of Chicago, publisher of the magazine, testified that it was started as a business venture in the hope of making a profit and that its principal stockholders and financial backers are himself, his wife, and a group of advertisers.

Dr. Glenn Frank, editor of the magazine, which is published in Chicago, was denied an opportunity to testify regarding the publication's editorial policies and was ordered to sit down when he requested an opportunity to present the facts.

Final Plea Rejected.

Dr. Frank, former president of the University of Wisconsin, is chairman of the Republican party's program committee of 100.

At the conclusion of the committee's examination of Mr. Reynolds, Dr. Frank made a final request to be heard, but Senator Lewis B. Schwellenbach [D., Wash.] told him the hearing had been terminated.

"Then you don't want any statement of the facts?" asked Dr. Frank.

"We'll have a full statement of the facts, Dr. Frank, and we don't intend to let you use this as a forum for the Republican party," Senator Schwellenbach snapped.

"No; just the Democratic party," replied Dr. Frank.

Minton Heckles Publisher.

Senator Minton [Dem., Ind.], who had announced he would show that the magazine, which is distributed free to 2,000,000 persons, was supported by capitalists—"fat cats" who wanted an organ to oppose administration policies—heckled the witness frequently but failed to shake him in any of his statements.

After the hearing Dr. Frank said he had assumed that an editor was supposed to function under the bill of rights, including the constitutional guarantee of freedom of the press.

Cites Press Freedom Case.

"There is ample precedent for the proposition that the editorial policies of a journal cannot be pried into, a notable example being Near vs. Minnesota," he declared. "If this sort of procedure can be applied to this publication it can be applied to any magazine or newspaper that differs with the administration. That is a new idea in America."

[In Near vs. Minnesota the United States Supreme court on June 1, 1931, held unconstitutional a Minnesota law authorizing the suppression of newspapers and other periodicals. The court held that the statute infringed the liberty of the press. Authorities in Minneapolis had sought to enjoin publication of a newspaper which charged official laxity in permitting gambling and racketeering.]

Criticism Sole Contention.

"Not even Senator Minton has suggested that Rural Progress, or its officers, had been in any wise engaged in lobbying," said Dr. Frank. "His only contention is that it has published articles critical of administration measures. Every independent periodical in the country has done the same thing.

"Senator Minton recently loosed an intolerant attack in the senate on four great newspapers by name and on the entire press by implication. Accompanying that attack was his bill which would make a free press impossible. So erroneous and ridiculous were his charges that he was laughed to scorn and forced to withdraw support of his dangerous bill.

"His determination to silence criticism of the New Deal and himself is so great that he apparently intends to use the blanket authority of the lobby committee to harass and intimidate the press. The American people had better awaken, for, as the Supreme court said: 'A free press stands as one of the great interpreters between the government and the people,' and 'To allow it to be fettered is to fetter ourselves.'"

The three Democratic members of the committee—Senator Minton, Senator Schwellenbach, and Senator Theodore Francis Green, the former dic-

[Continued on page 6, column 3.]

NEWS SUMMARY

of The Tribune [And Historical Scrap Book.] Saturday, May 7, 1938.

A BABY'S EYE.

Hope glimmers for both life and partial sight for tiny girl. Page 1.

Science seldom wins its battles with eye tumors. Page 1.

Cases like Colan baby's in earlier years recalled. Page 2.

Leaders in many walks of life tell views on Colan baby; majority favors chancing operation. Page 3.

WASHINGTON.

Minton and lobby committee quiz farm publisher; refuse to hear editor's denial. Page 1.

House members sign petition to force vote on wage and hour bill on May 23. Page 1.

Labor board withdraws decision holding Ford Motor company a violator of Wagner act. Page 7.

Wallace announces easing of AAA penalties in face of farm revolt. Page 9.

FOREIGN.

British royal court bars two women for talking to press about scheduled presentation. Page 1.

Mussolini's troops goose step for Hitler, but they bungle it. Page 4.

Germany aroused by Nazi-Czech clashes in Czech cities. Page 4.

Italy angered by Secretary of War Woodring's blast at aggressors. Page 5.

Spanish rebels capture loyalist trenches near coast; government forces gain in Pyrenees. Page 5.

Armies deadlocked as Chinese-Japanese war goes into the eleventh month. Page 5.

Duke of Devonshire is dead; one of the wealthiest landowners in England. Page 14.

LOCAL.

Tavern customer shot to death after he fells bandit with stool. Page 1.

Flower lovers share their joy with city's invalids and shut-ins. Page 7.

Three youths seized in chase after night of robberies when girl, who charges rape, escapes them. Page 11.

Cut rate dairy asks police protection from milk vandals. Page 11.

Loan company officials guilty of mail fraud in million dollar collection scheme. Page 11.

DOMESTIC.

Press raiding Indiana mayor ousts four city employés in retaliation for defeat at polls. Page 6.

Republican 3d district judicial convention nominates Walter T. Gunn as candidate for Illinois Supreme court justice. Page 8.

Organized revolt against crop control spreads to Nebraska. Page 9.

SPORTS.

Fighting Fox 2 to 1 favorite to win 64th Kentucky Derby today. Page 19.

Cubs beat Bees, 13 to 9; Sox lose to Senators, 4 to 3, in thirteenth. Page 19.

Meet Ulderico Sergo, the world's greatest bantamweight; he'll fight for Europe. Page 19.

Tribune Golf school finals to be held on Diversey course. Page 19.

Reception prepared for European boxing team, which arrives Wednesday. Page 19.

Here's a chance to learn how to train your dog. Page 21.

Melton wins fifth victory as Giants beat Pirates, 11 to 7. Page 21.

EDITORIALS.

The Twin Barbarisms; Another Relief Crisis. Page 12.

FEATURES.

Book news and reviews. Page 10.
Deaths and obituaries. Page 14.
Radio news and programs. Page 14.
Movie review. Page 15.
News of society. Page 15.
Looking at Hollywood. Page 15.
Art criticism. Page 15.
Crossword puzzle. Page 16.
Experimental farms diary. Page 22.

COMMERCE AND FINANCE.

Two companies cut dividends and two others omit. Page 22.

Bill to raise federal bond limit approved by house committee. Page 22.

Jewel Tea company tells employés about earnings. Page 22.

Franc devaluation upsets other foreign currencies. Page 23.

Food prices a little lower than last week, much below year ago. Page 23.

Fowler McCormick made vice president in charge of manufacturing of International Harvester. Page 23.

Utilities light way for broad rise in stocks. Page 23.

Cities Service and United Gas profits are lower. Page 23.

Inland Steel pushes court fight against labor board ruling. Page 23.

Peace between government, industry urged by SEC member. Page 23.

Wheat closes higher after early setback; price range narrow. Page 24.

Chain stores' April sales run above year ago. Page 25.

Want Ad index. Page 25.

Average net paid circulation
APRIL, 1938
THE CHICAGO TRIBUNE
DAILY in excess of 825,000

HOUSE MEMBERS FORCE ACTION ON WAGE-HOUR BILL

Sign to Bring Vote on May 23.

BY WILLARD EDWARDS.
[Chicago Tribune Press Service.]

Washington, D. C., May 6.—[Special.]—A stampede in behalf of the administration's bill for the political control of wages and hours developed in the house today and a petition forcing the bill to a vote on May 23 was signed by 218 members, a majority, in two hours and twenty-two minutes.

The 218 signers were divided by parties as follows: 182 Democrats, 23 Republicans, 8 Progressives, and 5 Farmer-Laborites.

The chamber was in great disorder as members surged forward to the desk to affix their signatures to the petition. Business was practically suspended because of the uproar caused by the congressmen eager to get on record for the legislation. Sergeants-at-arms sought vainly to quiet the demonstrators.

The speedy signing of the petition surpassed the fondest hopes of the bill's sponsors. The action indicated that the bill will pass the house when it comes up on the fourth Monday of May, the earliest it can be acted on under the rules. A senate filibuster still stands in the way of enactment, however.

Climb on Band Wagon.

Supporters of the legislation had hoped to obtain about 170 signatures today and the remainder of the necessary majority by next Monday or Tuesday. But the spectacle of scores of their brother legislators clawing with each other for the right to sign the bill apparently won over doubtful members in record time.

The bill authorizes the government to set up over all industry declared to be in interstate commerce a maximum work week and minimum wages. The wage scale begins at 25 cents an hour for the first year and ascends to 40 cents an hour in three years. A forty-four hour work week the first year would be decreased yearly until a forty hour week was in effect the third year.

Gov. Richard W. Leche of Louisiana was responsible for the quick signing of the petition. The eight Louisiana congressmen were in doubt until they received a message from Leche telling them to sign. They flocked into the chamber in a body when the number of signers had reached 210. Representative Robert L. Mouton [D., La.] was the 218th signer and the house roared as the petition was declared effective.

Taken from Rules Committee.

The petition method of bringing the bill before the house was necessary because the rules committee had voted 8 to 6 not to give the measure right of way. The committee on which southern Democrats hold the balance of power, has on three occasions attempted to stifle the bill in this manner. The southerners are against the bill because they assert that it will seriously harm industry in the south.

Promptly at noon, when the house convened, Chairman Mary T. Norton [D., N. J.] of the labor committee laid the petition on the clerk's desk to the right of the speaker's bench. This was the signal for approximately 150 members to leap to their feet and surge forward, pushing and shoving for the honor of being among the first to sign.

Great Hubbub Arises.

A great hubbub arose. Speaker William B. Bankhead smote the table with ringing strokes of the gavel. The confusion only became greater. "Gentlemen!" pleaded the speaker, raising his voice to a shout to be heard. "It is impossible to transact business under these circumstances. Every one will have ample opportunity to sign."

Minority Leader Bertrand H. Snell suggested that business be suspended momentarily but an objection was made. The mob continued to mill about the clerk's desk, struggling good naturedly with one another.

"It may be that priority of signature may be of some advantage to a member," roared Bankhead, "but we must have order. Will the sergeant at arms kindly assist the chair in arranging some sort of order?"

The sergeant at arms and his assistants finally persuaded the legislators to form a line before the desk. This line stretched down one aisle and around the back of the chamber. The speaker then attempted to pro-

[Continued on page 8, column 4.]

PICKING THEIR VOTERS AGAIN

Tavern Patron Slain After He Fells Robber

(Pictures on page 3.)

James Roach, 26 years old, a mechanic, gave up his life in a moment of rash bravery early today. He was shot to death when he resisted three armed bandits in Orsolini's tavern-grill at 943 Van Buren street in sight of seventeen frightened men and women, including his sweetheart.

The bandits, masked and carrying a sawed-off shotgun and two revolvers, swept into the grill shortly after midnight. Two lookouts waited outside. The three deployed themselves systematically.

One ordered a dozen men and women at the tables into a rear room, preparatory to a search. A second held at the bar several others, among them Roach and his sweetheart, Miss Dorothy Ozmina, 18 years old, 3928 Van Buren street. The third ran behind the bar.

Strikes Gunman with Stool.

As the third man started to empty the till, after having taken a $30 check from Alex Orsolini, 2841 Warren boulevard, Roach quietly rose from his stool at the bar. Suddenly he lifted the stool and, leaning over the bar, brought it down on the bandit's head.

The robber dropped. His loaded revolver clattered to the floor. Several women screamed and many of the men cringed back. Before Roach could get further into action the second bandit, assigned to watch the victims at the bar, whirled quickly and fired a shot into his back.

Shot, He Tries to Pursue.

Then the gunman ran out, followed hastily by his two companions. Although mortally wounded—the bullet fired in his back having passed through the region of the heart—Roach attempted to follow. He collapsed in the doorway. The gunmen, once outside, fired three shots through the restaurant window as a warning against pursuit.

When Sergt. Leroy Carrier and a detective bureau squad arrived they found Roach dead where he had fallen and Miss Ozmina weeping hysterically. Behind the bar they picked up the gun dropped by the bandit. Police hope to find finger prints of the robber on it. Roach, a son of H. D. Roach, a railroad detective, lived at 1529 Congress street. Police understand his estranged wife and a child live in Indiana. He had been going with Miss Ozmina a year.

13 Are Injured When Bus and Fire Engine Collide

Paterson, N. J., May 6.—(AP)—Thirteen persons, including six firemen, were injured tonight when a bus carrying 22 passengers collided with a fire engine. Two of the firemen were seriously injured.

FIVE CADETS SWOON IN RANKS AND 100 GIRLS FOLLOW SUIT

Wilmington, N. C., May 6.—(AP)—More than 100 students of the New Hanover High school here were treated for swooning and nervous hysteria today after a dress parade by the R. O. T. C. unit. It started when five of the cadets swooned in rapid succession almost at the same time that a girl student was struck by a car and slightly injured. After that girl students began to swoon. The occurrence was attributed to a wave of hysteria caused by the fainting of the cadets in ranks and the automobile accident.

QUEBEC CHURCH BARS WOMEN IN MODERN CLOTHES

[Chicago Tribune Press Service.]

QUEBEC, May 6.—Wrist-length sleeves, high necks, and dresses which come to at least below the knees today were urged for Quebec women by Cardinal Villeneuve. He also said men should not attend church in sports clothes, and especially not in bathing suits.

Warning against "too worldly" or "negligent" dress, the cardinal said women will not be admitted to church if so garbed.

"Rather," he said, "their apparel should be the ornament and safeguard of virtue. Let them have a garment which is sufficiently high at the throat, the arms covered as far as the wrist, a dress which comes to at least below the knees. Best of all would be the adding of an ample coat. Their heads should be covered, preferably by a long veil, or at least by a hat of suitable size. A bandeau in the form of a diadem or crown is insufficient, and even less a simple flower or other ornament placed in their hair."

Farmer Fined for Hitting AAA Aid in Crop Quota Row

Paris, Ill., May 6.—[Special.]—Sam Doak, a farmer, was fined $3 and assessed $8.40 costs today for striking John W. Barry, chairman of the Edgar county farm bureau of the AAA during an altercation over crop control by the government. Doak asserted he was permitted to plant only 56 acres of corn on his 600 acre farm while his neighbor was allowed the same quota for 160 acres.

Turtle's Speed Is Clocked; Strange He Defeated Hare!

Pana, Ill., May 6.—(AP)—If the turtle Fred Conlee of Nokomis carved his name on thirty-five years ago has been traveling in one direction since then he has averaged less than one-millionth of a mile per hour. The turtle was caught a quarter mile from where Conlee released it.

Britain Slaps Censorship on Curtsy to King

BY SAM BREWER.
[Chicago Tribune Press Service.]

LONDON, May 6.—Even more disappointed than the American debutantes who were turned down by United States Ambassador Joseph P. Kennedy, are two British women who were scheduled for presentation at the court of St. James's. The presentation was canceled, it was disclosed today, because they talked to newspaper men.

Both women are from New Zealand. They are Mrs. William Webster, fashion hostess in a Liverpool store, and Miss Kathleen O'Brien, hostess in a Manchester hotel. The identity of the person who was to present them was not disclosed, but is presumed to be the New Zealand high commissioner.

Court Wrath Aroused.

Miss O'Brien was to have made her curtsy next Thursday and Mrs. Webster on May 21.

Careful investigation of each candidate's background and reputation always is made and Queen Elizabeth recently caused a tightening up of regulations, it is understood. Miss O'Brien and Mrs. Webster passed those barriers.

But they were so pleased at that that they allowed themselves to be interviewed and photographed, and so brought down the wrath of the court officials.

Lord Chamberlain Silent.

The lord chamberlain's office refused to comment on the case, which is the first of the sort. Revelation by a person about to receive a title or decoration before the official list is published has always been a cause for cancelation.

Now women about to be presented to court have one added to the traditional fears about tripping on their dresses, falling when they curtsy, dropping their bags, or losing the three plumes worn Indian style at the back of their heads.

Finds Casting Fly Lost for a Year in Fish's Stomach

Olean, N. Y., May 6.—(AP)—Van Munson returned from fishing in a nearby Pennsylvania stream bearing an artificial fly he said a trout took off his line a year ago. He said he found it in the stomach of an 11 inch trout which he believed had eaten a smaller fish that first carried off the bait.

Buys Auto for 75 Pounds in Cash, All Silver Dollars

Bisbee, Ariz., May 6.—(AP)—Automobile Dealer Ed Plumb collected 75 pounds, American money, for a car. The money was in silver dollars, 1,200 of them, weighing about an ounce each.

SCIENCE SELDOM WINS FIGHT ON INFANT MALADY

[The following discussion of glioma is based upon interviews with medical authorities and a study of medical treatises upon the disease.]

Glioma of the retina, the malady that threatens to take the life of little Helaine Judith Colan, is one of the dread afflictions against which medical science knows no defense other than surgery, which may fail to save the patient's life. It advances stealthily and there is no way to detect its approach. It makes itself apparent only after it is too late to stay its progress.

An escape from death with the loss of one eye is the most that can be hoped for. If both eyes are affected a life of blindness is inevitable. And even after the eyes are removed there lingers for many weeks the danger of a recurrence.

Recurrences are almost always fatal. They mean that the malignant growth is traveling back along the optic nerve; that it may pass through the conduit that leads to the brain cavity. When the malignancy reaches the brain, death is swift.

Believed Present at Birth.

Glioma of the retina is almost invariably found only among infants, leading to the belief that it may be congenital [present at birth]. It is said rarely to attack a person more than 10 years of age.

Glioma gives no indication of its presence when it first attacks the retina, on the back wall of the eyeball, which receives images that come through the lens of the eye and transmits them, by impulses along the optic nerve, to the brain.

There is no pain nor redness of the eyeball in the early stages of glioma. The first symptom usually is an enlarged pupil. Through this there can gradually be seen a peculiar yellowish white field. This indication may go unnoticed, however.

Pain follows soon afterward. The growth is pushing its way through the layers of the eye ball. The surface blood vessels become engorged and the eye ball hardens.

Removal Is Only Course.

Though there have been cases of error in diagnosing minor disturbances as glioma, there can be no mistake when this stage is reached. There is only one course—removal of the eye—if the patient's life is to be spared. If this course is taken the surgery should be performed at once to lessen the chance of a recurrence.

Some medical authorities have advised that when the malady does recur and progresses along the optic nerve it is better to let it take that course and cause painless death through an attack on the brain than to permit the lingering destruction of facial and other tissues.

Cause Is a Mystery.

There have been cases attended by such severe pain that death was caused by exhaustion before the malignancy reached the brain cavity.

The cause of glioma of the retina is as much of a mystery as the insidious progress the growth makes during its early stages. It is a form of cancer and as such has thus far defied efforts to isolate and identify its germ or virus. Some specialists have found that the use of the X-ray and radium temporarily arrested the growth of the fungus like tumor.

THE WEATHER

SATURDAY, MAY 7, 1938.

[CENTRAL DAYLIGHT TIME.]

Sunrise, 5:38; sunset, 7:55. Moon sets at 2:26 a. m. tomorrow. Jupiter and Saturn are morning stars; Venus and Mars are evening stars.

CHICAGO AND VICINITY: Unsettled and cooler Saturday, moderate shifting winds; mostly cloudy and continued cool Sunday.

ILLINOIS: Cloudy and cooler Saturday, rain in central and south; mostly cloudy and continued cool Sunday.

TRIBUNE BAROMETER.

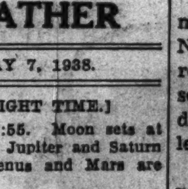

TEMPERATURES IN CHICAGO

For 24 hours ended 2 a. m. May 7:
MAXIMUM, 4:25 P. M. 67
MINIMUM, 5 A. M. 47

		Unofficial—
3 a. m....49	Noon.....61	8 p. m....63
4 a. m....48	1 p. m....63	9 p. m....62
5 a. m....47	2 p. m....65	10 p. m....60
6 a. m....47	3 p. m....66	11 p. m....59
7 a. m....48	4 p. m....66	Midnight..58
8 a. m....51	4:25 p. m.67	1 a. m....58
9 a. m....54	5 p. m....66	2 a. m....56
10 a. m....57	6 p. m....65	
11 a. m....60	7 p. m....64	

For 24 hours ended 7:30 p. m. May 6:

Mean temperature, 57; normal, 54; excess for May, 75 degrees; excess since Jan. 1, 756 degrees.

Precipitation, none; deficiency for May, .58 of an inch; total since Jan. 1, 9.00 inches; deficiency since Jan. 1, .14 of an inch.

Barometer, 7:30 a. m., 29.77; 7:30 p. m., 29.92. Relative humidity, 7:30 a. m., 61; 7:30 p. m., 33.

Highest wind velocity, 24 miles an hour, from the southwest at 9:40 a. m.

May 7, 1937:

Maximum temperature, 56; minimum, 42; mean, 49; clear; precipitation, none.

[Official weather table on page 22.]

HOPE GLIMMERS IN TREATMENT FOR EYE TUMOR

'Operation or Death' Decision Delayed.

(Pictures on back page.)

Brain specialists of the Garfield Park Community hospital offered a glimmer of hope last night that Baby Helaine Judith Colan may be spared a life of blindness—despite the consensus of medical authorities that she must be submitted to an operation which would destroy her sight or be allowed to die.

Her father, Dr. Herman Colan, denied that he had given up hope and had decided against an operation. Helaine's maternal grandfather, Dr. Morris Hershman of 4110 Jackson boulevard, had announced earlier that Dr. Colan had decided to "let nature take its course."

Helaine, who is 5 weeks old, is in the hospital with glioma of the retina, dread cancerous growth which causes death when it spreads from the retina to the brain.

Sight of One Eye Lost.

Dr. Hershman, who discovered the disease a week ago when her parents were rejoicing over her seeming good health, said that she has already lost the sight of the left eye and that the right eye is affected. He said his medical colleagues agreed that only a surgical operation involving the removal of both eyes could save her life, and that the chances were against her recovery from the operation.

But Dr. Cassius C. Rogers, brain specialist of the hospital staf, said last night that there was a chance that supervoltage X-ray treatments might save both the baby's life and the sight of the right eye. He announced his intention to ask Dr. Hershman to take her for treatment to Dr. Henry Schmitz, director of the Mercy Hospital Institute of Radiation Therapy, where the largest X-ray machine in the world is maintained.

Some Success Reported.

Dr. Schmitz said that the institute has had some success in treating some cases of glioma of the brain, and that he would be glad to treat Helaine.

All day, Helaine's grandfather said, the little girl's parents had been trying to decide between a surgical operation and the only alternative most of the physicians believed possible—waiting for death to overtake her. The Colans live at 529 Brompton place, where they were given counsel by Mrs. Colan's parents.

While the parents pondered what they believed to be a choice between blindness and death, many persons, among them the blind themselves, urged that the little girl be given a chance for life.

Wants to Give Baby a Chance.

Late in the afternoon Dr. Hershman told reporters in his office at 1 North Pulaski road that he had just received a telephone call from his son-in-law announcing the parents' decision to shun the operation and let nature take its course.

But Dr. Colan, interviewed last night in his dental office at 559 West 31st street, denied that any decision had been reached. But he said, as he attended one patient and half a dozen more waited in his office:

"We must give the baby a chance."

Dr. Hershman said he observed something wrong with the little girl's eyes about a week ago and made an examination.

"In all my experience I have never had a case of glioma," he said. "My first one had to be my own grandchild."

Specialists Confirm Diagnosis.

Unwilling to believe his own diagnosis, he took the little girl to one specialist after another. One by one they confirmed his finding. He told his son-in-law. On Thursday they broke the news to Mrs. Colan. Helaine then was taken to the hospital, the hospital in which she was born.

Pacing the floor in his own office, Dr. Hershman told his feelings yesterday before he received the telephone call which he said was from his son-in-law.

"As a physician," the grandfather said, "I believe nature should be allowed to take its course. As a father, and as this child's grandfather, however, I am inclined to the other side—that of trying to save the baby

by giving it the only chance that science knows—an operation."

After receiving the telephone call he said:

"God gave her the eyes. Why take them from her?"

In this view he was supported by Rabbi A. E. Abramowitz of Congregation B'nai Israel at 5344 Jackson boulevard, of which the grandfather is president. The rabbi said nothing should be done to shorten Helaine's life, but that if her case were hopeless the decision should be left to divine power.

"When man cannot correct," the rabbi said, "let God make his own decision."

Relatives Visit Baby.

Griefstricken as he was, Dr. Hershman took his two sons, Seymour and Victor, to his granddaughter's room in the hospital. They are medical students, and he told them he wished them to see her so that they would recognize and understand the disease that threatened her life.

A black haired baby in a white dress, she was lying in a crib. She cried during the examination, but Dr. Hershman said she was in no pain from her illness, which as yet is scarcely noticeable under ordinary observation. When she closed her eyes he gave her a bottle of water and she opened them immediately as she sipped the water.

Elaine's father is 30 years old. Her mother is 23. Elaine has an elder sister, Sharlene, 3 years old.

BLONDE BEAUTY OPERATOR DENIES SPYING CHARGE

EDINBURGH, Scotland, May 6.—(AP)—A wavy haired blonde beauty parlor operator, Mrs. Jessie Jordan, denied guilt today on charges of participation in a widespread spy plot and was committed to trial May 16. She left court smiling despite indications of intense preparations for her trial.

Details of the charges against her were not announced, but it was disclosed there would be forty-two government witnesses, including Royal Air force officers, a retired naval officer, war department operatives and police officers of Dundee, Perth and Glasgow. The prosecution also will produce sixty-four exhibits.

Mrs. Jordan was arrested in Dundee March 2 and accused of violating the official secrets act.

The London Daily Mail said then: "The drama was the outcome of widespread inquiries on the continent and in the United States."

Legion Urges Deportation of Labor Leader Bridges

Indianapolis, Ind., May 6.—(AP)—The American Legion's national executive committee in a resolution today demanded that the United States department of labor proceed immediately with prosecution of deportation charges pending against Harry Bridges, west coast maritime labor leader. The resolution, prepared jointly by George L. Koehn of Portland, Ore., and Warren Atherton of Stockton, Cal., was adopted at the closing session of the committee's semi-annual meeting.

Rubinoff, the Violinist, Loses His Appendix

Battle Creek, Mich., May 6.—[Special.]—The start of a motion picture in Hollywood, scheduled for mid-May was postponed and violin recitals in half a dozen cities were canceled today as David Rubinoff underwent an emergency appendectomy in the Battle Creek sanitarium. Dr. Charles C. Brooks raced 120 miles from Detroit by taxi to perform the operation. The violinist's condition today was described as satisfactory.

HOW SURGERY MIGHT SAVE BABY

(Story starts on page 1.)

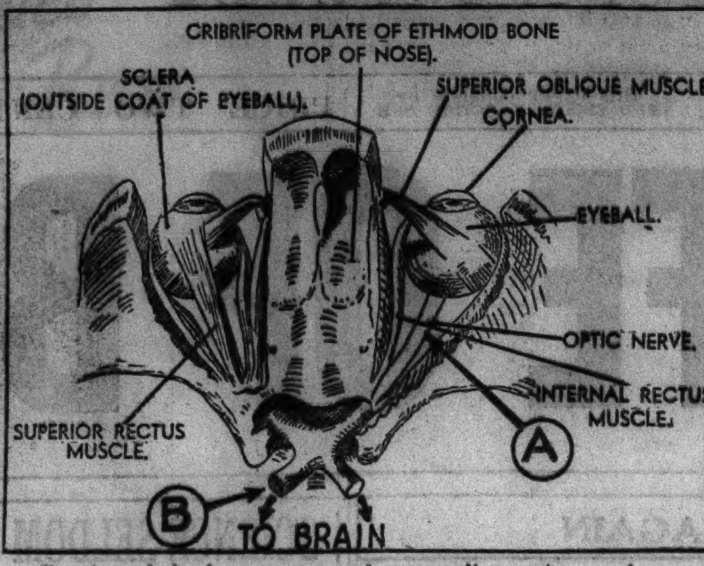

Drawing of the human eyes and surrounding region as they would appear from above with upper skull removed. If an operation is performed in an effort to save the life of Helaine Judith Colan, the surgeon will sever the optic nerve approximately at A, removing the eyeball and tumorous tissue and preventing spread of the disease to the brain through connecting tissue B.

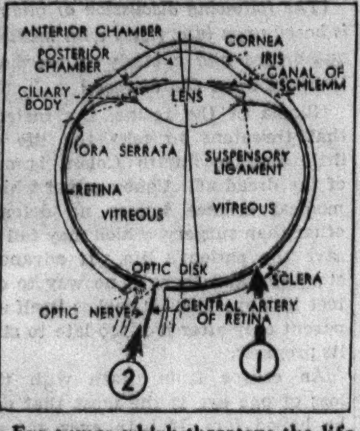

Eye tumor which threatens the life of Helaine Judith Colan is at 1 and, according to physicians, will follow nerve (2) to brain unless halted by operation.

$150,000 POKER WINNER FAILS TO COLLECT A CENT

Los Angeles, Cal., May 6.—(AP)—The controversy between Harry Clifton, wealthy Englishman, and Lew Brice, brother of Fanny Brice, over a $150,000 poker debt officially ended today in Superior court, but there still was much moaning. "It seems Americans can't collect money from the English," lamented Brice.

Brice won $150,000 from Clifton in a stud poker session, and Clifton moved to stop payment on two checks he gave the victor. Clifton's attorney, Jerry Giesler, today informed Superior Judge Emmet H. Wilson that the matter had been settled out of court, that Brice had signed a release of the checks to Clifton. So Judge Wilson dismissed proceedings.

"Brice didn't get a cent," Giesler announced.

Release of the checks brought expressions of indignation from W. O. Graf, attorney for Miss Marchen Jorgensen, pianist who holds a $1,000 judgment against Brice and who took action to attach his winnings, if any.

LIQUOR STORE OWNER ROBBED.

Harry Charnes, owner of a liquor store at 345 South Cicero avenue, was robbed of $559 yesterday by two men who forced his automobile to the curb at Polk street and St. Louis avenue.

FINDS NEW LIVER ENZYME, KEY TO LIFE PROCESSES

New York, May 6.—(AP)—Dr. Kurt G. Stern of the Yale university school of medicine, said tonight he had found a new red pigment of enormous molecular weight in liver which provided an important step toward disclosing the secret of enzyme action in the processes of life. Enzymes are ferments which hasten chemical reactions in the body. For instance, one enzyme, pepsin, "bosses" the digestion of food in humans.

Dr. Stern said the secret of enzyme action must be found before life processes can be understood. He said the enzyme found in liver had a weight of 3,000,000 to 4,000,000 times that of the basic hydrogen molecule, an unprecedented weight in higher animal organisms.

ADMITS WRITING THREAT LETTER TO GOV. HURLEY

Boston, Mass., May 6.—(AP)—A social worker in the Boston welfare department was quoted tonight by John F. Stokes, captain of the state police detectives, as admitting sending a crudely printed letter to Gov. Charles F. Hurley, threatening the executive's daughter.

Stokes said the man, whom he named as Edmund E. Farrell, 41 years old, was taken in custody after signing his name to a postal card on which he wrote an apology to the governor for causing him so much trouble. The threat letter, received by Gov. Hurley Tuesday, warned: "Your daughter will be missing one week from today. The note was signed "The Black Hornet."

OCEAN SHIP MOVEMENTS.

Arrived.	At.	From.
Exeter	Gibraltar	New York
Conte di Savoia	Gibraltar	New York
Pres. Roosevelt	Havre	New York
C. of Hamburg	Hamburg	Baltimore
Kungsholm	Lisbon	New York
Hansa	New York	Bremen
Pan American	Rio Janeiro	New York
Statendam	Rotterdam	New York
Sailed.	**From.**	**For.**
Rex	Genoa	New York
President Taft	Yokohama	S. Francisco

CASES SIMILAR TO COLAN BABY'S EXAMINED ANEW

Bollinger Child in 1915 Allowed to Die.

The Colan baby case served last night to recall other like cases, notably that of Baby Bollinger which attracted world wide interest 23 years ago as the first of its kind. It was on Nov. 17, 1915, that the world first learned of the Bollinger tragedy. A story in THE TRIBUNE began:

"Nature has blundered at the German-American hospital, 819 Diversey parkway. The error is a malformed baby which, if it lived, would grow to be a mental, and a perhaps a moral defective. Death will be nature's means of fighting its mistake. Dr. H. J. Haiselden, chief of the hospital staf, will allow the baby to die."

Crippled and Paralyzed.

The baby, a boy, was the child of Mr. and Mrs. Allan Bollinger, then living at 2013 Fletcher street. The infant was crippled and a paralytic. In Dr. Haiselden's opinion, there was no hope for him even should he live. However, an operation would save the life. The question then was whether or not to operate. He decided not to operate. The child eventually died.

The moral issues of the problem swept the world. Against those demanding that life be preserved at any future cost, Dr. Haiselden remained unmoved.

In 1917 he allowed a deformed girl baby to die, although he might have prolonged life by operation. The child was the daughter of Mr. and Mrs. William Meter, then of 12078 Normal avenue. In the same year he announced his decision to permit a malformed boy baby to die, but in this case the health department interfered. The outcome of this case is not known.

Warned Away from Iowa.

A year earlier he was called to Des Moines, Ia., to decide a similar case and went in spite of a warning from Des Moines police to stay away. The outcome of that case is also unknown.

Dr. Haiselden died in 1919, ousted from his medical society, and the subject of much bitter debate.

More recently occurred the case of Julian Tafel Jr., 5012 Sunnyside avenue. Little Julian was born in September, 1936, a perfect infant except for a malformed intestine. The problem was to operate and perhaps save the baby's life or not to operate and allow him to die. The father opposed and the mother favored the operation. The operation was finally performed, but the infant died six days later, on Sept. 23, 1936. It was found that other malformations would have caused the child's death anyway.

FRENCH PRIEST KILLED BY JAP SOLDIER IN CHINA

SHANGHAI, May 6.—(AP)—A Japanese military report from Pekin said today Father Frederick Fourre, French Franciscan missionary, was shot and killed by a member of the Japanese controled Chinese peace preservation corps at Changlo, Shantung province, on the Tsinan-Tsingtao railway. The report said the priest interfered with the soldier's performance of duty and fired a revolver at him, and that the soldier returned the fire.

Franciscan headquarters said no report of the incident had been received. French embassy officials said they considered it a "fantastic tale" since priests were not allowed to carry arms.

[Japanese headquarters in Peking yesterday again warned foreign residents against supplying military secrets to Chinese regulars, guerrillas, or "bandits." The warning was in connection with the death of a French Catholic missionary in Changlo April 29, a spokesman said.]

It's not too late-

to send your Mother one of these lovely gifts

Phone for Free Delivery in Chicago and Suburbs, Central 1524.

$1

Above is the famous De Met's flower pot box of luscious chocolates—in two generous sizes—$1 & $1.75. Another delightful selection at the left—2 full pounds for $1.

WE PARCEL POST CANDY ANYWHERE

De Met's EST. 1915

25 Stores in Chicago and vicinity

THE FOLLOWING STORES ARE OPEN SUNDAY: 5 West Randolph, 143 So. State, 11 West Madison and All Outlying Stores

MANDEL'S

MADE FOR YOUR MOTHER!

Hand-Crochet Imported Gloves

$1.95

We've only space enough to sketch two of our eight inspired styles! Your mother will love their handmade daintiness. Come in—select hers today for tomorrow!

A. THE CANDY STRIPE—for any sport occasion. And they'll match her wood-bead bag.

B. THE FAN STITCH — with contrasting color. White with navy, white with brown.

MAIL YOUR ORDER OR CALL STATE 1500. MANDEL'S GLOVES—FIRST FLOOR—STATE

MANDEL'S

"Whirlwind Mesh"

IN WHEAT LINEN WITH COPPER CALF TRIM

Budgeteers

$6.50

A delicately cool mesh stepin that lets the air get at your feet—lets your feet peep through! With the new Hi-Low line—high at the instep, low-cut sides. Also in black with patent trim.

GAY SHOES FOR GAY YOUNG WARDROBES. MANDEL'S SHOES—FIFTH FLOOR—STATE

MANDEL'S

A Store of Youth A Store of Fashion A Store of Moderate Price

STEPS IN THE WHITE DIRECTION!

Billiken Shoes

SUMMER FASHIONS FOR YOUR CHILDREN

HIGH SHOE in white or brown. Soft, pliable elk tanned uppers.

Sizes 3 to 6 .... $1.95
Sizes 6½ to 8 .... $2.45
Sizes 8½ to 12 .... $3.95

FIRST LOVE, center buckle one strap for her dressier moments. Black patent or white.

Sizes 8½ to 12 .... $3.45
Sizes 12 to 3 .... $3.95
Sizes 3½ to 8 .... $4.45

WHITE OXFORD that looks well, fits well and wears well.

Sizes 8½ to 12 .... $3.45
Sizes 12½ to 3 .... $3.95

DRESS-UP, a perforated white pump-effect strap for growing girls.

Sizes 12½ to 3 .... $3.95
Sizes 3½ to 8 .... $4.45

Many other styles not sketched. AAA to D Widths.

SHOES CAREFULLY FITTED BY X-RAY

MAIL YOUR ORDER OR CALL STATE 1500. MANDEL'S YOUTH CENTER—4TH—STATE

NICE PEOPLE

JUST ARRIVED

For Saturday's Selling!

THE *O-G Ivy!*

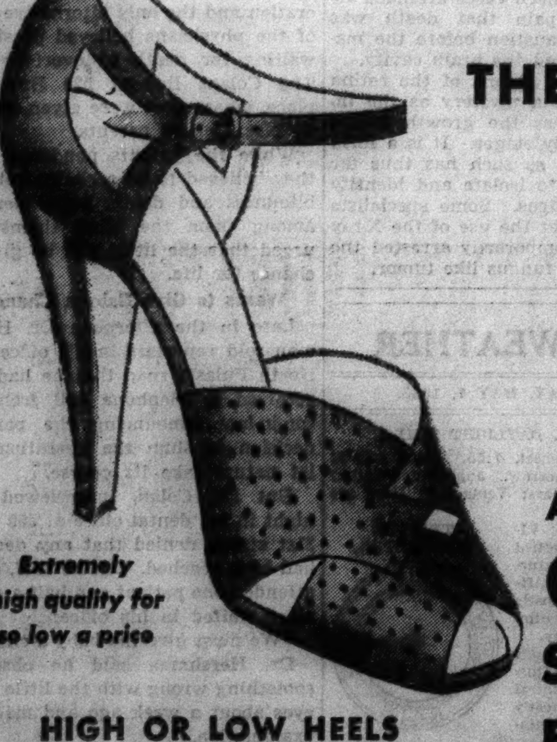

specially priced $3.95

Extremely high quality for so low a price

AN EXCLUSIVE OPEN TOE SANDAL... in smart BLUE or TAN CALF ...PATENT LEATHER or ALLIGATOR CALF

HIGH OR LOW HEELS

O-G HANDBAGS TO MATCH O-G SHOES

THE CONVENIENCES OF AN O-G CHARGE ACCOUNT ARE AT YOUR SERVICE

O'CONNOR & GOLDBERG

205 STATE ST., South (at Adams) 59 W. MADISON ST. (near Dearborn)

4616 Sheridan Road
3300 Lawrence Ave.
6348 Halsted St., South
3225 Roosevelt Road
835 63rd Street, East
Not available at 23 Madison, East
1255 Milwaukee Avenue
2748 Milwaukee Avenue
4040 Madison Street, West

THESE O-G STORES OPEN TUESDAY, THURSDAY AND SATURDAY NIGHTS

GUARANTEED SATISFACTION

$25 $29.75 $35

BRUCEWOOD COATS

a fabulous value group excitingly reduced to

$15

Famous fleeces, famous navy and black dress weaves, rich and costly highland tweeds, exquisite fleeces. Quality heaped on quality, value on top of value, real $25, $29.75, $35 coats (a few $17.95 ones) at $15. It's truly sensational—truly marvelous—you'll revel in this great quality event

Broken sizes—sizes for women 38 to 44—for misses 12 to 20—5th floor

MAURICE L ROTHSCHILD

State at Jackson

Mom Deserves the Best

Tomorrow is Mother's Day

GIVE DUTCH MILL CANDIES

MOTHER'S DAY Special 2 LBS. GIFT BOX $1.25

Dutch Mill Assortment
Included in this assortment are Chocolate Covered Fruits, Nut and Hard Centers and the Famous Dutch Mill Toffee. 85c Lb.

Little Dutch Treasures
An assortment that has won tremendous favor. It's a grand gift that Mother will appreciate. Box of over 125 pieces. $1.50

Dutch Tins Assortment
Useful brilliant red lacquered metal container, brimful of chocolate covered fruits, nut and cream centers, Bon Bons and other candies. $1.05 Lb.

Dutch Mill
NO BETTER CANDIES MADE

LIFE, ALTHOUGH BLIND, WINS VOTE OF CITY LEADERS

'Operate Anyway,' Plead Medical Men.

Whether to let Baby Helaine Colan die or live in a world of blindness was a question that agitated the hearts and minds of many Chicagoans last night. The debate over whether it would be better to "let nature take its course," which, according to the doctors, means almost certain death or submit the infant to a doubtful operation that means blindness, brought from a majority of persons prominent in medicine, law, business, and other circles expressions that life would be preferable no matter what the handicap.

The great majority of physicians favored an operation on the ground that it is the first duty of their profession to save life. The general public reaction is in the same direction, although some held on humanitarian grounds that if the problem were theirs they would let the baby pass on where she might find happier conditions.

The question presented by the Colan case was commented on as follows:

Dr. Charles Sumner Bacon, obstetrician, Salvation Army women's home and hospital, father of four children—If I were faced with a similar problem I believe that I would let nature take its course. The results of an operation are usually uncertain and it may not prove successful in keeping the child alive.

Dr. Maurice L. Blatt, 185 North Wabash avenue, professor of pediatrics, University of Illinois college of medicine, and father of two children—It is my view that an operation should be performed, even should it leave the child totally blind. The child should be given a chance to live, despite the resulting affliction.

Mrs. Allan M. Clement, 209 East Lake Shore drive, worker for many years for Home for Destitute Crippled Children—I'd rather have the child die. If she lived, she wouldn't thank her parents, for she would be burdened for life.

Walter J. Cunmings, chairman of board, Continental Illinois National Bank and Trust company—The only thing to do is to operate on the child. It's a human life and must be saved if possible. I would do the same in the case of my own children.

Dr. Irving S. Cutter, dean of Northwestern medical school—There is no cause for argument or discussion. Great care should be taken in the diagnosis, to make certain that the malady is retinal glioma. If it is, there should be an operation to save the child's life, even though it is blinded. If your child should be born blind, you wouldn't kill it, would you?

Attorney Charles W. Falkenberg, father of two—Operate. There may be only the slightest chance that it will do the child good—but that chance must be taken. There is always the unknown possibility that her eyesight might be partially saved. Even if the parents have no hope, they should allow the operation to be performed. It's the human thing to do.

Dr. Lester E. Garrison, 8 South Michigan avenue, senior attending surgeon, Mercy hospital, and associate professor of surgery, Loyola university, father of three children—It is my opinion that an operation should be performed. Medicine must do all it can to prevent suffering and prolong life. A blind person may enjoy life and many have become successful in the arts and sciences. One of our greatest heart specialists was a blind physician.

Samuel A. Hoffman, former assistant state's attorney; father of four—It is a merciful thing to let the child die, merciful for the parents and on the part of God Almighty. My third child was a girl born prematurely. It lived only eleven hours, yet I shed no tears when it died, because I knew that death was merciful. Let nature take its course."

Dr. Bernard C. Kolter, chief of medical staf, St. Mary of Nazareth hospital, father of three children—It is my view that where a life can be saved through an operation, that operation should be performed even if it does result in total blindness. Life without sight is not the dread agony that many believe.

Mrs. Charles H. G. Kimball, president Chicago Junior league—I'm not really qualified to say, but I think the only thing parents can do these days is accept the opinion of the doctors.

Mrs. Benjamin F. Langworthy, former president National Congress of Parents and Teachers—I would certainly want the baby to live. I would make its life as beautiful as possible. Many blind people are happy.

Harvey Levinson, attorney, father of two—They should operate. True, the prospect of total blindness throughout her entire life seems sad, but we must consider that she might be able to survive all her handicaps. They should not allow the child to die.

Dr. Shailer Mathews, emeritus dean of the University of Chicago divinity school—I should do all I could to save the life of the baby and then let nature take its course. I don't know why the baby should be allowed to die just because she would be blind. There are many blind who lead lives filled with joy and service. This all runs back, of course, into the question of whether euthanasia is ever justifiable. [Euthanasia is an easy or painless death brought on to end a lingering, hopeless, painful, disease.]

The Rev. Walter K. Morley, head of the social service department of the Episcopal diocese of Chicago—While I do not think the case is amenable to decision in the press, it seems to me that it is analogous to saving a person from drowning only to abandon him on the beach because there is no food on the deserted atoll. In the case of this infant, it would seem that the eternal environment of after life outweights in potential happiness anything immediately prospective under its present conditions.

Oscar Mayer, president, Oscar Mayer & Co., packers—I would take the advice of the doctors. I would say perpetual blindness would be preferable to death. I'd take the operation.

Kenneth George McKiernan, head of George F. McKiernan & Co., printers—Let the child die. Why? Because with all the problems the general public is facing it doesn't need any additions. It would be a burden on society and it would be hard on the child. I'd do the same if faced with the choice for my children.

Mrs. Everett Oddie of 7121 Harvard avenue, blind pianist whose husband is also blind—She will find a lot to live for when she grows up. She will never feel badly about her handicapped condition. It never bothers me. We blind persons go along from day to day like normal persons and enjoy as full lives as normal individuals.

George Piper, state placement officer for the blind, who is blind himself—Operate. There is something to live for, even though blindness sets in. I should have jumped off a tall building long ago if I did not think life was worth while even though I am blind.

Mrs. Edward L. Ryerson Jr., 1431 Astor street, active in St. Luke's hospital work—If the baby were mine, it would have the operation. I'd certainly want it to live, blind or not.

William H. Sexton, former corporation counsel; father of two—If expert medical opinion stated that an operation would be beneficial, I would favor the operation. Otherwise, I'm inclined to say that nature should take its course. What happens then will be the will of God.

Dr. Eugene Talbot, attending physician, Passavant hospital and assistant professor at Northwestern university medical school—Considering this purely as a hypothetical question, it's up to the parents to decide whether to let the child die without an operation or to make an effort to save its life. In my opinion, if the baby has a true retinal glioma it will die anyway.

Miss Harriett Vittum, director of Northwestern University settlement—If the child were mine I believe I should want it to die. I could not bring myself to the thought of having this helpless infant lead a life of blindness and terrible handicap. True, Helen Keller overcame additional handicaps, but her case is singular. No one knew when she became afflicted that she would achieve such fame despite her handicap. It is a most awful thing to decide and I feel far from qualified to render advice. But there must also be borne in mind that the child cannot possibly be safe from recurrency of complications despite any operation.

MOST CHOOSE DEATH

New York, May 6.—[Special.]—Dr. Frank E. Adair, head of the medical board of Memorial hospital, in commenting today on the case of Helaine Colan of Chicago, said that most parents who have had to choose between blindness and death for a child afflicted with glioma have chosen to let the victim die.

Dr. Adair said he had seen many cases of the malignant growth, for some 5,000 cancer cases, of which two involved glioma, are admitted annually to Memorial hospital. The physician said it had been his experience that after one affected eye had been removed the disease develops in the other eye."

"I have a child of my own," Dr. Adair said, "and if I had to make a decision I don't think I'd have the eyes removed."

Opinions of Others Vary.

Other New York specialists expressed varying opinions. Some of these were:

Dr. John H. Ohly, president of the medical board of the Brooklyn Eye and Ear hospital: "If the Chicago child were mine, I'd have the operation performed. It is the only sensible thing to do. In glioma cases it is not a question of saving the eyes because they go anyway; it is a matter of saving the infant's life."

The Rev. Charles Francis Potter, president of the National Society for Legalization of Euthanasia [mercy death]: "I believe all ends would be best served if no operation were performed."

Girl Sees Robber Slay Escort

(Story on page 1.)

[TRIBUNE Photos.]

James Roach, shot to death after he had struck tavern bandit with stool, and Miss Dorothy Ozmina, who was with Roach. The holdup and slaying occurred at 943 West Van Buren street early today.

EGYPT DISTRIBUTES FREE MEALS ON KING'S SECOND ANNIVERSARY

CAIRO, Egypt, May 6.—(AP)—Free meals were given to the poor today as Egypt celebrated the second anniversary of King Farouk's accession to the throne.

Among the many gifts received by the ruler, who is 18 years old, was an autographed photograph of President Roosevelt, presented by Bert Fish, United States minister, on behalf of the President.

Farouk and Queen Farida held levees at Abdin palace. Farouk succeeded to the throne on the death of his father, King Fuad, on April 28, 1936, but did not arrive in Cairo from London, where he was being educated, until May 6.

Treat your whole family to "HAM and SWEETS" this evening or Sunday. It's a gorgeous dish. We'll cook a marvelous meal and wash the dishes. Come in! We are waiting to serve you.

194 W. RANDOLPH ST AND SIX OTHERS IN THE LOOP

Chicago Daily Tribune
THE WORLD'S GREATEST NEWSPAPER

Vol. XCVII. Saturday, May 7. No. 109.

Published daily, except Sunday, Tribune Tower, 435 North Michigan-avenue, Chicago, Ill.
The Tribune company, publishers.

MAIL SUBSCRIPTION PRICES.
Mail subscription prices in Ill. [outside of Chicago], Indiana, Iowa, Mich., and Wis.; Daily Tribune only, $6.00 per year; with Sunday Tribune, $12.50 per year.
Zones 3 and 4 in states other than Ill., Ind., Iowa, Mich., and Wis.; Daily Tribune only, $7.50 per year; with Sunday Tribune $15.00 per year.
Zones 5 and 6, inclusive, Canada, Mexico; Daily Tribune only, $12.00 per year; with Sunday Tribune, $19.50 per year.
Foreign: Daily Tribune only, $25.00 per year; with Sunday Tribune, $42.00 per year.
Entered as second class matter May 14 1903, at the postoffice at Chicago under the act of March 3, 1879.

GUARANTEED SATISFACTION

$25 and $29.75

BRUCEWOOD TAILORED SUITS

bench needled or 21 point hand tailored in a sensational event at

$18

You'll rave about the value. Costly woolens and costly tailoring that were a sensation at $25 and $29.75—now for $18. It's unbelievable

Oxfords, bankers, browns, pearl gray—stripes as well as plain shades—misses' sizes 12 to 20—women's sizes 38 to 42—7th floor

MAURICE L ROTHSCHILD
State at Jackson

GUARANTEED SATISFACTION

BRUCEWOOD DRESSES of pure dye—pure silk hand screened prints $7.95

They look as though gay flower shops were sprinkled all over them—not hit or miss—but exquisitely—thoughtfully—artistically. They're gorgeous

Sizes 12 to 18—Others $6.50 to $49.95—sizes 12 to 44—7th floor

MAURICE L ROTHSCHILD
State at Jackson

MARSHALL FIELD & CO.

Buys for you!

DRASTIC REDUCTIONS on Spring suits

Many suitable to wear right through the summer!

$12
19 tailored suits

$18
122 dressmaker suits 63 three-piece suits

$25
46 dressmaker suits 38 dressy suits
27 three-piece suits 128 tailored suits

Not every size in every style, of course, but sizes for every one in the group! A marvelous opportunity to pick up a really good suit at a really low price!

Suits—Sixth Floor

Betty Wales Shop
172 NORTH MICHIGAN AVE.

FINAL DISPOSAL

remaining spring dresses radically reduced for close-out Saturday

DRESSES
$8 $12 $17
originally 17.50 to 49.95

Coats and Suits
$18
originally 29.95 to 59.50

HATS ....were to 12.50 $2

AT THE HUB

Dobbs CROSS COUNTRY
America's Smartest Lightweight Hat
$5

Smart as a whip! Light as a feather! Cool as a cucumber! Cross Country is the hat to go places in. Roll it, crush it, crease it, punish it any old way—it always comes back smiling. Our huge stock embraces the widest variety of colors. Main Floor

THE HUB
Henry C. Lytton & Sons
State and Jackson, CHICAGO · EVANSTON · OAK PARK · GARY

Stevens
Chas. A. Stevens & Co.
Chicago's Largest Store for Women
State near Washington

"Beau-Catcher"
This Stitched Beret!
Only 5.95

Heavenly flattering with contrasting bandeau. In straw cloth jersey that's light as a feather! Black with pink, navy with copen, white with black or navy. Wear it on your date tonight!

Millinery..............Fifth Floor

APPLICATION FOR TRIBUNE ACCIDENT INSURANCE POLICY

AND SUBSCRIPTION TO THE DAILY TRIBUNE

NOTE: For the sum of 25c preliminary term fee plus 10c a month in advance thereafter, the Chicago Tribune makes available to its Home Delivery Subscribers and members of their families who reside in the same household a $7,500 Travel Accident Insurance Policy. Insurance coverage eventually increases to $11,250 on continuous renewal. Issued by Federal Insurance Co., Chicago. NO MEDICAL EXAMINATION. One policy to a person. Issued only to applicants over 10 and under 70 years of age.

Mail this Coupon to the Chicago Tribune. SEND NO MONEY. Accredited representative will call and collect 25c. Official Carrier will collect monthly thereafter for Insurance and Subscription. Insurance will lapse if subscription is stopped.

☐ I hereby order the Daily Tribune delivered to my home by Carrier six days a week starting immediately, for which I agree to pay the regular rate.

☐ I am a Home Delivery Subscriber and agree to continue.

Do you apply for this $7,500 Travel Accident Policy? ....
(PLEASE PRINT)

Your Name? ....
First Name Middle Name Last Name

Address? .... Apt.? ....
Number Street

.... Phone? ....
City State

Your age? .... Date of Birth? ....
Month Day Year

Are you Blind or Deaf? .... Are You Crippled? ....

Name of Person to Whom Insurance Is to Be Paid in Case of Your Death? Beneficiary

.... Relationship ....
First Name Middle Name Last Name

Applicant's Signature? ....
Sign in Own Handwriting

NOTICE. Orders for Home Delivery of the Tribune are acceptable only from persons residing where such service is maintained and are subject to rejection by the Tribune. All applications for insurance are subject to rejection by the Federal Life Insurance Co. Insurance does not become effective until noon the date policy is issued.

Form A9753 2 38

The Best for Less!

SHAYNE'S REMODELING SALE

Peak Values in Shirts and Furnishings

NECKWEAR Regular $2 Values **$1.35** Exceptionally attractive selections in latest patterns, colors and fabrics.

SHIRTS Regular $2.50 and $3 **$1.95** All $2.50 and $3 fancy shirts including $2.50 white Jacquard shirts.

FINEST SHIRTS Regularly priced to $6 **$3.85** Custom quality shirts in finest fabrics. All reduced.

FANCY HOSE Regularly priced 55c **35c pair** Fine lisle hose in wide pattern choice. 3 pr. for $1.

FINE SATEEN PAJAMAS, *Values to $3.50*......$1.95

JOHN T. SHAYNE
MICHIGAN at RANDOLPH

DUCE'S TROOPS GOOSESTEP, BUT BUNGLE IT A BIT

Hitler Keeps a Straight Face at Rome Fiasco.

BY ALEX SMALL.
[Chicago Tribune Press Service.]
(Picture on Back Page.)

ROME, May 6.—Continuing the work of showing Reichsfuehrer Hitler what a valuable ally he may be, Premier Mussolini today displayed his land forces in a military parade along the Avenue of Triumph and the Empire highway here.

Again Hitler was visibly impressed, but the show was admitted even by Italians to have been considerably inferior to the naval review held at Naples yesterday. Hitler could easily believe that the Italian navy is as efficient an instrument of combat as any Germany possesses or is likely to possess on sea, but he could not hold the same opinion about the Italian army as compared with the German army.

Troops Bungle the Goose Step.

Although it had been announced that at least 60,000 troops would march past Il Duce and Der Fuehrer, probably only about half that number were in today's parade. The marching was often interrupted by the soldiers trying to keep their ranks aligned. One obvious trouble was the attempt of some units to do the new "Roman step," an imitation of the German goosestep. This was a complete failure. Mussolini, seeing that the drums and passing feet were not in time, began to beat time with his arm for the drummers, who set the pace for the step. Hitler kept a straight face.

Apparently unaware of the difficulty of the goose step, the Italian officers had not drilled their men in it sufficiently. Military observers tonight expressed doubt that it can ever be acquired by the Italians. It appears to many to have been one of Mussolini's few unfortunate ideas.

In contrast stood out the smart horsemanship of two platoons of Libyan cavalry, who supplied the only color in the parade with their white, black, and scarlet uniforms.

Briton Calls It "Terrifying."

The material display, however, did impress Hitler and was regarded with a keen eye by all the foreign military observers present, especially the British. One British officer after the show described it as "brand new, first class, and terrifying." Among the things shown were 200 mortars, about 400 whippet tanks, numerous field batteries, and anti-aircraft guns of a new type.

Among technicians the greatest interest was aroused by the chemical warfare units, the members of which looked like ghouls with their dusty gray rubber suits, their gas masks, and deadly gas cylinders on their backs. They carried other devices also, some of them types never seen before.

These units are meant not only for making gas attacks, but for handling fire throwers and every other chemical weapon man can invent. Special sections of these troops have been organized for defense against gas and chemical attacks by an enemy.

Discussion Kept a Secret.

The opinion among observers is general that although Mussolini may have had a setback in showing Hitler that he commands an army of human automatons, he nonetheless succeeded with the materials he displayed in his main purpose—convincing Hitler of the immense striking power of the Italian army.

Diplomatic circles continue to buzz with speculation concerning the decisions the two dictators may reach in their conversations, but not the slightest scrap of information can be trusted as indicating exactly what is happening.

One fact, however, is apparent to every one—that Mussolini seems to be avoiding having long private conversations with Hitler—or perhaps this avoidance is mutual.

Since the day after Hitler's arrival, Tuesday, when they were together twice for a total of two hours, the two men have had no private talks. Reasons of protocol and deference to King Victor Emmanuel, who officially is Hitler's host, supply Mussolini with a convenient excuse for not traveling with Hitler or being alone with him.

The interpretation put on this strange conduct by diplomatic observers is that Hitler wants something Mussolini is unwilling to give—probably commitments in regard to Czechoslovakia or a hard, fast military alliance.

Melon Time Here

[TRIBUNE Photo.]

Lon Williams samples watermelon from first shipment of the season from Florida.

Another sign that summer is near was seen yesterday with the arrival in Chicago of more than 1,000 watermelons. The melons, averaging 20 pounds apiece, were shipped from Dundee, Fla., to Robert H. Deitz, commission merchant at 35 South Water Market.

HULL DEFENDS EMBARGO ON ARMS TO SPAIN

Washington, D. C., May 6.—[Special.]—Secretary of State Cordell Hull today defended the United States embargo on arms and munitions intended for Spain, asserting that it followed creation of the European nonintervention committee. He said the United States policy was designed to prevent this country from being drawn into the conflict.

The secretary denied statements he said had been made that at a time when he was out of town the embargo had been ordered by R. Walton Moore, state department counselor. Hull said the embargo was imposed after full consideration by himself and others and with the approval of President Roosevelt.

Hull denounced as libelous charges that the department had violated the 1921 peace treaty with Germany by permitting shipment of arms to that country.

BRITAIN BEGINS WORK OF FORMING ARMY OF WOMEN

LONDON, May 6.—(AP)—Prominent women, including the marchioness of Londonderry, wife of a former air minister, and Viscountess Hailsham, wife of the lord president of the council and former secretary for war, conferred today with army officials at the war office on plans for mobilization of an army of women for duties in war time.

The conference was called following War Minister Leslie Hore-Belisha's announcement last night that the government was planning to train women "in various tasks so that on mobilization women could supply military requirements for various noncombatant duties."

BERLIN AROUSED AS CZECHS AND GERMANS CLASH

Nazis Clubbed by Police, Press Reports.

BY SIGRID SCHULTZ.
[Chicago Tribune Press Service.]
(Picture on Back Page.)

BERLIN, May 6.—"Bloody Encounters in Czechoslovakia!" "Soldiers Participate in Outrages Against Sudeten Germans!" "Excitement of Population Reaches Boiling Point!"

These are among the headlines which German newspapers printed tonight in reporting numerous clashes between Sudeten Germans, Czech authorities, and the Czech population in Bohemia.

The German press said the most serious trouble occurred in Saaz, where numerous persons were said to have been arrested for using the Nazi salute. The papers reported that 1,000 persons gathered in front of police headquarters to protest against the arrests.

Beaten by Police.

"When the crowd followed its leader's order to disperse it was attacked from the rear by police and beaten with rubber truncheons," one dispatch said.

Clashes were reported in Maehrisch Schoenberg following the mutilation of a statue of the late Thomas G. Masaryk, first president of Czechoslovakia. Germans blamed communist agitators for the mutilation.

There were also disturbances in Reichenberg, Komotau, and As.

While the anti-Czech campaign reached a new high, most German papers printed long stories eulogizing Konrad Henlein, leader of the Sudeten German Nazis, on the occasion of his fortieth birthday.

France and Britain to Act.

LONDON, May 6.—(AP)—Great Britain and France decided today to make a quick effort to ease Czechoslovakia's minority trouble and get Europe away from the brink of possible war.

Informed sources said that, without waiting for Reichsfuehrer Hitler's return from his state visit to Italy, Sir Neville Henderson, British ambassador to Germany, would see Field Marshal Hermann Wilhelm Goering, acting chancellor, in Berlin tomorrow on behalf of his own country and France.

It was planned at the same time that Basil Newton, British minister, and Victor Leopold de LaCroix, in Prague, would press the Czechoslovak government to go as far as possible toward meeting Henlein's demands.

Informed sources also said Britain would sound out the feeling in Warsaw. There are some 80,000 Poles in Czechoslovakia.

Agrarians Bolt Nazis.

PRAGUE, Czechoslovakia, May 6.—(AP)—The German agrarian party today injected a discordant note into the fortieth birthday celebration of Konrad Henlein by announcing its separation from the Nazi chieftain's Sudeten German group.

The withdrawal removed from under Henlein's banner five of the forty-seven he controls in the 300 member chamber of deputies.

In a notice to the president of the parliament the agrarians, who aligned with Henlein on March 22, announced their party was resuming its activity forthwith.

Czechs Fight Nazis

(Story in adjoining column.)

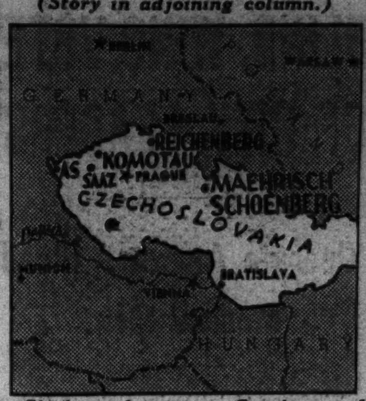

Clashes between Czechs and Sudeten Germans (Nazis) were reported last night from several centers in western Czechoslovakia, where there are big German minority populations. Cities where fighting was reported included Saaz, Maehrisch Schoenberg, Reichenberg, Komotau, and As, which are shown on the map.

MOSCOW NAMES AN AMBASSADOR TO NAZI GERMANY

MOSCOW, May 6.—(AP)—The government today announced appointment of a new ambassador to Germany, replacing Dr. Constantine Yurenev, who was implicated in charges of treason by witnesses in the Moscow trial of two months ago. Yurenev is now believed to be in prison.

The new ambassador is A. T. Merekalov, vice commissar of foreign trade since the shakeup of that department which followed the removal of A. P. Rozengoltz as commissar.

The removal of Mikhail Popov as commissar for agricultural collections also was announced within four months of his appointment on Jan. 19.

Brazil Restores Freedom to Former Foe of Vargas

RIO DE JANEIRO, Brazil, May 6.—(AP)—The official news agency announced today complete freedom had been restored to Armando Salles de Oliveira, presidential candidate who was opposing President Getulio Vargas when Vargas assumed dictatorial powers last Nov. 10. Salles de Oliveira had been restricted to the mining village of Morrovelho, Minas Geraes state.

from the Budget Shop

The Princess Returns in Lace

$10.95

That most flattering of young styles returns in airy leaf pattern lace over a swishy rayon taffeta slip. It wears flowers for buttons and belt buckle. Navy, powder blue, luggage, rose. Sizes 14 to 20, 40, 42.

BUDGET SHOP, FOURTH FLOOR.

CARSON PIRIE SCOTT & CO

Telephone and Mail Orders Filled. Call State 2000

GUARANTEED SATISFACTION

IN OUR VALUE BASEMENT

De luxe Stewart McCray

GABARDINE SUITS

that challenge all comers at

$22.50

The drive is on at Rothschild's—to make your dollars go farther—and buy extra value. These genuine worsted gabardine suits are a shining example of it. They're in green-tones, gray-tones, new blues, tans and browns—in solid shades or herringbones. Sport models and single and double-breasted styles. Buy with the absolute confidence $22.50 can't get more—and we back it with our guarantee of satisfaction

Year round worsted suits at **$18**

Here's more saving—big saving. These suits are made from $30 fabrics—they're well tailored—in all sizes and in all models. If you want value that stands out—value that's guaranteed to satisfy you—here it is in overflowing measure

Tropical suits—in a great value offer **$18**

They're made of far more costly fabrics than $18 justifies—tailored by skilled craftsmen—all bearing the famous Stewart-McCray label. Stripes or plain shades—all sizes—Here's summer comfort, style and value at its height

$6.50 ODD TROUSERS $3.95
thousands left from our suit stocks—to match a coat or suit—reduced to

Convenient credit and charge accommodations

MAURICE L ROTHSCHILD
State at Jackson

Give Flowers ...for Mother's Day

Many interesting Plants and cut Flowers	$1.00
Gardenias (dozen)	$1.50
Beautiful large Rose Bushes, Hydrangeas in pottery	$2.50
Special Box of Greenhouse fresh cut Flowers	$2.50
White Orchids with purple lips, each	$3.00

Flowers telegraphed everywhere

A. Lange FLORIST INC.
Central 3777 61-63 East Monroe
Chicago's Oldest Leading Florist

ADVERTISE IN THE CHICAGO TRIBUNE

MANDEL'S

"BEST SELLERS" AT $29.95

Coat Sale Extraordinary!

FEATURING THE SEASON'S OUTSTANDING FABRIC SUCCESS

AT $18

EXTRAORDINARY—because they're made of a famous fabric! You'll recognize the name when you see the label.

EXTRAORDINARY—because these same coats have been "best sellers" in our coat department all season at $29.95.

EXTRAORDINARY—because they're light and casual coats you can wear now and into Summer.

EXTRAORDINARY—because of the wide choice of colors: Dawn Blue, Copper Skin, Black, Corsair, Cameo Beige, Wheatstalk, Lagoon Blue, Powder Blue, Dusty Pink, Desert Rose. Sizes for misses and women.

HURRY! JUST 131 COATS IN THIS SALE!

MANDEL'S BETTER COAT SHOP—FOURTH FLOOR—STATE STREET

We have everything but the Horse for

Formal and Informal Riding

A complete Custom Tailor Department for discriminating Riders and Participants in the coming Horse Show Events.

Ladies' Jodhpurs or BREECHES **$2.95** *Others up to $14.95*

Ladies' Riding COATS **$7.95** *Others up to $19.95*

Ladies' Leather BOOTS **$5.95** *Others up to $29.95*
Riding Shirts........$1.25
Riding Vestees......$2.45

Ladies' Suede JACKETS **$6.95** *Others up to $14.95*
String Gloves........98c
Fur Felt Hats.......$2.95

RIDING NEEDS FOR MEN!

Fine Breeches	$1.95	Riding Coats	$14.95
Jodhpur Breeches	$4.95	Suede Jackets	$5.95
Leather Boots	$6.95	Riding Shirts	$1.00
Jodhpur Boots	$7.95	Polo Breeches	$5.95

Fine Imported Saddles, Bits and Bridles

BAILEY'S
25 W. VAN BUREN ST.
OPEN EVES. to 9, SUN. to 5 P. M
710 CHURCH ST.—Evanston
Open Saturday Evenings.

"SO YOU WANT TO RIDE HORSEBACK!" TUNE IN EVERY SUNDAY AT 1:45 P. M.—STATION WAAF

WOODRING BLAST AT AGGRESSORS ANGERS ITALIANS

Talk Called Hostile and Draws Counter Threat.

ROME, May 6.—(AP)—Virginio Gayda, Fascist editorial spokesman, said today that comments such as those made in Washington, D. C., yesterday by American Secretary of War Woodring on aggression by dictator nations could not long continue without provoking fateful and necessary reactions. Woodring in a speech before the United States Chamber of Commerce said continued aggression by dictator nations may some day drive the democratic countries to war and that the United States must be prepared for that eventuality.

In an editorial in the newspaper Il Giornale d'Italia, Gayda said:

"The secretary of war of the United States will have difficulty in identifying the Ethiopian war as 'pressure on a democratic nation.' Lacking this proof, his statements would seem deliberately hostile and provocative to Italy."

Calls Speech "Incredible."

Gayda also referred to Woodring's speech in an editorial on today's military review in honor of Reichsfuehrer Hitler.

"Provocation to the so-called authoritarian nations, which are restored in strength and determined to defend their civilization and rights, has become daily exercise even among responsible men of great democracies," Gayda wrote.

"Yesterday there were incredible, intimidating statements which the American press attributed to the secretary of war of the United States, Harry H. Woodring.

"The armed forces of authoritarian states, which the polemic makers in the other camp describe as an announcement of aggression, have become now the most secure means of peace and of right."

Fails to See U. S. Interest.

In the editorial devoted to Woodring alone, Gayda wrote:

"We do not see what interest the United States has in assuming this fatal and heavy responsibility for the order of the world and for its own prosperity and internal peace.

"But in the existing state of facts and disclosures it may be asked if, as a sequel to the great rearmament now in progress with the pretext of defensive necessity, it may not be the intention of some North American circles to resume penetration by force or more or less masked conquests in the direction of Central and South America."

"Regrettable," Japan Says.

TOKIO, May 6.—(AP)—A foreign office spokesman, commenting on a speech by the United States secretary of war, said today it was "regrettable" when responsible persons made statements serving "only to harm friendly relations." He said recriminations would not promote peace.

MOLLIE ENGLISH, PICKPOCKET FOR 32 YEARS, SEIZED

Mollie Gavin English, who, at 60 years of age, has some eight aliases, at least four prison terms, and about fifteen jail sentences to her discredit, was in jail last night for picking a pocketbook the hard way. Her record goes back to 1906.

She was arrested in a loop department store yesterday with her hand in a woman's bag. And the bag was under its owner's arm. She had got 65 cents and had gone back in for more when the owner of the bag, Miss Edna Schwartz of 1607 East 68th street, seized her.

Three New Bird Families at Zoo After Plane Trip

Three new bird families were resting at the Brookfield zoo yesterday after an airplane trip from Cuba. The birds, which are the gift of Leon Mandel, trustee of the Chicago Zoölogical society, include four trogons, three red legged thrushes, and two San Blas jays. The trogons, which are slightly larger than robins, are the most colorful of the group. Their backs are iridescent green, heads purple, and under bodies are red.

MALTA FARMER BURIED.

Shabbona, Ill., May 6.—[Special.]—Funeral services were held today for Charles O. Hansen, 59 years old, who died Wednesday on his farm near Malta. He is survived by his widow, eight children, and twenty-five grandchildren.

Giraffe-Zebra-Goat

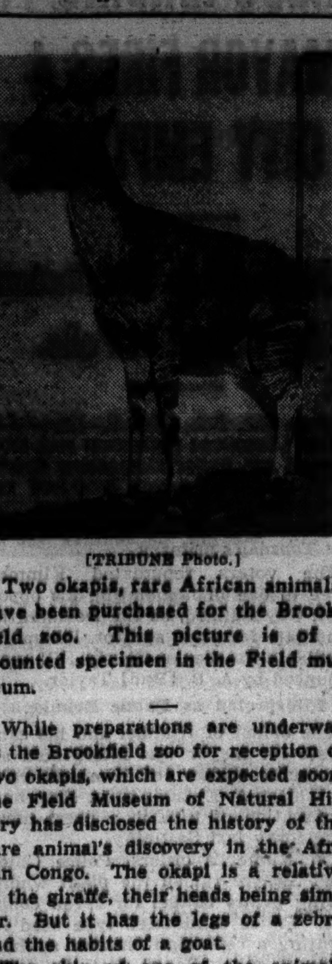

[TRIBUNE Photo.]

Two okapis, rare African animals, have been purchased for the Brookfield zoo. This picture is of a mounted specimen in the Field museum.

While preparations are underway at the Brookfield zoo for reception of two okapis, which are expected soon, the Field Museum of Natural History has disclosed the history of the rare animal's discovery in the African Congo. The okapi is a relative of the giraffe, their heads being similar. But it has the legs of a zebra and the habits of a goat.

The skin of one of the animals was found in the Congo in 1900 by Sir Harry Johnston, a British colonial administrator. An organized search was begun and the skeletons and hides of several were found. Compared to fossils, the okapis were found to be a holdover from the dinosaur age. The two destined for the Brookfield zoo are the only ones in captivity. Four years of negotiation with Belgian colonial officials was necessary before an export permit was granted.

INCREASED BREAD RATIONS GRANTED BESIEGED MADRID

MADRID, May 6.—(AP)—Madrid "celebrated" the first eighteen months of siege today with an increase of 25 grams [.88 ounce] in bread rations. The arrival of new supplies of flour enabled authorities to announce the per capita ration would be 175 grams [6.17 ounces] a day hereafter.

The city, although still suffering cold, rain, and winds, is better off for food now than it has been since last summer.

With Catalonia cut off from the rest of government Spain by insurgent forces, much Valencia fruit and vegetables formerly trucked to Barcelona has been shifted to Madrid. This week Madrid also received the first Argentine beef its inhabitants have seen in a year.

Report Lincoln Harris, Ill of Pneumonia, Improved

Lincoln Harris, 16 Cedar street, who became ill of pneumonia while visiting friends in Joliet on Sunday, was reported improved yesterday. He is under treatment in the Silver Cross hospital, Joliet. Harris, who is 26 years old, is the son of Hayden Harris, former vice president of the Harris Trust and Savings bank.

FOES DEADLOCKED AS 11TH MONTH OF CHINA WAR OPENS

Japanese Halted; Chinese Hopeful of Victory.

BULLETIN.

SHANGHAI, May 7 (Saturday).—(AP)—Three thousand Chinese guerrilla troops, fighting recklessly in the streets of Nantungchow, threatened today to annihilate the Japanese garrison of that supply base on the north bank of the Yangtse river, 60 miles north of Shanghai. Japanese reinforcements were rushed from Shanghai. The loss of Nantungchow would cut supply lines serving a Japanese army of 10,000 operating in north Kiangsu province.

SHANGHAI, May 7 [Saturday].—(AP)—A deadlock today ushered in the eleventh month of undeclared war between China and Japan. On the main front in Southern Shantung province, Japan's modern army was halted in its tracks for the second time in six weeks. It had been forced back from its farthest advances in Shansi and Honan provinces.

Chinese asserted they still were gaining slightly in their counter offensive against the Japanese north of Pihsien.

They acknowledged, however, that Japanese artillery again was buttressing the enemy positions. At Tancheng, on their left wing, Japanese said they had captured several villages to the south.

Grows Into a Real War.

Tancheng was the southernmost advance of the Japanese toward the Lunghai railroad, fifteen miles distant, before the Chinese counter offensive.

Ten months of warfare have made startling changes in China since the first shot was fired near the historic Marco Polo bridge west of Peking in the night of July 7, 1937.

What Japan was said to have started on the assumption it would be over in three months, has become a full fledged war testing the empire's military and economic resources. Today, no longer believing the Japanese invincible, China even talks of ultimate victory. The Chinese army, with vast man power, has been organized and disciplined.

Neutral observers said three factors—China's German military advisers, its soviet Russian made airplanes, and China's new spirit of resistance—now seriously threaten Japan's hopes.

Japan's Worst Defeat.

The Japanese defeat at Taierchwang on the southern Shantung front five weeks ago was said to be the worst defeat of a modern Japanese army.

Chinese mobile columns again are slashing at the Japanese lines in tactics that have proved effective. Again they are fighting on the by-ways to escape frontal assaults.

The full effect of the new Chinese spirit of resistance was seen in the gradual spread of guerrilla raiding to the very outskirts of Shanghai and Peking. Throughout the Chinese area occupied by the Japanese—about 400,000 square miles, or one-seventh of the nation—guerrilla troops have kept the Japanese to the main cities.

REBELS EXPAND WEDGE NEAR SEA IN EASTERN SPAIN

Silence Guns Which Menaced Highway.

HENDAYE, France [at the Spanish Frontier], May 6.—(AP)—Spanish insurgents advanced on eastern Spain's southern front today while government forces made gains high in the Pyrenees mountains on the north.

Insurgent troops under command of Gen. Miguel Aranda won several lines of trenches from loyalist forces in the Alcala de Chisvert sector near the Mediterranean coast twenty-six miles northwest of Castellon. The trenches were on the southern side of the wedge driven by the rebels toward the sea, dispatches said.

The action, it was reported, wiped out bases from which government artillery had shelled the highway between Alcala de Chisvert and Cuevas, six miles west. Three government attacks were made earlier in the day, but insurgent authorities in Salamanca reported these had been beaten back easily.

Gain Near Andorra.

The gain made by government troops was in the angle formed by the Spanish-French-Andorran borders, government commanders reported. The loyalist offensive got under way yesterday, but not until today was the rebel line broken.

The drive, in which three villages were captured, was designed to relieve pressure on the government's central sectors and forestall an expected insurgent push toward Seo de Urgel and Puigcerda.

An insurgent dispatch received in Hendaye said the government's 43d, or "lost," division, which had been holding out in the Pyrenees behind the insurgent lines, had abandoned the war and started toward France.

Harasses Rebel Rear Guard.

The report was not confirmed by government sources. The division was cut off from other loyalist forces when the insurgents captured the Aran valley. Until recently it had harassed the insurgent rear guard.

Insurgent advices from behind the lines disclosed that Gen. Francisco Franco's Unified State party had started a "purification" of its ranks. Several "persons judged unworthy or unable to hold positions of command" were expelled.

TIME PAYMENT LAW PASSED BY COMMONS TO RESTRICT SELLERS

LONDON, May 6.—(AP)—Five million British families buying furniture, automobiles, and radios on time payments had reason to rejoice today when the house of commons passed the "hire purchase" [instalment payment] bill.

Ellen C. Wilkinson, Laborite, who sponsored the bill, dashed from commons to a cocktail party to celebrate her victory.

Instalment salesmen were not so jubilant. The bill provides that they may recover goods from defaulters only under court order and that the seller must specify both cash and instalment prices for goods. The bill is to curb firms which seize goods even if only the final payment is overdue.

Go to see your Mother tomorrow, and while you're tucking the box of Mrs. Snyder's under her arm, tell her a lot of the things you've been wanting to tell her for *weeks;* that you *love* her to beat the band; and there's *nobody* that's like *her;* and she's prettier *every day,* and how's about a great big kiss?

OUT OF TOWN CUSTOMERS SEND ORDERS TO MRS. SNYDER'S MAIN SHOP 119 N. WABASH AVE., CHICAGO

MOTHER'S DAY ASSORTMENT, in a lovely pastel box, filled with chocolates both hard and soft centers, bon bons, brittles, caramels and nut candies. Wouldn't she love them?

2 pounds $1.30

CHINA PROTESTS AGAIN TO LEAGUE ON JAP INVASION

GENEVA, May 6.—(AP)—China protested again today to the league of nations against Japanese invasion, citing thirty-four cases of "bombardment and indiscriminate murder of Chinese noncombatants as well as other outrages" since last Oct. 27, the date of the last Chinese note. The Chinese delegation asked that the note be presented to league members "for information and examination." The league council will meet Monday. The secretariat announced the regular annual session of the full league assembly would be called Sept. 5.

COST OF LIVING SHOWS STEADY CLIMB IN JAPAN

TOKIO, May 6.—(AP)—Living costs in Japan continued to advance during April, the cabinet bureau of statistics index showed today, with an increase of 1.1 points over March. Clothing led the advance, with prices shooting up 3.1 points. The bureau took July, 1937, prices for a base of 100. Compared with this base April prices were 108. The April average, however, failed to indicate the full extent of increases in the cost of living, since prices already were swollen in July, 1937.

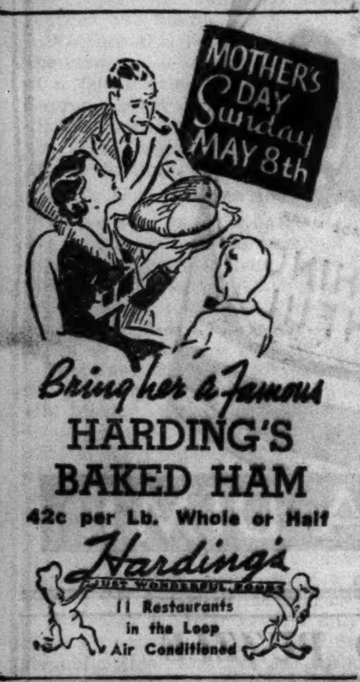

What are the new books about?

For the answers to this and other questions regarding the latest books, read the reviews, shorter notices and publishers' announcements printed in today's Tribune book page.

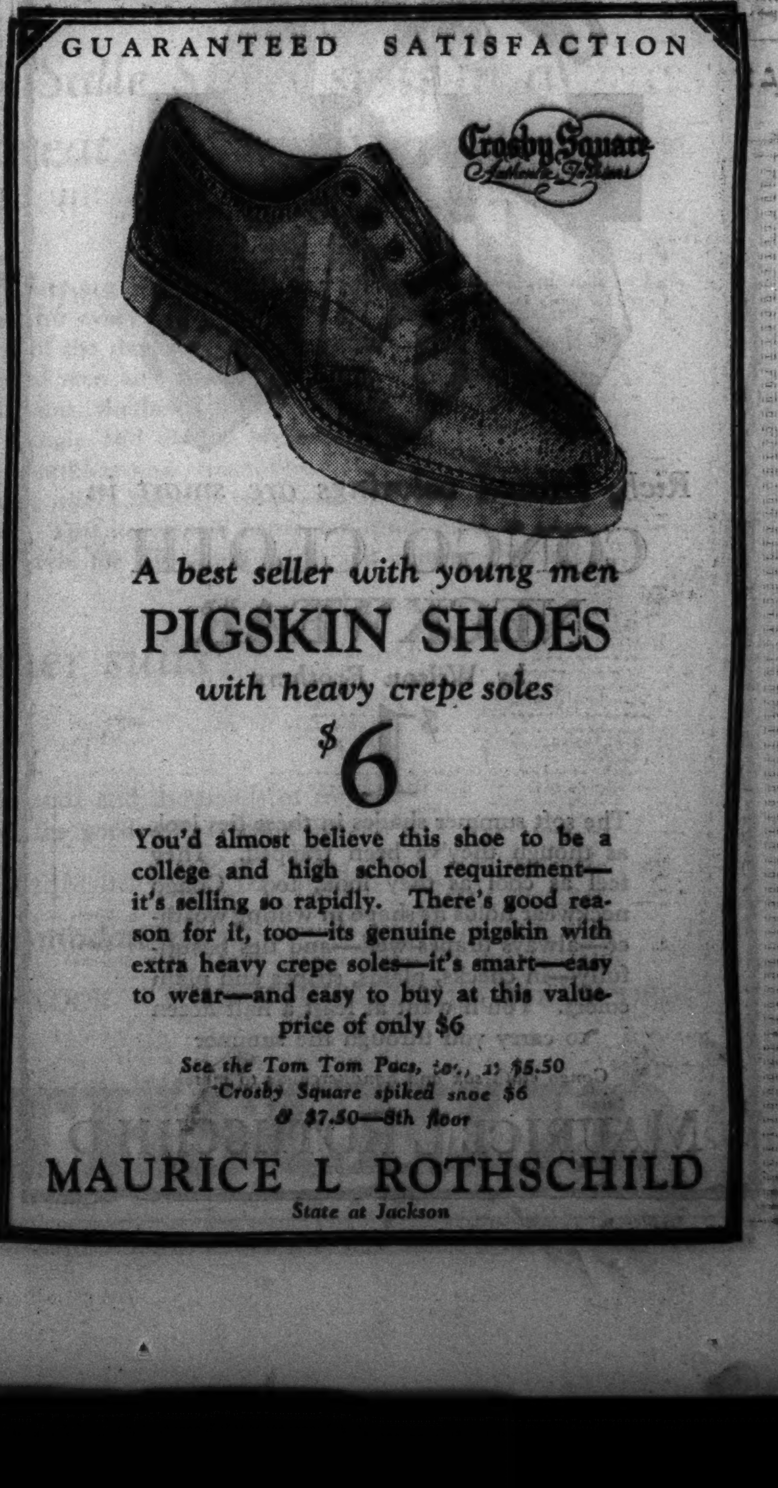

GUARANTEED SATISFACTION

BRUCEWOOD SHOES

for now and all summer

$6.75

It's not like the Kentucky derby—every one is a winner—white with tan calf—spectator shoes, pumps—style after style—with a "size smaller" look and a "size larger" feel

Other shoes to $12.75—7th floor

MAURICE L ROTHSCHILD

State at Jackson

GUARANTEED SATISFACTION

live in them this summer

SKIPPER SPORTSWEAR

by Wilson Brothers

$1

In the center—a narrow-striped basque slipover with crew neck and short sleeves. At the right—a modified turtle-neck slipover with long sleeves—at the left—a chenille stitch short sleeve crew neck slipover—a wide selection of colors in all sizes. You'll want several right now

MAURICE L ROTHSCHILD

State at Jackson

GUARANTEED SATISFACTION

CONGO CLOTH

Rich, frosted colorings are smart in

CONGO CLOTH NECKWEAR

by Wilson Brothers

$1

The soft summer shades in these ties look as though they've been frapped. They feel as cool as they look, too. Congo neckwear holds its shape in wilting weather—always drapes well—and ties beautifully—in checks, plaids, stripes and plain colors. You'll want at least a half dozen to carry you through the summer

Congo cloth sox and handkerchiefs to match

MAURICE L ROTHSCHILD

State at Jackson

MINTON AND HIS PROBERS GRILL FARM PUBLISHER

Refuse to Let Editor Deny Charges.

[Continued from first page.]

tator of Rhode Island—insisted during their examination of Publisher Reynolds that the magazine Rural Progress was subsidized by large industrialists as a propaganda medium.

Among other articles which they singled out as examples of propaganda against the Roosevelt administration was a contribution by Senator William E. Borah [R., Idaho] in defense of the United States Supreme court, and one by Representative Samuel B. Pettengill [D., Ind.] opposing the doctrin of scarcity in farm legislation.

Reynolds Gives Testimony.

Mr. Reynolds testified that the publishing company was incorporated in 1934 and that the first issue of the magazine, which is published 10 times a year, appeared in November, 1934. It is distributed to farmers on selected R. F. D. routes and in communities of less than 1,000 population in Illinois, Indiana, Iowa, Minnesota, Wisconsin, Michigan, and Ohio.

Mr. Reynolds said the publication was started on a theory that enormous circulation overhead could be eliminated by free distribution. It would require several million dollars, he said, to build up a circulation of 2,000,000, whereas by delivering the magazine free to selected readers in a rich marketing area the circulation could be maintained and advertising revenue assured.

Senator Schwellenbach produced figures, which Mr. Reynolds verified, showing that the magazine enterprise had lost more than $200,000 a year and that its total losses up to March 31, 1938, were $951,000. Schwellenbach also brought out the fact that $1,003,000 had been paid into the business in the form of capital stock at $5 a share par value, or on 4 per cent debenture notes.

Describes Payment by Wife.

Mr. Reynolds said that he and his wife, Katherine Reynolds, had paid in $325,370 in capital stock and $88,000 in debenture notes.

Noting an item of $53,000 from Mrs. Reynolds, representing the 4 per cent debenture notes, Minton asked:

"Where did she get the money?"

Mr. Reynolds explained that his wife was a woman of very large means and that the money came from her estate.

"It is a very large estate," he said.

"Well, did she sell some property?" Minton asked.

Reynolds explained that his wife was the beneficiary of a trust and that she had borrowed the money from this trust, paying interest on it. He said the trustees were E. J. Lehmann and Otto W. Lehmann, uncles of his wife, and Mrs. Benjamin Behr, his wife's aunt.

[Mrs. Reynolds is the daughter of the late C. D. Peacock Jr., son of the founder of a loop jewelry store.]

Notes Are Disclosed.

It then was brought out that the corporation had 4 per cent debenture notes outstanding in the amount of $107,000 to the Chicago Rotoprint company, which prints the magazine; $90,500 to Mrs. Reynolds, $10,000 to Frank R. Baron of Milwaukee, $5,000 to Alfred J. Kieckhefer of Milwaukee, $5,000 to W. Harnischfeger of Milwaukee, $10,000 to George W. Mead of Milwaukee, $10,000 to the Carnation company, $12,500 to Dr. Edward A. Rumely, $6,250 to George A. Ball of Indiana, mason jar manufacturer and former Republican national committeeman; $10,000 to Herman Falk of Milwaukee, $10,000 to Otto H. Falk of Milwaukee, $25,000 to Dr. Charles E. Albright of Milwaukee, $10,000 to the estate of Frank A. Vanderlip, the late New York banker; $3,750 to Frank A. Vanderlip Jr., and $12,500 to others.

Mr. Reynolds explained that most of the purchasers of debenture notes were advertisers. The Milwaukee investors, he said, were induced to put their money in the magazine by Dr. Frank. Dr. Frank later explained they all are his friends and that he persuaded them to make the investments purely on a business basis.

Sneers at Ball Purchase.

In addition to the loan of $6,250, Mr. Reynolds said, Mr. Ball purchased $10,000 worth of capital stock.

"Well, that wasn't a very large stake for a man who owned the Van Sweringen empire, was it?" Minton asked. "He has given more money to causes that never had a chance, including the Republican party, than any man in the country."

Minton later changed his tone and paid a tribute to Mr. Ball as a fine, upstanding citizen who had merited the respect of the people of Indiana.

Before the complete list of debenture note purchasers was read Schwellenbach demanded to know how much money Dr. Rumely had put in. Mr. Reynolds said he didn't believe Rumely had put up any money, but Dr. Frank stood up and said there was a loan of $12,500.

Senator Rebuffs Frank.

"Mr. Frank, we are examining this witness and if we want you we'll call you," Schwellenbach said.

Addressing Reynolds, Schwellenbach continued: "Is that the same Dr. Edward A. Rumely who is the director of the national committee to uphold constitutional government?" Reynolds said he thought it was the same Rumely.

"Is it the same Dr. Edward A. Rumely who was convicted under the trading with the enemy act shortly after the world war?" Schwellenbach asked. "Is it the same Dr. Edward A. Rumely who used to run the New York Mail with money put up by the Imperial German government?"

Reynolds said he believed that Dr. Rumely used to be connected with the New York Mail, but said he didn't know anything about the other matters.

Rumely Quizzed by Group.

Dr. Rumely, who is associated with Publisher Frank E. Gannett in the committee to uphold constitutional government, had been before the inquisitorial committee in connection with his organization's opposition to the bill to give President Roosevelt dictatorial powers to reorganize the government. At that time it was brought out that he was convicted but later received a full pardon from President Coolidge after the disclosure of evidence that had been excluded from the jury.

Mr. Reynolds said he met Dr. Rumely through Commander Eugene F. McDonald, one of the advertisers in Rural Progress.

Another investor whose name was brought up by Schwellenbach was Rudy Vallee, the crooner and band leader, who was down for $5,000. [Vallee is a cousin of Reynolds.]

"He lent me some money and it finally was converted into stock," Reynolds explained.

"You think this is an attractive proposition, yet you've lost $951,000," Minton put in.

Calls Proposition Attractive.

"I think it's an extremely attractive proposition," Reynolds said. "When you consider the assured circulation we have, the potential future revenue is tremendous. It takes several years to put any business enterprise on a paying basis."

"Why don't you tell your readers that the capitalists are paying for it?" asked Senator Green.

"The capitalists are not paying for it," Reynolds replied.

Senator Green said the capitalists had subscribed more than a million dollars and Dr. Frank rose again, saying: "That's not a true statement and I'd like to answer it."

"Dr. Frank, will you kindly sit down!" ordered Green.

"Just as a citizen and a taxpayer I'd like the courtesy of an opportunity to give you the correct information, but if you don't care to give it to me, all right," said Dr. Frank.

Senator Green again ordered Dr. Frank to sit down.

Gibson Defends Frank.

During the course of the committee's examination of Mr. Reynolds, Senator Green complained that Dr. Frank was continually communicating with the witness.

"I think he should be warned," Green said.

Senator Ernest W. Gibson [R., Vt.], the lone minority member and very much alone, explained to his colleagues that it is the practice for a witness to be advised and informed on matters to refresh his recollection. Green insisted, however, that the witness was being asked about matters that he alone should know.

The committee was told that Dr. Frank became president and editor of the magazine in July, 1937, at a salary of $25,000. He still is with it and owns $6,250 in stock.

Quiz Publisher

(Story starts on page 1.)

[Associated Press Wirephoto.]

Maurice V. Reynolds of Chicago, publisher of Rural Progress magazine, in Washington yesterday before lobby committee headed by Senator Minton.

PRESIDENT LANDS 20 LB. BARACUDA; SAILS FOR HOME

[Chicago Tribune Press Service.]

Charleston, S. C., May 6.—[Special.]—President Roosevelt was homeward bound tonight with the prize catch of the West Indian fishing cruise.

The President's luck was excellent in the favorite fishing ground off Caicos bank, above Haiti, where he turned to after meeting with little success further south. He hauled aboard a 20 pound baracuda, and took the fishing crown of the trip from Rudolph Forster, chief clerk of the White House, who, until that catch was made, had the distinction of catching the biggest fish—also baracuda.

The cruiser Philadelphia headed in the late afternoon for this historic port at better than 20 knots. It will arrive Sunday afternoon, after nine days at sea. On disembarking the President will motor to the special train which will carry him to Washington.

The President's catch was reported in a radio bulletin to the Charleston navy yard from White House Secretary Marvin H. McIntyre, a member of the fishing party.

FALL FATAL TO WOMAN.

Sharon, Wis., May 6.—[Special.]—Mrs. Elizabeth Ayers, 85 years old, died today of injuries incurred April 22 in a fall. She was a resident of this community seventy-eight years. Two sons, five grandchildren, and a great-grandchild survive. Funeral services will be tomorrow.

PRESS RAIDING MAYOR FIRES 4 CITY EMPLOYES

Wields Ax in Retaliation for Defeat at Polls.

Vincennes, Ind., May 6.—[Special.]—Two Vincennes policemen and two firemen are under suspension today in an apparent purge launched by Mayor Joseph W. Kimmel against city employés who did not support him in last Tuesday's primary.

The voters repudiated Kimmel three to one in nominating his opponent, Guy Ballard, as the Democratic candidate for state senator. Kimmel's candidate for mayor, Claude Hill, was trounced by A. B. [Bud] Taylor.

Interpreted as Public Rebuke.

The defeat of Kimmel and his candidate for mayor was interpreted as a popular rebuke for Kimmel's raid on Walter A. Ewing's print shop and confiscation of type in a press muzzling foray last Saturday.

On Kimmel's orders, Police Chief Noel Swayze raided the plant where Ewing prints ballots for seven counties. Police confiscated type used in printing a campaign circular against Kimmel, who alleged that the criticisms against his administration were libelous.

On Monday Ewing was taken before Mayor Kimmel, sitting as Judge Kimmel in the City court. The printer, who depends on public printing contracts for a part of his business, signed an apology and an agreement was struck for both sides to let the matter drop. Two bill distributors, arrested on libel charges, are being held under bond.

Technical Charges Used.

The political ax began falling last night on those the mayor regarded disloyal. Police Chief Swayze announced the suspensions of Policemen George Flack and Willard Mickey on technical charges. Louis Robbins and Hercules Hebert, veterans of the fire department, also were notified of their suspension.

Back of the preferred technical charges were the reports the four had refused to go down the line for Hill, and that they had made post-election remarks which angered Kimmel.

While the four men are reported to have contributed the 2 per cent of their salaries to the Jefferson club to be used in financing city Democratic campaigns, it was said they refused to back Kimmel's campaign and election activities.

The discharged men conferred today with attorneys and threatened to take their cases to court. Their pensions, provided by state law, are at stake as well as their jobs. Meantime reports grew that other employés of the city may suffer from the Kimmel purge.

BREAK MICHIGAN AVENUE WINDOW.

Thieves early yesterday smashed a plate glass window in a shop at 314 North Michigan avenue and took men's hosiery and shoes valued at $70.

STINEWAY SUGGESTS

As a "MOTHER'S DAY" Gift!

Make-up with DuBarry

DAILY DUO

The new $1. golden DuBarry Lipstick . . . and a month's supply of the regular $2. DuBarry Face Powder "on the house." Your chance . . . for only a short time . . . to meet the Spring with a smart, new complexion.

BOTH for the price of the LIPSTICK $1

Stineway DRUG STORES

It's Never Too Late to Telegraph FLOWERS

Schiller's

MOTHER'S DAY FLOWERS

A Lasting Foliage Plant in Smart Pottery Bowl

Special . . . $1.50

Others from $1.00 to $5.00

Open ALL DAY Sunday Until 5 P. M.

SCHILLER FLOWER SHOPS

Three Stores to Serve You

Gifts and Flowers All Under One Roof

An Ideal "MOTHER'S DAY" Gift!

Presenting the most famous odeurs of

HOUBIGANT

Connoisseurs of perfume need only to be told the news:

Eau Florale

CONCENTRÉE

now comes in the most prized Houbigant odeurs: *Quelques Fleurs, Idéal, Présence, Bou Dormant and Country Club.* This new version of perfume is designed for lavish use, to keep you subtly scented from tip to toe . . . from dawn to dark.

ONE DOLLAR

Stineway DRUG STORES

A STINEWAY Special for "MOTHER'S DAY"

BOUQUET D'ORSAY

"Fragrance for day-wear". . . In six famous d'Orsay odeurs—Le Dandy . . . Duo . . . Trophée . . . Comtesse . . . Gardenia . . . Chypre.

$1.10

Something new in fragrance for daywear—light and delicate but definitely *lasting.* Choose your favorite d'Orsay odeur in this new blend and enjoy it freely for every daytime use. Bouquet d'Orsay is real luxury at a tiny cost.

Stineway DRUG STORES

MANDEL'S MEN'S SHOPS

$10

AIR COOLED COMFORT IN THIS TRULY FINE VENTILATED SHOE

Nettleton Shoes

Marvelously light in weight—amazingly cool—a ventilated shoe that will hold its shape! Select your Nettleton Algonquin today—you'll wear it with pride! Hand cut, hand lasted, with hand sewed forepart.

OTHER NETTLETONS . . . . $10, UP

GOOD LOOKS AND COMFORT IN MANDEL'S MEN'S SHOES—FIRST FLOOR—WABASH

BIGGER-BETTER

PEPSI-COLA

STIMULATING. BRIMFUL OF ENERGY AND DELICIOUS FRUIT FLAVORS.

5¢

WORTH A DIME

CROSSWORD PUZZLE

HORIZONTAL

1. Box lid fastening
5. Stanch
9. Beasts of burden
14. Look
15. Clock
16. Extra
17. Half loop
18. Bamboolike grass
19. South African native
20. Mosaic gold
22. Pile
24. Shoal
25. Garments
27. Ring of a chain
29. Foreigner
33. Swallowed eagerly
37. Period
38. Shine
40. Compact
41. Impart to
43. Hemmed
45. Monotonous repetition
46. Beer
48. Periods of time
50. Flower plot
51. Spatial (chem.)
53. Spies
55. Object of adoration
57. Goad
58. Demonstrative pronoun
61. Humor
63. Gratify
67. Violent
69. Pleasant
71. Imperfection
72. Animate
73. Equipment
74. Slave
75. Polish city
76. Eyes (poetic)
77. Pistoles (slang)

VERTICAL

1. Weary Willy
2. Seaweed
3. Svelte
4. Jai alai
5. Fight
6. Article of dress
7. Indication
8. Foot lever
9. Interrogate
10. Diamond (slang)
11. Vault
12. Eastern city
13. Member of feudal class
21. Tedious
23. Swine
26. Down-at-the-heels
28. Fanatic (slang)
29. Peddles
30. Handle
31. Extent
32. Storms
34. Surgical instrument
35. Ethereal salt
36. Official documents
39. Wealth
42. Scornful
44. Applicators
47. Free from
49. Essence
52. Farm beast
54. Like better
56. Jargon
58. Snare
59. Nimbus
60. Bird
62. Layer
64. Too
65. Grit
66. Farm animals
68. Masculine retreat
70. Part of a locomotive

YESTERDAY'S PUZZLE SOLVED

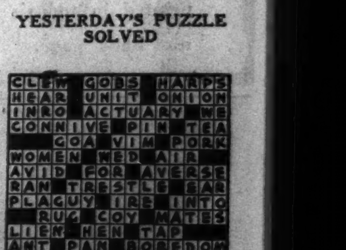

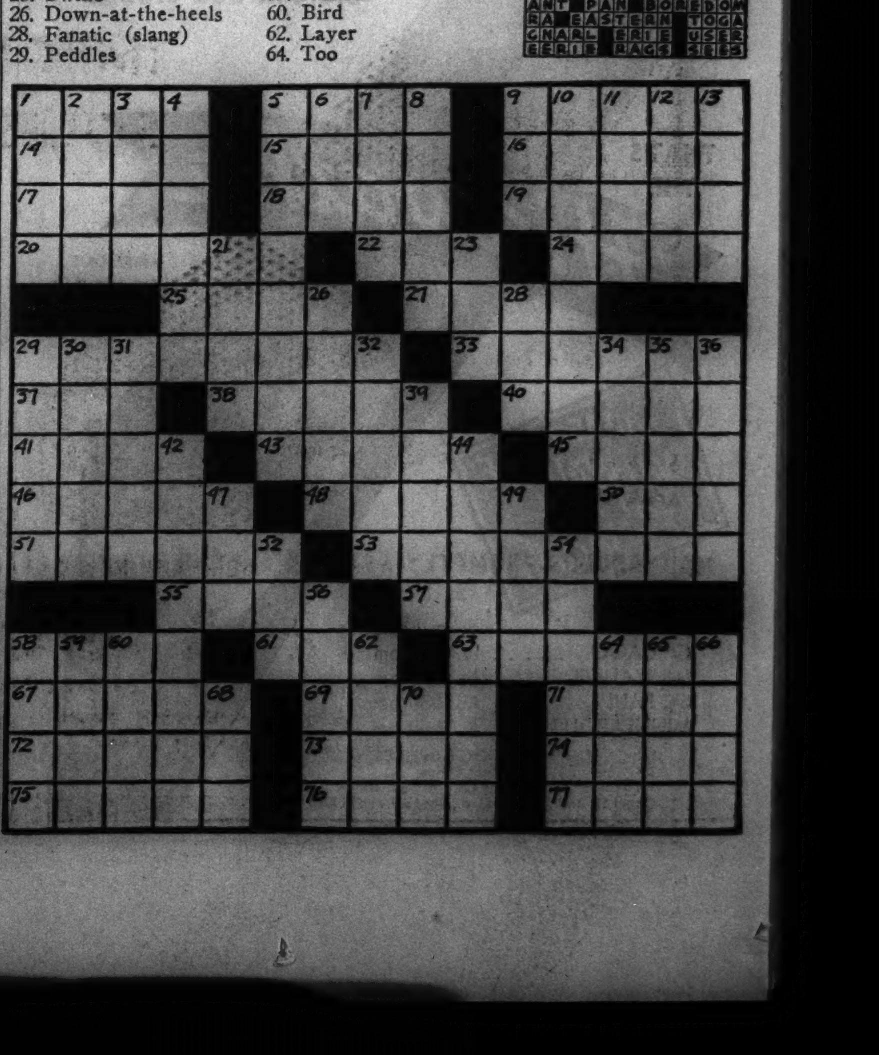

LABOR DECISION AGAINST FORD IS WITHDRAWN

U. S. Board Permits New Argument on Findings.

BY ARTHUR SEARS HENNING.
[Chicago Tribune Press Service.]

Washington, D. C., May 6.—[Special.]—The national labor relations board today notified counsel for the Ford Motor company that it will withdraw its decision holding the company a violator of the Wagner act and ordering the company to cease and desist from further violation.

This action was taken in pursuance of the permission given the board by the federal Circuit Court of Appeals in Covington, Ky., yesterday to withdraw its petition for a court order to compel the Ford company to obey the board's order.

Denies Company Fair Hearing.

The board withdrew its enforcement petition as a result of the Supreme court decision last week in the Kansas City stockyards case in which it was held that the secretary of agriculture had failed to give live stock commission men a fair hearing in the fixing of rates. In the same manner as that denounced by the Supreme court, the labor board has denied employers a fair hearing of charges of violation of the Wagner act and realized that its acts are open to invalidation on the same grounds.

To avert such a catastrophe the board quickly moved to revise its procedure in conformity with the Supreme court decision and to recall from the courts applications for enforcement of decisions already rendered.

Curtails Certain Testimony.

The notice of withdrawal of the board's cease and desist order informed the Ford counsel that they would be permitted to file exceptions and argue the findings of fact reported by the trial examiner.

According to this plan there will be no reopening of the hearing by the trial examiner, despite the complaints of the employer that he was not permitted to present certain testimony, to cross examine witnesses and to exercise other rights of a fair judicial procedure. The case will be reopened only in the last stage after the report of the trial examiner reached the board.

Whether this limited reopening of the case would satisfy the standards of a fair hearing laid down by the Supreme court will be the subject of dispute between the lawyers when the board begins its reconsideration of the findings.

C. I. O. Figures in Case.

In the Ford case the board charged the employer on the basis of the trial examiner's report with numerous unfair labor practices in pursuance of its refusal to bargain collectively with John L. Lewis' C. I. O. union of automobile workers.

The Ford company contended the union did not represent its employés and denied the charges of unfair labor practices. The board, however, denied the company an opportunity of answering the trial examiner's report. The company's contention that it was the victim of star chamber procedure in violation of its constitutional rights now has been vindicated by the Supreme court decision and the instant retreat of the board.

The board is under fire not only in the Ford case but in the Inland Steel, Republic Steel, and Douglas Aircraft company cases. These companies are fighting in the federal court of appeals the board's decisions charging violation of the Wagner act.

Nine Panhandlers to Get a Lot of Bridewell Meals

Nine panhandlers who were found in the loop Thursday asking for the price of a meal were assured of a good many meals when Judge Eugene Holland in the South State Street court fined them $5 each. They will go to the Bridewell to serve out the fines.

Enjoys Lilacs

(Story in adjoining column.)

[TRIBUNE Photo.]

Frank Cardello, age 5, patient in Illinois Masonic hospital, with the lilacs delivered to his bedside yesterday.

MRS. TEGTMEYER LOCKED UP AGAIN IN COUNTY JAIL

(Picture on Back Page.)

Mrs. Daisy Tegtmeyer, 52 years old, who already has spent four years in the county jail for contempt of court, was locked up again last night to finish a sentence that may last indefinitly.

Assistant Chief Deputy Sherif Edwin Nelson and Deputy Edward O'Shea served Mrs. Tegtmeyer at her home, 6033 Vernon avenue, with a mandamus from the Appellate court ordering her re-imprisonment. She protested and the deputies summoned a squad of policemen to assist in taking her to the jail. She asserted that action would be taken today to carry her case to the Supreme court of the United States.

Mrs. Tegtmeyer was the administratrix of the estate of her father-in-law. She was jailed in July, 1933, when she refused to tell what had become of $30,000 of the assets of the estate. She was released on bonds last July, when she appealed the sentence of the Circuit court. In December the Appellate court ruled that her sentence was just and that she could get out by telling what the courts asked her. The case was then carried to the state Supreme court, which also ruled against her.

FLOWER LOVERS SHARE JOY WITH MORE SHUT-INS

Eight Laden Trucks Carry Blooms to City's Sick.

The names of contributors in Chicago's 1938 "share your lilacs" campaign will be published in the Metropolitan sections of the Sunday Tribune on May 15.

BY FRANK RIDGWAY.

Eight more truckloads of lilacs were distributed yesterday when gardeners took bouquets to the bedsides of more than 21,000 patients in Chicago hospitals and other institutions caring for shut-ins, winding up the tenth annual "share your lilacs" campaign. Twelve truckloads of the blossoms were distributed Wednesday to the city's sick and invalids.

These twenty truckloads were given to patients in 130 hospitals in various parts of Chicago. The blossoms were donated by thousands of home gardeners, estate owners, clubs, and parks under a plan sponsored jointly by the Chicago Plant, Flower, and Fruit guild and THE TRIBUNE.

Home Gardeners Join Movement.

Many home gardeners joined with their neighbors this year for the first time. Much of the success of the lilac campaign is due to the cooperation of the Garden Club of Illinois, headed by Mrs. George Plamondon, according to Mr. Purcell.

On both distribution days, Wednesday and yesterday, fifty-nine suburban trains with lilacs piled high in the vestibules, seats, and baggage cars came into the downtown terminals. Railroad employés and passengers passed the flowers through windows and doors of the coaches.

Some Share for Tenth Time.

A few invalids were given their annual bouquet of lilacs for the tenth time, having received their first one when lilac days were started here in 1929.

The lilac campaign usually opens the season for distributing flowers, plants, and fruits under a plan sponsored by the guild throughout the summer. This year, however, the lilacs bloomed two weeks earlier than usual and the guild's regular summer distribution schedule will not start until May 24. After that date floral gifts and fruits will be delivered regularly Tuesdays, Wednesdays, Thursdays, and Fridays to shut-ins.

MAYOR TO MEET GOVERNOR TODAY TO STUDY RELIEF

Mayor Kelly will go to Springfield today to confer with Gov. Horner over Chicago's relief crisis and the proposal for legislative action to enable the city to expand its airport. He said he will seek emergancy relief funds to tide the city over until the legislature makes a permanent settlement.

"I'm going as mayor to tell the governor of Illinois that something must be done immediately to relieve the situation," he explained. "Relief cannot stop but Chicago won't have a dollar for it after May 17. State and city officials must work together to accomplish something."

Relief Cheater Ordered to Spend 30 Days in Jail

Judge Eugene Holland in South State street court yesterday sent Joseph Chavina, 519 North Drake avenue, to jail for 30 days for relief fraud.

Transit Union to Vote on Shorter Work Week

The Amalgamated Association of Street and Electric Railway Employés, division 241, which includes the 13,000 men who operate surface and elevated cars in Chicago, will vote next Tuesday on a proposal to shorten the work week when negotiations for a new wage agreement are taken up with the companies. Seventy per cent of the men now work 5½ days weekly and 30 per cent six days. The present wage agreement expires May 31.

Progressive Miners Begin Drive in West Virginia

Charleston, W. Va., May 6.—(AP)—The Progressive Miners of America, starting a campaign to bring West Virginia under the wing of the A. F. of L., announced today their first mass-meeting will be held in Bluefield Sunday. Joe Ozanic, boss of the P. M. A. under its newly acquired international charter from the American Federation of Labor, wired from Chicago that two organizers would address the meeting and that he hoped to leave tomorrow for West Virginia.

"Listen, Mr. Star, Ricketts must really have something. Seems like more people are heading that way every night for that late night snack."

Ricketts
103 E. CHICAGO AVE.

FINE CLOTHES for MEN

Complete Selection of Gentlemen's

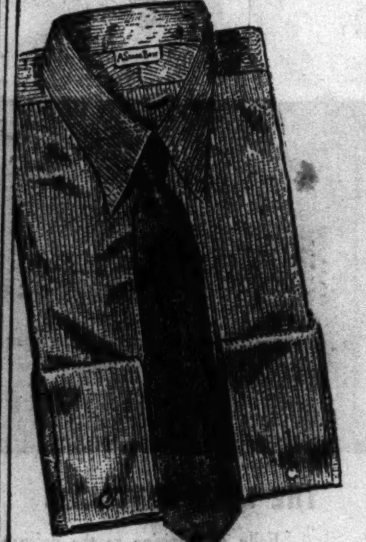

SHIRTS

All Style Collars

$2.50

New and distinctive patterns in obviously high grade fabrics, make these shirts exceptional at $2.50

A STARR BEST
ESTABLISHED 1902
11 to 15 NORTH WABASH AVENUE
Just North of Madison Street

The Greatest Style Hit IN MEN'S SHOES IN YEARS!

The O-G RUNABOUT!

GRAY and GRAY . . . BROWN and BROWN
BEIGE and BROWN . . . GRAY and BLACK
BLACK and BLACK . . . BROWN and WHITE

Sizes 5 to 13, AA to D

IMPORTED CREPE SOLES $3.95

CREPE SOLES ARE THE GREAT STYLE HIT FOR 1938!

OPEN AN O-G CHARGE ACCOUNT

MAIL ORDERS PROMPTLY ATTENDED—SEND FOR NEW CATALOG OF O-G SHOES FOR MEN

O'CONNOR & GOLDBERG

205 STATE ST., South, at Adams
4616 Sheridan Road
835 63rd St., East
3300 Lawrence Ave.
6348 Halsted St., South
3225 Roosevelt Road
59 MADISON ST., West, near Dearborn
4040 Madison St., West
2748 Milwaukee Avenue
1255 Milwaukee Avenue

O-G STORES FOR MEN OPEN TUESDAY, THURSDAY AND SATURDAY EVENINGS

THE HICKEY-FREEMAN LABEL HERE EXCLUSIVELY IN CHICAGO

YOUR DOLLARS are super-dollars here with 25% to 33⅓% more BUYING POWER

GUARANTEED SATISFACTION

"More value and quality for every dollar you spend"—that saves for you—makes more business for us—creates extra business for our manufacturers—puts more men back to work. That's our way of speeding things up

ROTHKIRK
1 and 2-TROUSER SUITS
that give you 25% to 33⅓% bigger value at
$33.50

Our great 3 store volume and our cash buying policy—look mighty good to any manufacturer. So when we asked for co-operation from the makers of our Rothkirk clothes—in this "bigger value drive" of ours—we got it—got 25% to 33⅓% bigger values for you. Here are over 300 different patterns and shades to choose from—all fresh and new—in the new streamlined chesty drapes for young men (single and double-breasted)—new sport models for young men—new business suits for men in stouts, longs, stubs, regulars and extra large sizes. You'll see the bigger value and saving the minute you see the suits

America's largest stocks of quality gabardine suits
$29.50 TO $65

Thousands of fine gabardine suits—many from rich Australian yarns, many hand-stitched, many in the new green-tones, in new shades of blue, brown and tan, many in herringbones. Gabardine suits in the new streamlined drape models—single and double breasteds—plenty of them in sport models. Super-tex gabardine suits at $29.50—Rothschild special gabardines at $35 and $40—Wall Street gabardine suits at $50—and Hickey-Freeman's customized gabardine suits at $65. You can't beat a showing like this anywhere—for quality, selection, value

La Salle Street suits in a great quality offering
$40

These clothes are priced in the spirit of the day—to give you more for every dollar you spend. They're styled in the spirit of the day, too—with every smart feature that well-dressed men and young men are looking for. Worsteds, cheviots, shetlands in herringbones, diagonals and stripes. Single and double breasted chesty drapes with concave shoulders and stream-lined waists, sport models, gabardines, men's business suits—all the good colors are here, too. You never saw better tailoring, bigger value or better style for $40—and you'll say it just as we do

Thousands of new summer suits
$22.50 TO $70

They're crowded with comfort, style, quality and value. Thousands and thousands of tropical weaves from the best looms of England and America—in all the good colors and styles

PALM BEACH SUITS $17.75

Convenient credit and charge accommodations

MEN'S SUITS, ENTIRE 2ND FLOOR — YOUNG MEN'S SUITS, ENTIRE 4TH FLOOR — SUMMER SUITS, ENTIRE 6TH FLOOR

MAURICE L ROTHSCHILD
State at Jackson

Moving Forward

Marshall Field & Company presents here each day observations and opinions intended to be of interest and value to those it seeks to serve.

BLOSSOM TIME

By CALEB

TODAY FROM a far horizon the drums of summer beat to quarters, and in obedience Nature marshals companies, regiments, and battalions to carry her banner across the border line of spring.

On every hand in garden, field and orchard, the blossoms blow. In the fruit country a haze of fragrance surrounds mile after mile of orchards in bloom. Peach, apple, plum, and pear trees burst into a magnificent tufted, eiderdown puff of delicate pink, shading into white, with filigreed veins of rich, dark green leaves.

The grower of fruit walks among his blossoms. On every side of him are life, promise, fruitfulness. With seasoned eye he calculates the yield and interrogates the sky to read there the auguries of drought or plenty. He has faith to believe that he can summon skill and strength enough to meet whatever the elements may concoct against him.

He looks ahead to the long, hot days of July; the droning honey bees, and the embryo fruit heeling close to protecting leaf and branch. He visions August nights of quivering, dusty heat, September's chill mornings, and the first fruits of his labors. He sees in warming May skies the certain forecast of sharp October frosts, the maturity of his harvest, and winter itself.

Looking at the familiar pageant of the blossoms, the age-old schedule of the seasons, the farmer is moved to share his enjoyment of beauty and his faith in the harvest with others.

Michigan, Virginia, Washington, and many other states annually stage great pageants and festivals to celebrate the advent of the blossoms. Thousands of visitors saw the Virginia blossom festival and many will visit Michigan's in the coming week.

With a generous gesture the farmer shares more with his neighbors than the tranquil beauty of his orchards. To that he adds the example of his faith in the harvest—and the future. The transient beauty of the blossoms, their ephemeral fragrance, are freighted with the significance of a farmer's deep, unswerving faith in himself and in the land, which is his country—and *our* country.

This article may be reproduced in whole or in part only on written consent from

Marshall Field & Company

686

COLOSIMO'S
2126 South Wabash
7 COURSE DINNER $1.50
with Whole
BABY LOBSTER
We Cater to Banquets and Parties

Golden Canaries—

spring thrown railroad switches — three riding ponies — wheel chair — heirs to Scottish estate — boy from CCC camp — non-capsizable star class racing yacht—9-hole golf course in Irish Hills— European Ph. D. who will teach French and German in exchange for room— these were subjects of want ads in yesterday's Tribune want ad section.

Hundreds of new opportunities of many kinds are offered in today's Tribune want ad section. Read the want ads now.

G.O.P. PICKS GUNN FOR HIGH COURT; HORNER ASSAILED

Governor's Dictatorial Policy Under Fire.

Decatur, Ill., May 6.—[Special.]—Gov. Henry Horner was attacked as a dictator in his own party today at a convention here at which Walter T. Gunn of Danville was nominated unanimously as the Republican candidate for the state Supreme court from the 3d judicial district.

Gunn, an attorney, will be opposed in the special election June 27 by Circuit Judge Joseph L. McLaughlin of Sullivan who, it is charged, was handpicked by the governor as the Democratic candidate. The two men are seeking the justiceship left vacant by the death of Lott R. Herrick of Farmer City last Sept. 18.

Logan Giffin, Springfield lawyer, who was selected as chairman of the convention here, launched the attack against Horner in his keynote speech in which he also criticized the Roosevelt administration.

Attacks Horner's Methods.

He declared Gov. Horner gained control of the election machinery at the Democratic convention in Springfield last Tuesday by instructing county chairmen to send their delegates to the meeting uninstructed.

Giffin pointed out that Democratic delegates disregarded candidates from their own counties and gave their support to McLaughlin, who has become known as a staunch supporter of the Horner administration.

In contrast to this procedure, Giffin cited the methods of Republicans who sent to their convention delegates pledged to the support of local candidates as long as these choices had any chance for the nomination.

"There was never any doubt among the Democrats about who was to be nominated," Giffin asserted. "No one could say for sure who the Republicans' choice would be until the balloting was all over."

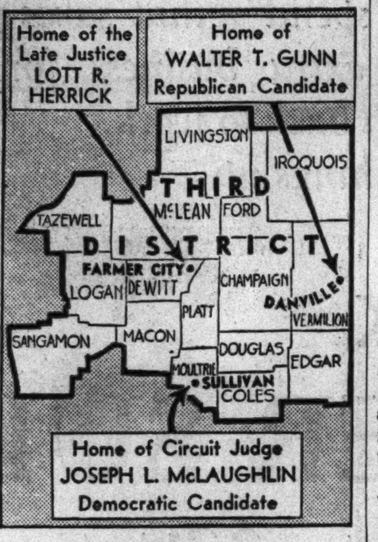

Map of Third district.

Gunn in Lead from Start.

On the first ballot at the convention here, Gunn received 107 of the required 168 votes for nomination. Frank K. Lemon of Clinton, former United States attorney, was second with 69 votes. Prof. O. L. McCaskill of Urbana polled 62 votes, Thomas W. Samuels, Decatur, 59, and Representative Robert H. Allison of Pekin, an eleventh hour candidate, 32. On the second ballot Gunn's total rose to 147. On the third Sangamon county swung all its 59 votes to Gunn, and other counties then made the vote unanimous for him.

Gunn, who is 59 years old, has lived nearly all his life in Vermilion county. He has practiced law at Danville for 36 years.

Pleads Guilty in Extortion: Gets 10 Year Prison Term

East St. Louis, Ill., May 6.—(AP)—Samuel Turner, 49 years old, of East St. Louis pleaded guilty today of attempted extortion and was sentenced to concurrent terms of ten years each on two charges by United States District Judge Fred L. Wham. He admitted having sent extortion letters to Police Commissioner A. P. Lauman of East St. Louis and Louis Beasley, an East St. Louis lawyer, saying he had been hired to kill them, but would turn the tables on their enemies if they paid him.

HAROLD TEEN—MIX' EM UP, MY "FRAN"

College Candidate

MISS LILLIAN DRECHSLER.

Rockford, Ill., May 6.—[Special.]—Lillian Drechsler of Oak Park, Ill., was today announced as one of the candidates for the title of Rockford college May queen. Jean Stewart of Elmhurst and Sally Roach of La Grange are the other senior class aspirants for the honor. Identity of the queen will be revealed at the May festival May 21. The daughter of Mrs. A. W. Drechsler, 235 South Maple avenue, Lillian is president of College Government association.

WATER SHORTAGE FACES BERMUDA; PUBLIC WARNED

[Copyright: 1938: By the New York Times.]

HAMILTON, Bermuda, May 6.—The government today urged the conservation of fresh water, pointing out that rainfall for February, March, and April was less than half of what it was last year. A heavy rain yesterday eased the situation somewhat.

"Many methods may be resorted to to make the supply go further," the notice said. "Water used for bathing and washing can be conserved and used in buckets for flushing. Salt water may be used for flushing where houses are situated near the shores. Sea bathing may be resorted to now that the weather is warm, instead of fresh water baths."

The government is arranging to import fresh water from New York, which will be sold at cost plus local transportation charges.

T. V. SMITH QUITS AS LEGISLATIVE COUNCIL'S CHIEF

State Senator T. V. Smith, recently nominated as the Democratic candidate for congressman-at-large, has resigned as chairman of the Illinois Legislative council, it was announced last night. The resignation was submitted, Sen. Smith said, because he believed the chairmanship should be held by a member of the legislature. His term expires in December. Benjamin Adamowski, majority leader in the house, has been elected his successor. The council is to submit a program on important matters next session of the general assembly in 1939.

Cherry Tree Is Blooming as Part of Larger Elm

Athol, Mass., May 6.—A cherry tree growing in the crotch of an elm tree was blossoming today at the home of Mr. and Mrs. John Adams. Mrs. Adams said she believed a bird dropped a cherry stone in leaf mould in the crotch.

HOUSE MEMBERS FORCE ACTION ON WAGE-HOUR BILL

218 Sign to Bring Vote on May 23.

[Continued from first page.]

ceed with consideration of the pending measure, a 400 million dollar roads bill. He found it impossible.

Only 27 minutes had passed when the 100th signature was added to the petition. Mrs. Norton, beaming, stood at the head of the line, with a fountain pen poised, like an eager salesman.

At 12:39 p. m., the count was 150 signatures. At 12:45, there were 160 signers but the last of those in line had written his name. The noise continued, however, as the signers waited in the chamber for developments.

Speaker Bankhead gave up the task of enforcing order and permitted Representative Wright Patman [D., Texas] to take the chair. His shouting and gaveling had no effect and he ordered business suspended.

Signer 203 was Majority Leader Sam Rayburn of Texas. There was another demonstration. One by one, signatures were added. When the count was 210, the Louisiana delegation of eight marched in and two minutes later, the petition became effective with the law's backers whooping and cheering.

15 ILLINOISIANS SIGN

[Chicago Tribune Press Service.]

Washington, D. C., May 6.—[Special.]—Fourteen Illinois Democrats and one Republican signed the petition in the house today to bring the wage-hour bill to the floor for a vote May 23. The signers in the five states of Chicagoland follow:

ILLINOIS—Democrats—Arthur W. Mitchell, Raymond S. McKeough, Edward A. Kelly, Harry P. Beam, Adolph J. Sabath, Thomas J. O'Brien, Leonard W. Schuetz, James McAndrews, Chester Thompson, Hugh M. Rigney, Frank W. Fries, Edwin M. Schaefer, Kent E. Keller, and Lewis M. Long. Total 14. Republican—Everett M. Dirksen. Total, 1.

INDIANA — Democrats — Glenn Griswold, Arthur H. Greenwood, Eugene B. Crowe, William H. Larrabee, Louis Ludlow. Total, 5.

IOWA—Democrats—Edward C. Eicher, William S. Jacobsen, Fred Biermann, Vincent F. Harrington. Total, 4. Republican—Cassius C. Dowell. Total, 1.

MICHIGAN—Democrats—George C. Sadowski, Andrew J. Transue Frank E. Hook, John Luecke. Total, 4.

WISCONSIN — Progressives — Thomas R. Amlie, Harry Sauthoff, Gardner R. Withrow, Gerald J. Boileau, George J. Schneider, Merlin Hull, and Bernard J. Gehrmann. Total, 7. Democrat—Thomas O'Malley. Total, 1.

Fire Delays Luncheon for 2,000 Bridewell Prisoners

Lunch was delayed for the 2,000 prisoners in the Bridewell yesterday when a fire broke out between the first and second floors near the kitchen and hospital. The blaze was quickly extinguished by firemen.

Mayor Kelly Is Honored by Lithuanian President

Consul Peter Dauzvardis announced yesterday that President Antanas Smetona of Lithuania has awarded Mayor Kelly the order of the Grand Duke Gediminas, "in grateful appreciation to Chicago for harboring and granting great privileges to the largest Lithuanian colony in the world." The decoration will be presented to the mayor at a dinner to be given by Lithuanian-Americans in the Morrison hotel on June 22, commemorating the 20th anniversary of Lithuania's independence.

TRADE IN YOUR OLD FUR COAT

We will give you a liberal allowance for it toward the purchase of a new 1938 Miller Fur Fashion—made to your measure or from stock. No money required. Use your old fur coat as a deposit. Take 'til next winter to pay balance. Call Andover 5567.

MILLER FUR CO., 166 NO. MICHIGAN

Chicago's most famous restaurant

All Henrici's Prices Are Moderate

At Henrici's it is easily possible to suit any individual requirement as to variety of foods on the total of the check. Regardless as to your selection, however, you are assured delicious food, properly prepared with fresh . . . wholesome materials . . . prompt and hospitable service . . . and interesting and agreeable environment. In brief . . . here you are assured all that contributes to enjoyable dining.

No orchestral din

HENRICI'S

On Randolph St. between Clark & Dearborn

CONTINUOUS SERVICE • 7 A.M. TO MIDNIGHT

THE $1,000,000 BUILD-UP

HOW HOLLYWOOD MAKES GLAMOROUS PERSONALITIES OUT OF MOVIE UNKNOWNS

What star, built up as a celebrated import from Norway, was born in Brooklyn? Why was Robert Taylor's haircut altered? How much does a movie world *premiere* cost?

Read about the $1,000,000 ballyhoo which Hollywood gives to players picked for stardom. In tomorrow's GRAPHIC, Ed Sullivan reveals the methods of movie publicity men—cites some of their more notable successes and failures—gives you the inside story of screen glamor in the making. Read it tomorrow in the Chicago Sunday Tribune GRAPHIC.

Who is this girl? What studio stands to lose $1,000,000 on her if her first picture does not succeed? See tomorrow's GRAPHIC.

THE LOST BATTALION

Fully as inspiring as the defense of the Alamo, the charge of the Light Brigade or Custer's last stand was the heroism of the Lost Battalion in the World War. Read John Menaugh's illustrated story of those valiant doughboys and their officers who broke the enemy line in the Argonne and held out for five days while completely surrounded, virtually without food, and with only limited ammunition. Tomorrow's GRAPHIC—page 3.

HOW DID SHE DIE?

Still puzzling to lawless New York is the mysterious fate of Starr Faithfull—madcap beauty of the Greenwich Village art colony. William Fulton brings you a photo review of this baffling tragedy in the GRAPHIC tomorrow.

IT'S THE SHAPE YOU'RE IN

Pull yourself up tall. Don't let your feet get away from you. Don't swing the arms. These are just a few of Antoinette Donnelly's tips on correct posture illustrated and described in her article on page 5 of the GRAPHIC tomorrow.

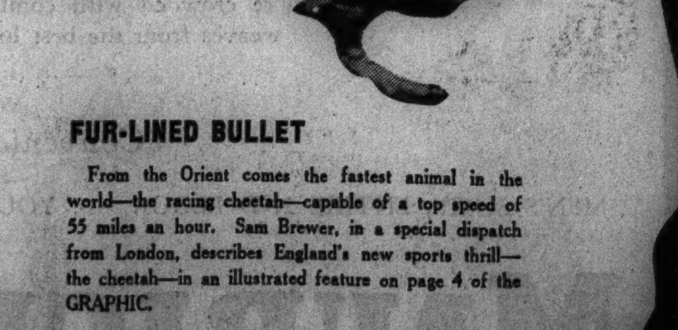

FUR-LINED BULLET

From the Orient comes the fastest animal in the world—the racing cheetah—capable of a top speed of 55 miles an hour. Sam Brewer, in a special dispatch from London, describes England's new sports thrill—the cheetah—in an illustrated feature on page 4 of the GRAPHIC.

ALSO . . . . Double Page of 15 Choice News Photos . . . Mary Meade's Recipes . . . Voice of the Movie Fan . . . Lightning — Nature's Wasteful Powerhouse . . . Bob Becker's Dog Notes . . . Diesels for Distance, by Wayne Thomis, Tribune aviation editor . . . W. E. Hill's Cartoons . . . Chicago Wildflowers. . . .

in the
GRAPHIC
with tomorrow's
CHICAGO SUNDAY TRIBUNE

LEARN TO SAY FLEISCHMANN'S

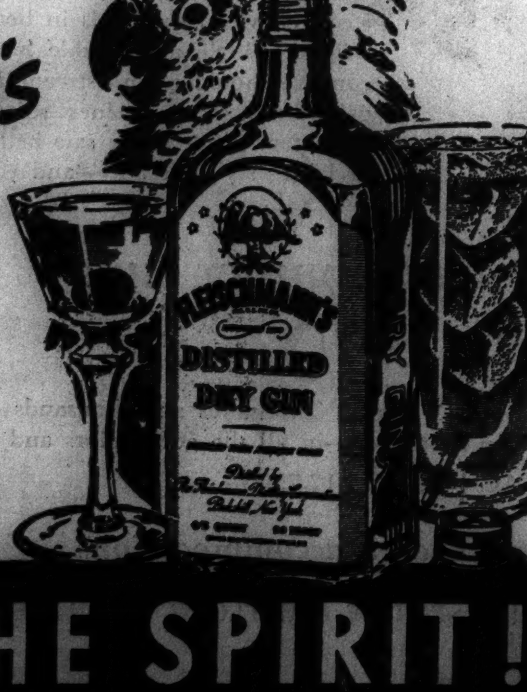

Say it over and over again. "Fleischmann's Gin—that's the spirit." Distilled from American grain by America's oldest gin distiller.

THAT'S THE SPIRIT!

Distilled from American Grain. 90 Proof.
Copyright 1938, The Fleischmann Distilling Corporation, Peekskill, N. Y.
Also Fleischmann's Sloe Gin. 65 Proof

AAA'S PENALTIES RELAXED IN FACE OF FARM REVOLT

Cut Deduction Rate for Planting Over Quota.

[Chicago Tribune Press Service.]

Washington, D. C., May 6.—[Special.]—In an apparent move to placate revolting farmers, Secretary of Agriculture Henry A. Wallace today announced that a change has been made in the AAA farm program which would aid farmers who had planted their general soil depleting crops before acreage allotments for individual farms could be determined by county committees.

The change reduces the deduction rate for plantings in excess of acreage allotments. Under the original program, if the payment rate for a farm was $1.25 an acre and the farm's plantings exceeded its general acreage allotment by ten acres, the payment would be reduced $10 an acre [8 times $1.25] for each acre in excess of the allotment, or $100. The change in rate would reduce the deduction on this farm to $6.25 an acre [5 times $1.25] or $62.50.

Helps in Northwest Areas.

The change would not affect corn allotments, but would ease the corn farmer's situation somewhat by reducing penalties. It was said to mean more to northwest areas than to farmers in Illinois and Iowa.

Representative Roy O. Woodruff [R., Mich.] charged that the operation of the crop control act is "beginning to resemble the soviet method of controling the kulaks in Russia."

An avalanche of protests is reaching Washington by letter, telegraph, and telephone from farmers facing ruin in the southern cotton and tobacco regions and from corn, beef, and hog raisers of the west and north, Woodruff said.

Nebraskans Join Revolt.

Lincoln, Neb., May 6.—[Special.]—The organized revolt against the administration's crop control has spread to Nebraska, and a meeting of farmers of the southeastern part of the state will be held Wednesday in Nebraska City to form a state branch of the Corn Belt Liberty league.

Organization committees were appointed here yesterday at a meeting called by George H. Heinke of Nebraska City, Republican candidate for congress from the 1st district, who returned this week from Sciota, Ill., where he conferred with Tilden J. Burg, president of the league.

"Our opposition is not being organized at government expense," Heinke asserted. "We must form a competing organization and meet propaganda with propaganda."

Annoys Girls; Beaten by Their Father, Then Jailed

Bert Benson, 614 Adams street, was locked up by Hudson avenue police last night on the complaint of two little girls after their father, James Underhill, 172 Menominee street, had beaten him into submission. Underhill found Benson at the south pond bridge in Lincoln park. There his girls pointed out Benson as the man who had annoyed them and other girls. Underhill went after him, and was giving him a thorough whipping when Park Policeman Louis Shwitzenberg came up, and took Benson into custody.

New 2 Cent Stamp Will Be Put on Sale June 3

Washington, D. C., May 6.—(AP)—Postmaster General James A. Farley today said the new 2 cent stamp, one of a new presidential series, will be placed on sale for the first time June 3 in Washington. The stamp, similar in size and general design to the Martha and George Washington stamps already isued, will be red and bear a likeness of John Adams.

FARM APPROPRIATION BILL IS APPROVED BY SENATE COMMITTEE

Washington, D. C., May 6.—(AP)—An all-time record agricultural appropriation bill well above the billion dollar mark won approval today of a senate appropriations subcommittee.

Chairman Russell [D., Ga.] said the senate group had increased totals for the agriculture department and Farm Credit administration "about $30,000,000 above the amount approved by the house." The annual farm bill carried $1,051,000,000 as passed by the house, Russell said.

He said chief changes made by the senate group included a 15 million dollar increase in benefit payments to farmers under the new crop control act, making the total 500 million dollars, and a 10 million dollar increase for loans to help tenants become land owners, making that total 25 million dollars.

DIES IN PLUNGE.

Louis Lay, 40 years old, was killed yesterday afternoon when he fell or leaped from a third floor hall window at 3456 Janssen avenue into an areaway.

TWO LITTLE GIRLS CHASE BALLOON; STRUCK BY AUTO

Two children, chasing a toy balloon that had been torn away from them by the wind, ran in front of an automobile in Sheridan road at Argyle street yesterday. Both were seriously hurt. They are Lila Jaffe, 7 years old, 5009 Sheridan road, and Barbara Fink, 6, of the same address. Both suffered internal injuries and possible skull fractures. James Rowell, 41 years old, 5949 Broadway, a laundry owner, told police he had no chance to stop in time to avoid hitting the girls.

Mrs. Hattie Homan, 40 years old, 6535 Normal avenue, was still in a serious condition in the Little Company of Mary hospital last night from injuries suffered early yesterday in an accident which caused the death of her daughter, Dorothy, 16, and injured her husband, Dr. Millard G. Homan, a dentist.

The three were driving west in 101st street, at Stewart avenue, when their car crashed into the side of a southbound passenger train on the Chicago and Eastern Illinois railway tracks.

Up to 4 p. m. yesterday 299 persons had been killed by automobiles in Cook county since Jan. 1. Of these 235 were killed in Chicago where 5,856 were injured in the same period.

THE MASSACRE Chicago's 1938 Trafic Toll

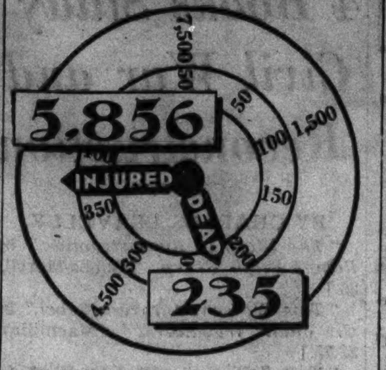

More than 98% of the city's automobile fatalities are of a nature physically impossible on an elevated highway.

TWO MOTORISTS GET 10 DAYS FOR DRUNK DRIVING

Two motorists yesterday were sentenced to ten days each in the Bridewell for driving while intoxicated by Judge Stephen Adamowski, who on Wednesday was transferred to the Safety court, succeeding Judge J. M. Braude.

Those jailed are Frank Bryk, of 3728 South Hermitage avenue, and Elgin Glass, colored, of 3307 Giles avenue. Both were suspended from driving for one year. A third defendant, Baldwin Gron of Oak Lawn, was fined $200 for reckless driving and hearing on a motion to vacate was set for Aug. 23.

James Rio, 19 years old, 2744 Harrison street, was sentenced to ten days in the Bridewell and suspended from driving for one year for driving while intoxicated by Judge Gibson E. Gorman in Boys' court. A stay was granted for appeal.

IOWA TEACHER, 71, BURIED.

Iowa City, Ia., May 6.—[Special.]—Funeral services will be conducted tomorrow for Emma Watkins, 71 years old, a school teacher here for 55 years. Since 1918 she taught at the University of Iowa elementary school. A brother survives.

DR. ECKENER ARRIVES IN U. S. WITH APPEAL FOR SALE OF HELIUM

New York, May 6.—(AP)—Dr. Hugo Eckener, Zeppelin pioneer, said today that if the United States government would not permit Germany to buy helium, transatlantic passenger travel by dirigible would be ended.

Dr. Eckener arrived in the United States aboard the S. S. Hansa in an effort to obtain helium on the first anniversary of the crash of the ill-fated Hindenburg, his most successful airship. "A horrible thing," he said. "It was due entirely to the use of hydrogen. Only by using helium can such accidents be prevented."

Dr. Eckener will go to Washington next week in an effort, he said, to convince government officials to sell helium, of which the United States has a commercial monopoly, to the German Zeppelin Transport company.

MANDEL'S
A Store of Youth A Store of Fashion A Store of Moderate Price

CLUES TO COOLNESS
IN THESE REFRESHING, SUMMERY FASHIONS

SALE!
Louise Mulligan's
New Linens and Cottons
$12.95

Our Greatest Junior Chicagoan Value Event

BECAUSE:
1. Louise Mulligan's entire new summer line is included in this sale!
2. Dresses for every occasion including Summer formals.
3. Royal Irish linens, imported Swisses, dark sheers.
4. Many taken from our $19.95 and $22.95 stocks.
5. Many few-of-a-kind.
6. 44 styles—new colors!
7. Sizes 9 to 17 in the group.
8. Last opportunity to buy Louise Mulligan dresses until Fall!

All Louise Mulligan designs exclusively in the Junior Chicagoan Shop. Come early! Sorry—no mail, phone or special orders.
MANDEL'S JUNIOR CHICAGOAN SHOP—4TH—STATE

$12.95
Frosting!
Sugar-White Panel On Your Dark Sheer
This successful fashion . . . now at a Pin Money price! A detachable white panel over a smooth, wearable dress important enough to wear without the panel! Black, navy or brown rayon crepe. Sizes 12 to 18.
PIN MONEY SHOP—FOURTH—WABASH

MANDEL'S FUR STORAGE

$3.95 EACH
Sport-Twins
Gay Cruisaline Blouses and Skirts
Cruisaline—a soft, crushless silk and spun rayon fabric that tubs beautifully! Blouses and skirts to match or mix with with sports clothes. Wedgewood print in Parisand, roseberry, green or blue. Broad stripe in wine with yellow; brown with green; black with aqua.
BLOUSE, SKIRT SHOP—3RD—WABASH

$15
Sheer
Dark Dress and Coat for a Chicago Summer
Refreshing contrast in the lacing on the slim dress and on the tuxedo of the flaring coat. Your summer standby in navy with mimosa, or black with white. Sizes 12 to 18.
PIN MONEY SHOP—FOURTH—WABASH

$5.95
New Turbans
with Open or Closed Crowns
Your summer, 1938, turban has a snug elastic back! Two flattering numbers in cool rayon jersey or crepe—airy and crownless or with covered crown—cool . . . Summery! Headsizes 21 to 23.
MANDEL'S MILLINERY SALON—FIFTH FLOOR—STATE

Jodhpurs and Breeches
$2.95
Washable gabardine; higher waist; reinforced knee.
Breadcloth Shirt $1.50
Plaid Cotton Shirt....$1.95
RIDING SHOP—3RD—WABASH

MANDEL'S
YOUR FAVORITE STYLE REPEATED IN
Wheat Linen Thrifty Shoes
$3.95

We showed these grand shoes a short time ago in navy gabardine! Now—at your request—this same popular shoe in wheat linen—an expensive fashion at a thrifty price! Also in Parisian blue linen.
MANDEL'S THRIFTY SHOES—1ST—WABASH

MANDEL'S
A Store of Youth A Store of Fashion A Store of Moderate Price
FOR MOTHER'S DAY GIVING
3-THREAD, 4-THREAD, 7-THREAD
Phoenix Budget Hose
79c

Phoenix—the name that spells beauty, quality and long wear to every budget-wise, fashionwise woman. In the 3 popular styles your mother likes best.
IN THESE BEAUTIFUL SHADES:
BLITHE—neutral beige
TEASE—medium copper
FOLLY—summer neutral
MAIL AND PHONE ORDERS ON TWO OR MORE PAIRS CAREFULLY FILLED. CALL STATE 1500. GIFT WRAPPED ON REQUEST. MANDEL'S HOSIERY—FIRST—STATE

MANDEL'S

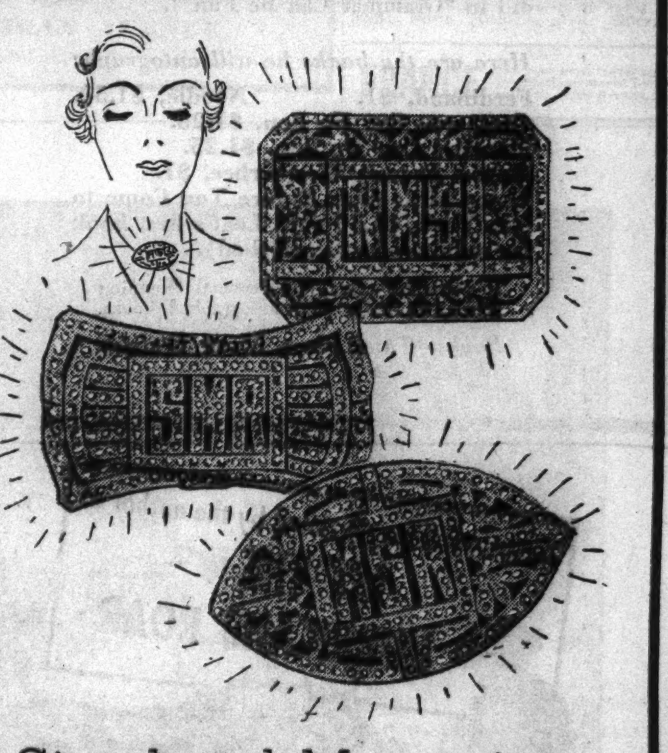

Simulated Marcasite Monogrammed Pins
$1 EXCEPTIONAL VALUES
Three smart styles—usually twice and three times this price, included in this group. Really the most personal gift you can give your mother. (You'll want them for yourself, too, at this low price.) Pins assembled while you wait.
Please state initials in giving order.
MAIL YOUR ORDER OR CALL STATE 1500. MANDEL'S JEWELRY—FIRST—STATE

MANDEL'S
Hickory's "Screen"
GIRDLE AND FOUNDATION
$3.50 AND $5

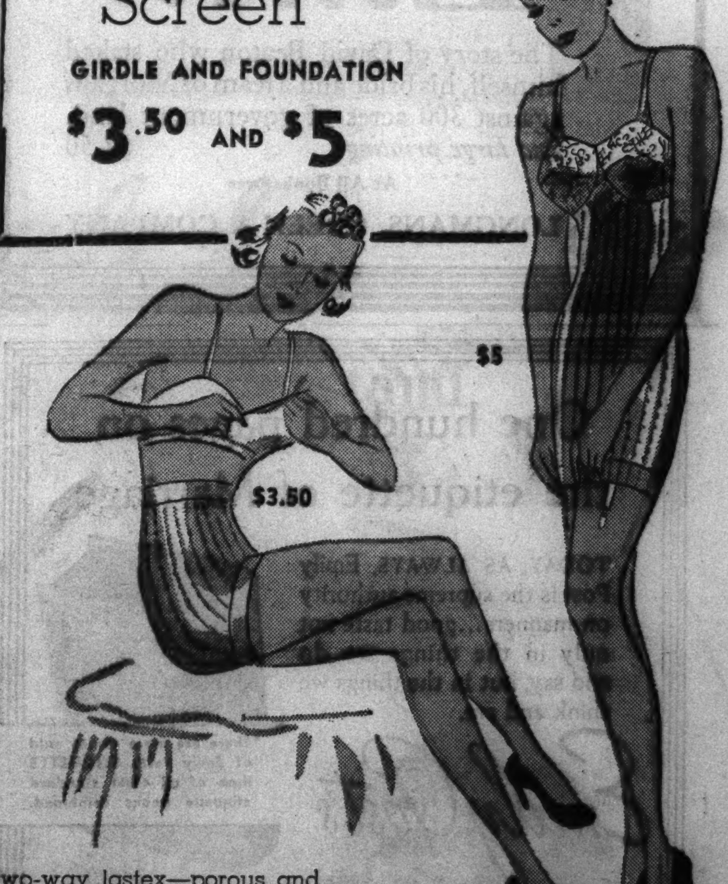

Two-way lastex—porous and light to keep you cool—and firm enough to control those bulges. 16-inch step-in with removable front garters. Tea rose or white.
Hickory garments modeled all day in the corset department.
OTHER HICKORY MODELS...........$2
LET OUR FIGURE ANALYSTS ASSIST YOU—MANDEL'S CORSETS—THIRD—WABASH

ADVERTISE IN THE CHICAGO TRIBUNE

SATURDAY NEWS OF NEW BOOKS

MARSHALL FIELD & CO.

Today—at 2:30

in our Book Section

MUNRO LEAF

the man who thought up Ferdinand!

And he isn't going to sit and smell the flowers! He's going to talk . . . and autograph his books . . . and *draw*. Maybe he'll tell how he wrote that marvelous little story of the nation's favorite bull . . . maybe he'll talk about Noodle, the equally beloved little dachshund. Maybe he'll draw that ugly little word "ain't" (as he did in "Grammar Can Be Fun").

Here are the books he will autograph:

Ferdinand, $1. Noodle, $1.50.
Grammar Can Be Fun, $1.25.
Manners Can Be Fun, $1.25.
Robert Francis Weatherbee, $1.
Listen Little Girl: Before You Come to New York, $1.50 (Mr. Leaf's first book for adults—just published).

If you *can't* come, ask Personal Shopping Service to order your autographed books.

Books—Third Floor, North, Wabash

Stirring Reality Given to Story of Pioneer Life

BY FANNY BUTCHER.

"Free Land," by Rose Wilder Lane. [Longmans-Green, $2.50.] Published Wednesday.

The author of "Let the Hurricane Roar" has chosen another pioneer battle between man and the earth for her latest novel, "Free Land." From a comfortable farm in Minnesota, where, after twenty years of hard work, all the good things of life [if not its luxuries] were to be had for honest effort, young David Beaton files on free government land, marries his childhood sweetheart, and takes her to make a home where literally nothing is to be had except for the paying. There is not a tree in sight, so every plank of lumber must be bought.

Rose Wilder Lane.

There is nothing to eat—literally nothing, not even dandelion greens grow wild—and every spear of wheat, every potato sprout, every turnip top must first be planted. And before the seed goes into the ground the hard, grass rooted sod must be broken by brute force.

After the first season of hunting them the wild geese grew canny, and the only prairie food to be had for the hunting was an occasional rabbit. Ironically free land it was—free of everything!

Rose Wilder Lane writes a stirring tale of David's battle with the most terrific blizzards that literature has ever boasted, his losing warfare against debt, his courageous but only occasional triumphs with a wheat crop or an accidental good deal with turnips. Life on this free land is hard and death slashes out with wind and snow like a pestilence.

Like "Let the Hurricane Roar," "Free Land" should make modern readers pretty ashamed of complaints about any absence of creature comforts. It took character to stick to life on that early free land. Maybe that indomitable courage is what has made America the greatest of all modern nations. Maybe so. And maybe it behooves us to remember it.

Another Pioneer Tale with Different Setting.

"Promenade," by G. B. Lancaster. [Reynal & Hitchcock, $2.50.] Published Thursday.

Pioneers, also, are the heroes and heroines of "Promenade," but in a land far remote from Miss Lane's Minnesota. New Zealand, refuge of a clan of noble impoverished Lovels, is the background of this companion piece to Miss Lancaster's popular "Pageant." What "Pageant" did for pioneer Tasmania, "Promenade" does for the years which made of New Zealand a prosperous colony of the crown.

In the 1830s it was not certain that it would be a colony of the crown. Not only were the Maoris powerfully rebellious, almost to the point of exterminating the white invaders, but some of the colonists were set on the establishment of a government, if not a crown, of their own.

Such a one is the hard nerved, hard fisted, hard hearted Peregrine Lovel of this tale. His brother John bore the title of lord, but Peregrine was the tyrant of the whole clan. His meek little wife, Sally, 16 years old when he married her in England and took her to the new land, lived until her death under the holy immolation of matrimony. She gave him sons and daughters, however, who were not afraid to defy him. And her younger sister is a sort of colonial Becky Sharp, and the latter's wilfulness contrasts with Sally's willingness to wait until eternity to enjoy her requited love for her husband's younger brother.

"Promenade" is a long, many incidented record of many years in a pioneer land, interesting not only for its likeness to our own pioneer history but also for its differences. And it is an intriguing family history. Like so many historical pageants, it has practically no humor. One of its characters may say and do things that make the other characters laugh, but essentially it is as humorless and as factual [despite its potential hidden drama] as a hotel register.

More Family Life in Back Bay Boston.

"Lisa Vale," by Olive Higgins Prouty. [Houghton-Mifflin, $2.50.] Published Tuesday.

"Lisa Vale" is another family chronicle, not, however, pioneer in its background. Straight spined Back Bay Boston is the skeleton in this well rounded novel of American family life.

Its heroine, Lisa, not so articulated, a Vale only by marriage and voluntary conformation, is the mother of Fabia, who is in love with a young Irish doctor NOT from the Back Bay; of June who outwardly is a Vale, but with her mother's sweetness; of Murray, who is all Vale even as a little boy, and of Windy, who is junior to his father only in name.

Ruppert Vale, Lisa's husband, and his mother are a couple hard to beat, both of them certain that being Vales is more important than anything else in the world, and toward that end they are willing to sacrifice any one or anything.

The emotions are all fairly stock fictional ones. . . . Fabia trying to make herself ask for nothing except love from her young doctor suitor, the young doctor overserious in his choice between profession and love, Windy's mixup with the blackmailing little gold digger a situation we've all read about almost too many times.

But somehow Mrs. Prouty has managed to breathe life into these stock situations. She has made the emotions as real as if they were being encountered for the first time. The author's freshness of insight and exposition has lifted "Lisa Vale" out of the commonplace and put it into the class of novels one remembers.

Best Sellers

FICTION.

The Yearling, by Marjorie Kinnan Rawlings.
The Citadel, by A. J. Cronin.
Northwest Passage, by Kenneth Roberts.
Action at Aquila, by Hervey Allen.
The Mortal Storm, by Phyllis Bottome.
The Rains Came, by Louis Bromfield.

NONFICTION.

The Evolution of Physics, by Albert Einstein and Leopold Infeld.
The Importance of Living, by Lin Yutang.
J. B. Murphy, by Loyal Davis.
The Summing Up, by W. Somerset Maugham.
In the Name of Common Sense, by Matthew N. Chappell.
Madame Curie, by Eve Curie.

4 Books Study Civil War and Reconstruction

BY CHARLES LEAVELLE.

"The Story of Reconstruction," by Robert Selph Henry. [Bobbs-Merrill, $5.]

"Tom Watson, Agrarian Rebel," by C. Vann Woodward. [Macmillan, $3.75.]

"Two Soldiers," edited by Wirt Armistead Cate. [University of North Carolina Press, $2.50.]

"The Collapse of the Confederacy," by Charles H. Wesley. [Associated Publishers, $2.15.]

At the close of the civil war the south was abject in its defeat. Its only hope lay in the plans for the rehabilitation completed by Abraham Lincoln a few days before his assassination. There was reason to believe these plans would be carried out. When the storm of reconstruction broke over the south in 1866 the people and their leaders were bewildered and became bitter.

Chaos followed, but life in the south held something more than Yankee hating by day and Ku Kluxing by night. "The Story of Reconstruction" undertakes to put together in one continuous thread of story the happenings in each of the southern states and in Washington. It makes clear why reconstruction failed of its purpose; why, instead of making the south solidly Republican it did the opposite and created the Democratic solid south of today. The author is equally severe with the radicals of the north and the southern die hard rebels, who gave the radicals the chance they wanted. He has produced a work notable for its discernment and lack of bias, and for its appeal as a story.

The story of how Tom Watson, the great Populist leader, abandoned his early idealism and came finally to be regarded as the leading exponent of race hatred, religious bigotry, and mobism is a story of the frustration of southern agrarianism and the end of Populism. It is a personal tragedy and in many ways the tragedy of a section.

Watson was born of slave owning parents in ante-bellum Georgia. During the bitter days of reconstruction his family was reduced to the status of share croppers. Young Tom succeeded in restoring their prosperity and, as leader of the Populist revolt in the '90s, he tried to restore the prosperity of the entire south.

The story of Tom Watson is a vital chapter in the history of social politics and of the late reconstruction era in the south.

Down from Nevada, Ia., in the third year of the civil war marched young Capt. Robert J. Campbell with Company E, 3d Iowa infantry. Up to meet him—in the siege of Atlanta—marched Capt. Thomas J. Key, commander of Key's battery in the army of Gen. Joseph E. Johnston. Each night these young men wrote in their diaries the things they had seen during the day. These diaries are reproduced in "Two Soldiers."

To Capt. Campbell, who was the younger, war was a thrilling and glorious thing. He wrote as much about a day's fishing as he did about the burning of Meridian, Miss. To Capt. Key, mature, educated, and fighting a losing cause, war was serious, tragic. Key's diary is the more valuable historically, but both are human and intense. The tie between the two soldiers is in the fact that Key eventually captured Campbell and his diary and used the blank pages in its back to complete his own, which closes on May 17, 1865.

In "The Collapse of the Confederacy," Charles H. Wesley vigorously opposes the widely accepted explanation that the south surrendered because of the preponderant resources of men and materials and the superior military, financial, and industrial organization of the north.

The author, after analyzing the south's resources in men and materials, undertakes to show that loss of morale, due to internal strife and complex cross movements, was the actual cause of collapse. It is an interesting addition to a civil war library.

Looking Over Latest Books

Paul Horgan Evinces Skill in Latest Novel.

"Far from Cibola," by Paul Horgan. [Harpers, $1.75.]

With a paucity of detail, yet in clarity as impressive as a Grant Wood painting, Paul Horgan exhibits in this short and unforgetable novel, "Far from Cibola," the distinct advance he has made as a writer since the publication of "A Lamp on the Plain," his last book which was the third of the Danny Milford trilogy.

Here, once more, Horgan is on familiar ground. His characters win reality easily and act their parts with what reads like absolute fidelity to type and experience.

The locale is a small courthouse town in New Mexico and the farms surrounding it. The problems of a dozen characters are portrayed engrossingly and pitilessly with their loyalty one to another the connecting thread. P. W.

Two Lively Accounts of Adventurous Lives.

"Assigned to Adventure," by Irene Kuhn. [Lippincott, $3.]

If you want to know what an efficient and experienced newspaper woman actually does to earn her thrills and dollars, "Assigned to Adventure" is recommended as must reading. Irene Corbally Kuhn, who spent two years writing scenarios in California, during her newspaper career never married her managing editor, failed to fall in love with her city editor, in fact, did none of the fantastic things Hollywood reporters indulge in, although she did marry another reporter in Shanghai and her happy married life ended in a movie-like tragedy. Her book is one of the best written and most entertaining of the many autobiographies of newspaper men and women. A. C.

Letters of Sam Ward Make Delectable Dish.

"Uncle Sam Ward and His Circle," by Maud Howe Elliott. [Macmillan, $5.]

No one was more qualified to observe and report on life and living in the America of the middle nineteenth century than Samuel Ward, scholar, adventurer, bon vivant, and diplomat. It is fortunate his letters, savory of the most delectable meats of his time, have been gathered together and served up most interestingly by Sam's niece, Maud Howe Elliott.

It cannot be said that the letters of Uncle Sam Ward and his friends give the complete, true picture of American life, but they recite the progress of American culture and chronicle the doings of a folk who, although more European than American, held up the intellectual ends in the days when a nation was flinging her frontiers across a continent.

Sam Ward himself is a fascinating person. He rambled in Europe, lived in close friendship with Longfellow and other writers and artists, was dragoman to all visiting notables, initiated lobbying as a mechanism of American government, mined gold in California, and engaged in diplomacy and intrigue wherever his special talents could do his friends some good L. W.

U. S. Student Is Contrasted with Foreign Intellectual

The stern contrast of the education hungry, oppressed foreign intellectual with the average carefree American college youth is outlined in "Reap the Whirlwind," by Edith Roberts [Bobbs-Merrill, $2.50]. A foreign boy comes to study at the University of Chicago to escape political punishment only to feel obliged to leave his new found freedom to fulfill his destiny.

DO YOU THINK THE "PANAY" WAS SUNK THIS YEAR?

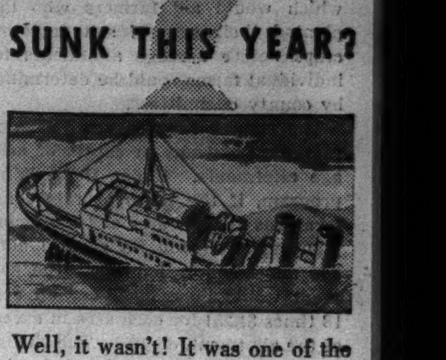

Well, it wasn't! It was one of the many events of world-wide importance that took place in 1937. Yes, 1937!

In these history-making years Encyclopaedia Britannica, Inc., presents an entirely new kind of year-book. 760 pages chock-full of facts and figures. Nearly 600 pictures. A complete encyclopaedia of your year 1937 as it affects you, your business, your town, your city, your nation, the whole world!

The Britannica Book of the Year is a worthy addition to your Encyclopaedia Britannica. It is the logical way to bring your fund of information right up-to-date. And the cost is *only Ten Dollars*. Write for full details. Encyclopaedia Britannica, Inc., 20 North Wacker Drive, Chicago, Illinois.

PRICE $10

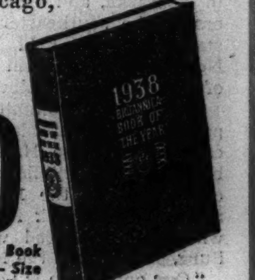

The Britannica Book of the Year — Size 8½" x 11⅛"

Free Land by ROSE WILDER LANE

The story of David Beaton who staked himself, his bride and a team of Morgans against 300 acres of government land. *2nd large printing.* $2.50

At All Bookstores

LONGMANS, GREEN & COMPANY

One hundred pages on the etiquette of Marriage

TODAY, AS ALWAYS, Emily Post is the supreme authority on manners...good taste not only in the things we do and say, but in the things we think and are.

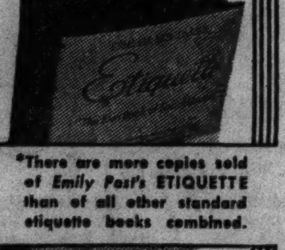

"There are more copies sold of Emily Post's ETIQUETTE than of all other standard etiquette books combined."

Emily Post's ETIQUETTE

MODERN, COMPLETELY REWRITTEN

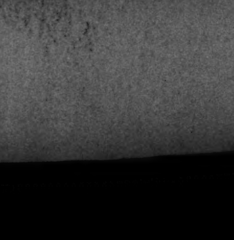

Fully one-eighth of this great book is devoted to the etiquette of weddings, from engagement to wedding trip. The rest tells everything one should know today about social usage at home, on a visit, when traveling, in business, etc. 877 pages. Illustrated. Cloth, $4. Leather, $7.50. By mail 23¢ extra

FUNK & WAGNALLS CO., Dept. 1860, 354 Fourth Ave., New York, N. Y.

CARSON'S Book Shop

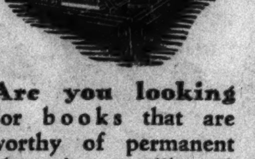

Are you looking for books that are worthy of permanent places in your library? We recommend these.

The Fight for Life . $3.00 — *Paul de Kruif*
Man Against Himself .... $3.75 — *Karl Menninger*
The Culture of Cities .... $5.00 — *Lewis Mumford*
The Evolution of Physics ...... $2.50 — *Albert Einstein and Leopold Infeld*
The Summing Up . $2.50 — *W. Somerset Maugham*
A Poet's Life..... $5.00 — *Harriet Monroe*
R. F. D.......... $2.50 — *Charles Alden Smart*
In the Name of Common Sense . $1.75 — *Matthew N. Chappell*
Madame Curie ... $3.50 — *Eve Curie*
The Importance of Living ...... $3.00 — *Lin Yutang*

CALL STATE 2000

FIRST FLOOR, WABASH

CARSON PIRIE SCOTT & CO

Pulitzer Prize Novel

THE LATE GEORGE APLEY

A Novel in the Form of a Memoir

By John P. Marquand

$2.50

LITTLE, BROWN & CO. PUBLISHERS, BOSTON

Pulitzer Prize Biography

JOINT AWARD

PEDLAR'S PROGRESS

The Life of Bronson Alcott

By Odell Shepard

Little, Brown & Company's Centenary Prize Book

Illustrated $3.75

LITTLE, BROWN & CO. PUBLISHERS, BOSTON

Pulitzer Prize History

THE ROAD TO REUNION

1865-1900

By Paul H. Buck

$3.25

LITTLE, BROWN & CO. PUBLISHERS, BOSTON

A. J. CRONIN

author of THE CITADEL, the best-selling novel about doctors, now

PAYS TRIBUTE TO TWO GREAT CHICAGO SURGEONS

"TO my mind the main defect of most modern biographies is their failure to be convincing. So many writers resurrect the bones, rearticulate the skeleton, yet fail lamentably to recreate the man.

"Not so Dr. Loyal Davis, whose *J. B. Murphy* has achieved the most triumphant effects of life and action. The reason is twofold. Firstly, Dr. Davis has a style which is miraculously vital. Secondly, he has in J. B. Murphy a subject which I can only describe as magnificent.

"J. B. Murphy was not only a great man and a great surgeon, he was also an individualist, fierce and unashamed.

"What a fellow he was! I often heard my old professor of surgery, Sir William McEwan, speak with admiration of Murphy. And I fancy McEwan's feeling was less for the technician, than for the bold, devil-may-care Irish-American who so often set the medical profession by the ears.

"Mark you, Davis has not made the mistake of deifying his character. He holds the balance fairly. So fine is his feat of characterization that bare fact becomes more thrilling than any fiction. Had this biography come to me in novel form I could have classed it with such memorable portraits as *Arrowsmith* or *Elmer Gantry*. It is many months since I have enjoyed so glorious a book." — *From Dr. Cronin's foreword to the British edition* of J. B. MURPHY.

by Loyal Davis

J. B. MURPHY

STORMY PETREL OF SURGERY

4th Printing · At all Bookstores · $3

G. P. PUTNAM'S SONS

PULITZER PRIZE WINNER

ANDREW JACKSON

JOINT AWARD FOR BIOGRAPHY

By Marquis James

Note these Facts:

"The year's leading candidate for the Pulitzer Prize for biography" was the verdict of the Advisory Council for *Current History* in voting this outstanding work as one of the "Ten Best" books of non-fiction for 1937. The eminent critics who served on the Council included Van Wyck Brooks, John Dewey, Dorothy Thompson, Amy Loveman, John W. Withers and M. E. Tracy.

The Saturday Review of Literature in a nation-wide poll of leading literary critics reported that 23 out of 44 chose ANDREW JACKSON as the outstanding contender for the Pulitzer Prize. ANDREW JACKSON polled more votes than any book in the four main Pulitzer divisions. It was the only book in these divisions that won a clear majority in its class.

TWO VOLUMES · ILLUSTRATED · $9.00

Also sold separately. I. *The Border Captain*, $4 50 II. *Portrait of a President*, $5.00

BOBBS-MERRILL

LISTEN LITTLE GIRL

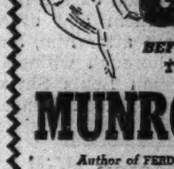

BEFORE YOU COME TO NEW YORK

MUNRO LEAF

Author of FERDINAND, NOODLE, MANNERS CAN BE FUN, etc.

FROM the versatile pen of a young writer whose books have made sales history comes this honest preview for the girl whose eyes are on New York, and this invaluable bundle of tips for girls already there. Whether you aim at success as model, actress, demonstrator, receptionist, copywriter, secretary, saleswoman, hat-check girl, or simply by meeting and marrying Mr. Right, you'll find here the clear and informed answer to every question.

Note to Fathers, Brothers, Boy Friends, Employers and Mere Males: For you too this book is as full of fun as it is of facts. It'll put you in a position to sound off with "Go to it!" or "I told you so."

Chapters Like These

In Explanation · Modeling · Theatre
Odds and Ends · Advertising · Publishing
Department Stores · Oddments
Social Work · Education · This and That
Just Living

At All Bookstores · $1.50

F. A. STOKES CO., 443 FOURTH AVE., NEW YORK

BOOK EXCHANGE

BOOK·SALE
750 VOLUMES
AT
$25c to $1 per Volume
OLD ENGLISH EDITIONS—SETS
FIRST EDITIONS—GEN. LIT., ETC.
REMOVED FROM OUR FORMER STORE
NOW ON SALE AT
37 S. WABASH, ROOM 617.
AARON FLACKS, DEA. 7137.

Signed First Editions.
Free—a list of modern books by writers who will autograph them for Argus customers without charge, plus notes on rare and recent books. Send or call for your copy.
THE ARGUS BOOK SHOP,
333 S. Dearborn-st. Phone Wab. 7528.

— 2,000 FINE BOOKS JUST RECEIVED —
A Thinker's Library!
Marked at recession prices, mostly 25c to $1; some higher. See them today!
OWEN DAVIES BOOKSELLER,
346 N. Clark. Superior 9270.

C. P. A
Concise answers to 500 questions in theory and auditing [Reprinted from Accountants Digest], $2. Postpaid. L. Marder, C.P.A., 165 Broadway, N. Y. City, N. Y.

SPRING CLEANING—1,000 NEW ARRIVals, 10c each. Open eves. and Sunday.
John K. Potter, Bookseller.
104 W. CHICAGO-AV.

BOOK AUCTION.
— — — — FINE LIBRARY — — — —
Saturday, May 21, 2 P. M.
Williams, Barker & Severn Co.

BARGAINS IN USED BOOKS—FOR COLLECTors, librarians, and book lovers. Colony Book Shop, 1540 E. 57th-st., 1 blk. W. of Mus. of S. and Ind. Dor. 6902. Op. ev.-Sun.

CUT RATE DAIRY ASKS POLICE AID IN PRICE WAR

Action Follows Dumping of Milk Truck.

Officials of the Meadowmoor Dairies Inc., 1334 South Peoria street, appealed to the state's attorney for protection yesterday after one of their trucks was seized by vandals and overturned on a west side street. They asserted that a long campaign of terrorism had been waged against the company because it sells milk at cut prices.

Michael Lelito and Sam Campagna, driver and helper on the milk truck, reported that it was stolen while they were making deliveries at 13th street and Central Park avenue. They ran to the street, they said, and were met by two men with pistols, who warned them not to try to follow the truck. The overturned vehicle, with its contents dumped, was found later at Damen and Ogden avenues.

Defies Terrorists' Threats.

Walter Schaub, vice president of Meadowmoor, said that the terrorism would not be effective.

"We will continue to deliver grade A milk at what we consider a fair price," he asserted. "We have been threatened, bombed and subjected to other acts of violence many times. We shall continue to demand help from the state's attorney and we will not cease fighting in the courts for the right to carry on a legitimate business without interference from hoodlums.

"We beat the other companies to the cut and we will continue to sell as cheaply as we can and still make a profit."

He said it was not his drivers' fault that they were not members of the Milk Wagon Drivers' union. He declared that most of them had applied for membership and had been refused.

Old Injunction Dissolved.

Until Monday an injunction had been in effect prohibiting the union from picketing the 200 retail stores selling Meadowmoor milk. This injunction was dissolved by Judge James Fardy of the Superior court, but another restraining order prohibiting the pickets from using violence was made permanent. Ray Bryant, business agent of the drivers' union, said the Meadowmoor company's stores would all be picketed as long as they carried on the price war.

It was learned at the federal courthouse yesterday that the government soon will announce the results of an investigation into charges that a milk monopoly exists in Chicago. Leo J. Tierney, a special assistant attorney general, has questioned hundreds of milk dealers in the investigation, it was said. District Attorney Michael L. Igoe is awaiting instructions on the matter from Washington.

BIG DISTRIBUTORS CUT HOME PRICE OF MILK TO 12C

Three major milk companies yesterday reduced the home delivery price of milk to 12 cents a quart, effective today. The reduction amounts to 1 cent a quart. Only quart prices are affected. The distributors are Bowman & Co., Sidney Wanzer and Sons, and the Borden-Wieland company. Other distributors are expected to follow their lead, and thus make the cut general in Chicago and suburbs.

The decision to lower prices followed the action of the Pure Milk association, coöperative bargaining agency for 14,500 Chicago region dairy farmers, to cut the farm prices of milk. The association said the farm price reduction was necessary to meet competition from unorganized dairy farmers in the Chicago area.

Sex Repeater Held for Action by Grand Jury

Robert Kreger, 18 years old, 3707 Southport avenue, was held to the grand jury yesterday by Judge Gibson E. Gorman in Boys' court on a charge of a crime against a child. Bond was set at $5,000. The youth was put on probation in August, 1937, for contributing to the delinquency of a minor.

Go to Church Sunday

"Whatever is born of God overcometh the world:" I. John v., 4.

CHRISTIAN SCIENCE.

CHRISTIAN SCIENCE CHURCHES

TWENTY-TWO BRANCHES OF THE MOTHER CHURCH, THE FIRST CHURCH OF CHRIST SCIENTIST IN BOSTON, MASSACHUSETTS, ARE IN CHICAGO.
Sunday Service, 10:45 a. m.
Thirteenth Church, 10:30; Sixth Church, 11.
Also afternoons and evenings.
SUBJECT MAY 8:

'ADAM AND FALLEN MAN.'

Sunday School for pupils up to 20 years.
Wednesday evening meetings, 8 p. m., include testimonies of Chr. Sc. healing.
[Also 12 Noon at Seventeenth Church.]

Downtown Reading Rooms.

8 S. Michigan and 11 S. La Salle.
Each of the twenty-two churches maintains a free public reading room where the Bible and Christian Science literature may be read, borrowed, or purchased.

Radiocasting.

Program daily except Sunday, 7:30 to 7:45 a. m., WJJD [1130 K. C.] Chr. Sc. radiocast WIND [560 K. C.], 12:10 noon, May 12.

Free Lectures

By members of the Board of Lectureship of The Mother Church.
SUNDAY—Myrtle Masonic Temple, 3:30 p.m.
THURSDAY—Civic Opera House, 12:10 noon.
THURSDAY—Fourth Church, 8 p. m.
FRIDAY—Sixteenth Church, 12 noon.

INDEPENDENT.

Chicago Ethical Society

STUDEBAKER THEATER
Sunday, May 8, at 11 a. m.
SUNDAY, MAY 8TH, AT 11 A. M.
DR. HORACE J. BRIDGES,
Shakespeare's 'Julius Caesar' and the New Dictators.
ORGAN RECITAL 10:45.
CHILDREN'S SUNDAY ASSEMBLY AT 11.

Back in Court

Mrs. Helen Betenas, who was extricated from a marital mixup thirteen months ago, wins leave to sue for separation.

[TRIBUNE Photo.]

Michael Betanas, who exacted promise that wife would quit playing the races and then, according to her lawyer, started the practice himself.

Michael Betenas, a chef, discovered yesterday that a man not only can lose lots of money by betting on all the horses in a race, but can get into the divorce courts. Which is just what happened.

His wife, Helen, 23 years old, and very blonde, appeared with her attorney, Victor Frohlich, before Judge Walter Stanton and asked permission to file a suit for separate maintenance under the pauper law. She didn't have enough money to file the suit otherwise, she pleaded. Attorney Frohlich explained. Betenas, he said, had tried to beat the horses by betting on all the horses in a race. The result was a joint bank account wiped out. Judge Stanton listened, than gave the necessary approval.

Mrs. Betenas made a few news items in March, 1937. That was when her husband Grant C. Russell, an artist, trailed her to the Betenas flat. It developed that this wasn't so wrong, for Betenas really was her first and legal husband. Russell was her second, but without a divorce from the first. The marital tangle ended peaceably when the Russell marriage was annulled. Mrs. Betenas returned to her first husband, after promising to quit playing the races.

HEADACHE CURED BY A BOGUS MAID, BUT CASH FLITS

Maurice W. Wood, 40 years old, a radio recording engineer from Detroit, Mich., retired with a headache to his room last night in the Chicagoan hotel, 65 West Madison street. He hadn't been there long before a sad-eyed woman came in, said she was the maid, and asked if she could be of help. Learning Wood was suffering from headache, she placed a cold towel over his forehead—and eyes.

The headache eased after a few minutes, but returned tenfold when Wood took the cold pack off, discovered the bogus maid gone and $70 from his pockets gone.

SMASH WINDOW AND FLEE.

Thieves smashed a display window of the Von Lengerke & Antoine sporting goods store at 33 South Wabash avenue yesterday, but apparently were frightened away before they got any loot.

LOAN COMPANY OFFICIALS GUILTY OF MAIL FRAUD

Face Prison for Million Dollar Scheme.

Five officials and agents of the Devon Loan and Finance company, 6354 Broadway, were found guilty by a federal court jury last night of using the mails to defraud in a million dollar collection agency scheme. A sixth defendant was freed. The verdict was returned before Federal Judge J. Leroy Adair after ten hours of deliberation.

Those convicted are C. Joseph Tamuel, president of the company; Frank D. Shobe, treasurer and attorney, and Earl M. Johnson of Corunna, Ind., George Reeves of Harris, Ia., and Frank E. Shipley, agents. They face maximum sentences of five years in prison or a fine of $10,000 each, or both. Charles Vavra of Sedalia, Mo., also an agent, was found not guilty.

The penalties were not fixed, pending a hearing June 6 on a motion for a new trial. All of those convicted except Johnson remained at liberty on bond.

Place Loss at $1,500,000.

The case, prosecuted by Assistant District Attorney A. Bradley Eben, was based on an operation in which the convicted defendants allegedly swindled or helped to swindle nearly $1,500,000 from 6,000 physicians, dentists, and business men in the middle west.

According to the government, the company, through its representatives, approached professional and business men and offered to finance, or collect, debts owing them. The company's fee would be 25 per cent of the amounts collected. Contracts were entered into, and the company then called upon the debtors to pay.

Charge Collection Scheme.

Through 17 prosecution witnesses and other evidence, the government contended that the company did little more than to dun the debtors, and in many cases never collected more than the amount of the commission which, of course, was retained by the company. The government asserted that the company undertook to collect bills totaling $13,474,440 and collected $1,463,940.

The defendants denied fraud. They asserted their business was financing, that the contracts entered into were valid and abided by, and that many of the bills given the company for collection were at the time outlawed by the statute of limitations.

LA VOIE CITED TO U. S. COURT IN SALES TAX CASE

Edmond F. La Voie, former inspector for the state department of finance, was ordered by Judge John P. Barnes in the United States District court yesterday to appear on May 26 to explain why he should not be held in contempt of court for failure to pay $3,932 to the receiver for the McFadden Motor Sales company. La Voie was charged with receiving the money to aid the company in defrauding the state of $25,768 in sales tax. He was acquitted recently of criminal charges, but was ordered by the federal court to turn over the money to the receiver. Yesterday La Voie told Judge Barnes he is penniless.

Navy Speed Plane Crashes in Secret Test; 2 Survive

Philadelphia, Pa., May 6.—[Special.]—The secret test of a new high speed navy seaplane ended on the Delaware river today when the craft crashed and overturned, hurling its two occupants into the water. The flyers, Lieutenant Commander Lisle J. Maxson, navy test pilot, and Commander William Nelson, chief engineer of the naval aircraft factory, were picked up by a navy tug. Both were dazed, but uninjured.

Saddle Up at Goldblatt's

Where Values Ride The Open Path To Savings!

All Garments Fitted! No Charge for Alterations . . .

Riding Breeches Women's Whipcord; gabardine. Broken sizes. $1.00

Jodhpur Boots Women's. Leather, fully lined. Black or tan. Sizes A, B, C... $2.95

Riding Boots Men's. English style. With pullers. $6.95

Jodhpurs—Breeches Women's. Cavalry twill. Leather knee caps. High waistband. All sizes ... $3.89

Jodhpurs—Breeches Boys'; Girls'. Whipcord; leather caps. 4 to 16.... $1.99

Riding Breeches Men's. Cavalry twill. Leather reinforcements. $3.95

Riding Boots Men's. Pliable calfskin. Leather lined. 6-13 $13.75

Riding Boots Women's. English style. Leather lined; with pullers. $5.95

Complete Depts. State St. Store, Lawrence-Broadway, Hammond, Ind.

AMERICA'S FASTEST GROWING DEPT. STORES
10 DEPT. STORES
GOLDBLATT BROS

STATE ST. STORE (8th Floor, North)

Copyright, 1931, by Goldblatt Bros., Inc.
STATE, JACKSON VAN BUREN

Lawrence and Broadway and Hammond, Indiana, Stores Open Thursday and Saturday Nights Till 9:30

THE CRIME CLOCK
Chicago's Record Since Jan. 1

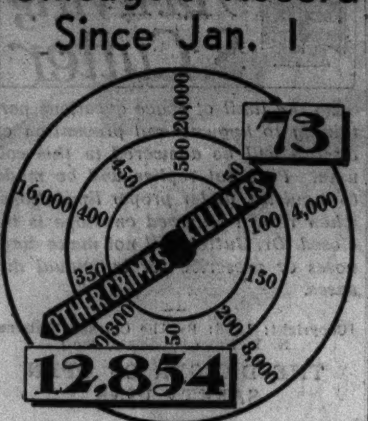

"Half of all the crimes in Cook county are committed by repeaters."—The Chicago Crime commission.

ROB RIVER GROVE POSTOFFICE OF $285 CASH, STAMPS

Three gunmen raided the River Grove postoffice at 8412 Grand avenue last evening, menaced the postmistress, a postal clerk and two customers, and escaped with $135 in cash and $150 in stamps. The robbers overlooked a box containing a large amount of cash.

Those menaced were Mrs. Edna Trumbull, the postmistress, Miss Amanda Matelski, the clerk, and Philip M. Ray of River Grove and Earl Rosenberg of Elmwood Park, the customers.

The leader of the bandit squad was a mulatto. One of his two white companions sought to conceal his features with strips of adhesive tape plastered to his face. All carried revolvers. They entered the postoffice in a group, waved guns and cautioned everybody to obey their orders and to remain quiet.

NIGHT OF CRIME BY 3 ENDED IN N. SHORE CHASE

Girl Escapes Gang and Charges Rape.

The crime career of three young men was halted early yesterday after a night in which they stole an automobile, robbed two persons, held up attendants at three filling stations to get gasoline, and abducted two girls. One of the girls charged that she had been raped.

Captured and taken to Waukegan for investigation, the prisoners are Edward Zielinski, 20 years old, 5013 South Latrobe avenue, Stickney, the leader; Toddy Salecki, 20, of 5840 South Harlem avenue, Summit, and Tony Gornek, 19, of 7402 West 58th street, Summit. They were later turned over to county highway police.

They were seized by Deputy Sheriffs Herman Larson and Geno Palmieri of Lake county after the girls, Florence Romons, 16, and Mary Strejc, 16, both of 5810 South Kostner avenue, escaped in Waukegan and reported their mistreatment. Zielinski possessed a gun, but it was unloaded.

The prisoners confessed. They said that at a lovers' lane near 4700 Harlem avenue they took a car from Thomas Grillo, 2819 South 49th avenue, Cicero, and then forced Grillo and a woman companion out after taking a diamond ring, Grillo's suit, and $1.70 in cash.

Then the three picked up the two girls, whom they promised to take home. Instead they drove about Chicago through the night and then headed for Wisconsin after taking the gasoline at three stations at gun point.

The Strejc girl identified Salecki and said he raped her during the ride. When the young bandits stopped in Waukegan to repair the car the girls fled. They encountered Deputies Larson and Palmieri, who were cruising in a squad car. The deputies pursued the youths, arresting them six miles northwest of Waukegan.

Zielinski said he served 60 days in Cook county jail in 1935 for a strong-arm robbery. When arrested he was wearing the suit taken from Grillo.

CRIMINAL COURT.

Robert Kritz, Richard Richardson, and Joseph Minarik, robbery, sentenced to 1 to 20 years each in the penitentiary; Edward Simon, robbery, sentenced to 1 year in the Bridewell; Steve Auer, burglary, sentenced to 1 to 10 years in the penitentiary by Judge Rudolph Desort.

Michael Reda, larceny, sentenced to 10 years in the penitentiary under the habitual criminal act by Judge Joseph Sabath.

LACK OF GADGET BRINGS CAPTURE OF FIVE BANDITS

Five young robbers who police said employed a little mechanical science to foil detection, were arrested yesterday by Des Plaines street police. The arrests have solved fifteen recent holdups already.

According to Detectives Leslie Iverson and Owen Lynch, the gang used the same car in their robberies. A wire attachment enabled the driver to lower the rear license plate at will so that during an escape, witnesses could not catch the number. They didn't have any such device for the front plate, and this failure upset them, for the front license number was traced.

The prisoners are George Kanakas, 818 Blue Island avenue, said to be on parole from Pontiac reformatory; Peter Tsicouris of 729 Congress street, Speros Demitralis, alias Cantes, of 1216 Harrison street; Frank Mattera of 851 Vernon Park place, and Nick Lozzello, alias Vito of 1019 South Racine avenue.

Drastic Clearance
of entire spring stock
½ and Less

Dresses and Gowns *Up to $39.50*
$5 — $7.50 — $10

COATS *Up to $59.50*
$10 — $15 — $25

SUITS *Up to $65* $15—$25

HATS *Up to $10* $1—$2

LEEDS, Inc.
222 NORTH MICHIGAN AVENUE
½ Block North of Lake St.

When they say never a word about your coffee . . . it *isn't* MANOR HOUSE

Mother, if the folks *who dine with you* sit and sip the coffee . . . in polite silence . . . it isn't MANOR HOUSE! But, if they smile, if table talk is animated, if extra cups are asked for, if there's a rich and thick *delicious* smell of coffee in the dining room . . . it's probably MANOR HOUSE, Mother; it's probably MANOR HOUSE . . for *that's* the finest coffee made.

McLAUGHLIN'S MANOR HOUSE Coffee

RESORTS AND TRAVEL.

Ocean Travel.

EXPRESS SERVICE DIRECT TO FRANCE AND ENGLAND
Cunard White Star, Ltd.
Book through your local agent or
32-34 North Michigan Ave., Chicago, Ill.

FRANCE See your local travel agency or French Government Tourist Bureau 610 Fifth Avenue, N. Y. C.

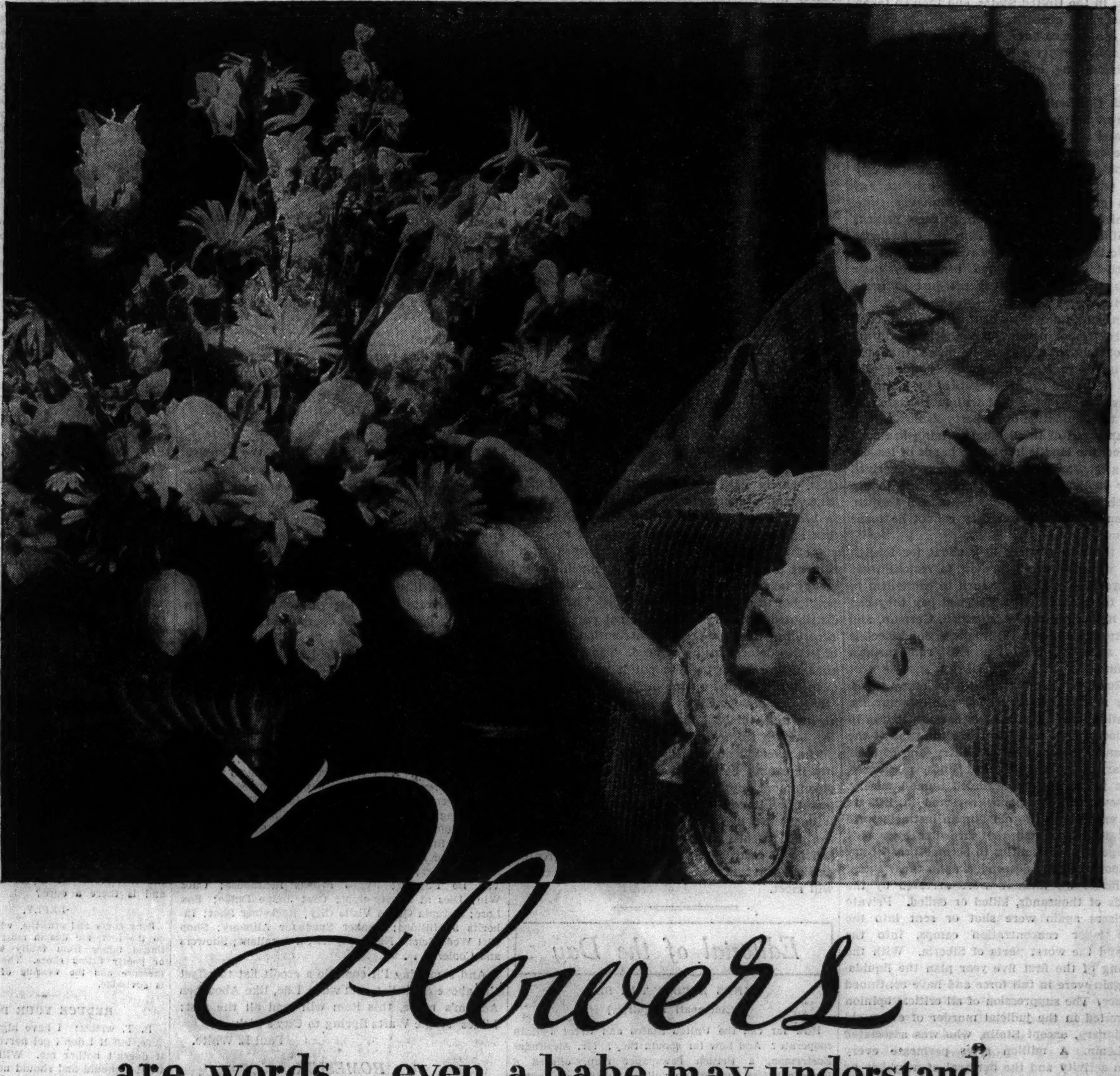

"Flowers are words... even a babe may understand"
BISHOP COXE

MOTHERS' DAY
NEXT SUNDAY MAY 8TH

Say it with Flowers

CALL YOUR FLORIST

Chicago Daily Tribune

THE WORLD'S GREATEST NEWSPAPER

FOUNDED JUNE 10, 1847

ENTERED AS SECOND CLASS MATTER MAY 14, 1903, AT THE POSTOFFICE AT CHICAGO, ILL., UNDER ACT OF MARCH 3, 1879.

All unsolicited articles, manuscripts, letters and pictures sent to The Tribune are sent at the owner's risk, and The Tribune company expressly repudiates any liability or responsibility for their safe custody or return.

SATURDAY, MAY 7, 1938.

THE TRIBUNE OFFICES.
CHICAGO—TRIBUNE SQUARE.
TOKIO—IMPERIAL HOTEL.
LONDON—135 FLEET STREET.
PARIS—21 RUE DE BERRI.
BERLIN—HOTEL ESPLANADE.
MEXICO CITY—QUETZALCOATL PALACE.
PANAMA CITY—HOTEL CENTRAL.
RIGA—STETINES IELA 2.
MILWAUKEE—TITLE GUARANTY BUILDING.
NEW YORK—220 EAST 42D STREET.
DETROIT—5-265 GENERAL MOTORS BUILDING.
WASHINGTON—815 ALBEE BUILDING.
LOS ANGELES—SPRING AND FIRST STREET.
SPECIAL REPRESENTATION.
SAN FRANCISCO—820 KOHL BUILDING.

THE TRIBUNE'S PLATFORM FOR ILLINOIS AND CHICAGO

1. *End the Parole Business.*
2. *Build Deathproof Highways.*
3. *Make Chicago the First City in the World.*
4. *Faster Suburban Service.*
5. *Up to Date Local Transportation.*
6. *A Lake Front Airport.*
7. *A Motor Ferry to Michigan.*
8. *Cut Taxes in Half.*

THE TWIN BARBARISMS.

Communism destroys existing industrial, financial, and commercial organizations. It makes a clean sweep of the structure as it stands. That it should have started in Russia was an incongruity because the theory of communism is that capitalism must precede it and Russia was hardly a capitalistic country in a modern sense. It was several hundred years late in emerging from feudalism. Germany was the capitalistic country which would have been the communists' prize if they could have seized it. The communists do not want to build up a capitalistic economy as a preliminary to capturing it. Their tactics require that private enterprise shall have come to a full flower, as in the United States, and then be taken over as a going concern.

When the seizure has been complete, as it was in Russia, not only the owners shall be killed in the extinguishing of property rights, but the managers, superintendents, foremen, and all persons with skill and experience in running enterprises must be massacred. The bourgeoisie, the skilled, and intellectual classes must be exterminated because they have not been trained and indoctrinated in Marxism and consequently cannot be trusted to administer or conduct any business or industry in the communist state. Communists reason that even if such persons were willing to save their lives by compliance and to do their best, they are remnants of an old order, their habits are too confirmed, their thoughts are fixed, and they are just so much obstructive waste.

Human values are of no consequence in a communist seizure of power. The physical extermination of human beings is no more than the pulling up of so many weeds. Everything that pertains to the old order is regarded by Marxians as rubbish to be disposed of without scruple.

When the liquidation of property owners, skilled hands, and men of intellectual training has been completed, the land is left in the hands of leaders directing ignorant and unskilled masses, deprived of their customary direction and unable to use the machinery to which they have been thrown. They can be coerced, but they cannot be made to produce.

Then the new masters look about for foreign experts who can tell them how to restore what they have destroyed. They turn to capitalism to rebuild their economy. With good pay they can attract numerous men — American, German, and other experts—to teach them how to build electric works, railroads, factories, and run modern agriculture.

The Russians shifted their ground many times. In their first period they tried war communism. They called it war communism because it was in the period of civil war. That was the time of the labor gangs, the enslaved peasantry, and of their first starvation, of the bread lines, massacres, cropless years, and unparalleled human misery. Their new economic policy reverted in 1923 to private enterprise. The old human instincts were allowed to return and the shrewder men took advantage of opportunities to become prosperous, whereupon the fury descended upon them again.

The better off farmers were arrested by the hundreds of thousands, killed or exiled. Private enterprisers again were shot or sent into the terrible labor concentration camps, into the arctic and the worst parts of Siberia. With the beginning of the first five year plan the liquidations again were in full force and have continued ever since. The suppression of all critical opinion has resulted in the judicial murder of every old revolutionary, except Stalin, who was associated with Lenin. A million spies permeate every Russian activity and the betrayal of neighbor by neighbor and worker by worker has terrified the entire populace.

Every industrial accident resulting from the impressment of labor, the unskilled operation of machinery, or the stolid revolt of coerced people leads to punishment by death. Famine has succeeded famine because the peasants are hopeless, and after twenty years of communist rule the Russian standard of living is the lowest in the white world. The simplest needs cannot be satisfied and even the army, which has been the greatest concern of the Russian economic system, necessarily so because it is the support of the dictatorship, is undependable. The purges which have devastated its high command reveal its unreliability. After twenty years communism can show only terror, mass murder, destitution, misery, and the all-powerful influence of the red-handed tyrant who rules by fear and is himself engulfed in it.

Fascism is called the blood brother of communism and in many respects it is, particularly in the savagery of its rule, but its theory is to take over the direction of industries, leaving existing organizations to function under the command of the state without destroying the trained hands who were at work in a freer organization of society. The German farmer is as coerced as the Russian peasant, but with more intelligence. He is not driven to destroy the crops or to kill his live stock, but to produce more, as he is forced to do.

Hitler did not drive Dr. Schacht and the financiers or the industrialists out of Germany. He didn't kill them, but he put them under his orders. The workers were enslaved. Their pay was reduced and their hours were increased. They were told to like it and sing for joy, but they were allowed to produce under intelligent management. Their standard of living was low, but their machines were not destroyed, their works were not ruined, and the German industrial plant was kept humming, trying to make Germany a self-sufficient land. The Nazi strong armed men beat down every flicker of liberty and freedom, the intellectual life was reduced to serfdom, freedom of conscience and belief was stamped out, the universities, the church, the forum, and private organizations were put under an iron hand. Germany became a land of automata, thinking, smiling, cheering, walking, and working as ordered.

There was no immediate collapse or any such famine as swept over Russia. But Germany lost its place as a land of culture, of thought, and free enterprise. Men themselves acting as machines can be only machines. The order of society into which they are forced must die of its own inherent diseases. Machine obedience is not a substitute for individual ability or for the spirit which can animate a man only when he regards himself to a large degree his own master. If men cannot operate in their own way, they operate badly or not at all.

That which is called civilization in Germany, and Italy as well, is gradually withering, even as it makes the gaudiest display of its own superficial strength. Failure will not be sudden, as it was in Russia, but it will be no less inevitable. The military dictatorship will be able to hold the people down, possibly for many years, but the collapse will become absolute.

Great Britain has gone a considerable way on the road to fascism and we have made more than a start with our clumsy and corrupt government commissions. We have broken down a great deal and substituted dangerous and unworkable mechanisms for what we have destroyed. In Great Britain and in the United States there is a background different from that in Italy, Germany, and Russia. There may be a reserve of strength, intelligence, and determination both here and in England which will prove too stubborn for the revolution. It is not too late to turn back. Later it may be.

ANOTHER RELIEF CRISIS.

Another of the recurrent relief crises in Chicago has sent Mayor Kelly to Springfield to request a special session of the legislature to vote additional revenue. Under the theory of relief which has been imposed from Washington the federal government takes care of as many of the employables as its WPA will care for; the rest, including all who are deemed unemployable, are a charge upon the city and state.

The city has almost exhausted all the money it appropriated from its own funds for relief in the twelve months of 1938. The estimated need for the rest of the year is 29 million dollars. Of this amount something over 14 million is expected from the state. The rest is the deficit which Mayor Kelly is seeking to meet through legislation at a special session. Various new taxes have been proposed, including an increase in property taxation, a 1 cent increase in the sales tax in Chicago, and special excises on soft drinks, cigarets, tobacco, etc.

The recurrence of these relief crises reflects discredit on all concerned with the business. There is always a last minute rush to pass hastily drawn tax laws. The amounts required rise from year to year, whether employment increases or declines. No one seems able to lower the bill as times improve and, of course, in periods of depression such as are now being experienced, the demand for money increases rapidly. Estimates of needs are generally optimistic and recognition that funds are limited comes too late to permit of any economies.

The fault lies partly with state and local officials, partly with those who administer relief funds, and to a great degree with the burocracy in Washington. The federal treasury takes the first and biggest slice of the income of the people of Chicago and Illinois. Washington then returns to Illinois for relief only as much of the money taken as it deems expedient. A state has no rights to a share of relief funds. The money distributed by Harry Hopkins is not parceled out according to population, contribution, or any objective determination of need. The money has gone where he wanted to put it and, in consequence, Illinois and all the other industrial states where unemployment is most severe find themselves today obliged to carry a steadily increasing burden from steadily diminishing resources.

The principle of local support of relief is sound, but it cannot be applied as long as the federal government continues to take out money in the quantities it now exacts and return as little as it does. No one seems to realize that a point can be reached where additional taxation for relief will destroy jobs and thus create a greater demand for funds than the additional revenues will meet.

Editorial of the Day

HANDS ACROSS THE SEA.

[Cincinnati Enquirer.]

How far can the United States and Great Britain coöperate? And how far should they? Mr. Alexander Easterman, a British newspaper man, offered a formula before the foreign policy association Tuesday evening which leaves something to be desired. Picturing the terror and anti-democratic surge of middle and eastern Europe, he urged that America join hands with Great Britain in defense of the democratic idea.

This would be more alluring if it were not so plain that Great Britain has taken a clear stand against democracy in Spain, has just agreed to indorse Italy's conquest of Ethiopia, and has indicated she will make a bargain with Germany rather than defend democracy in Czechoslovakia. If Great Britain is defending her imperialistic interests at the expense of democracy, it is absurd to expect the United States to give aid.

Concretely, the Anglo-Italian pact has created an acutely embarrassing problem for the United States, by making it nearly impossible for us to continue nonrecognition of the Ethiopian conquest. Even though this step is designed to break the Rome-Berlin axis, there is no assurance it will. And our dilemma remains.

Mr. Easterman cheerfully insists that an American promise to defend democracy against the Fascists would bring about a democratic régime in England in place of the ultraconservative Chamberlain cabinet. But we cannot very well make commitments involving such colossal risks with no assurance that Britain will in fact abandon the shameful expediency which has led to the appeasement of dictators at the expense of lesser democracies.

However eager we may be to hold up the hand of governments resisting Fascist oppression, it would be folly for the United States to make any positive commitments unless and until the British people establish for themselves a government as ready as our own to put the democratic idea ahead of the security of investments in foreign countries. A government as listless in defense of democratic principles as Chamberlain's has been surely has no right to demand the assistance of America unless it can show that America's material interests are likewise at stake.

A LINE O' TYPE OR TWO

Hew to the Line, let the quips fall where they may. Reg. U.S. Pat. Office

SCARFS HAVE BEEN ADORNED with the Declaration of Independence and Edward's abdication speech and similar type adornments. Latest is her own marriage license printed on a yellow scarf, worn around her neck, cowboy fashion, that a bride of last Saturday wore off on her honeymoon. She thought maybe the hotel clerk might ask to see the license, and it would be handy. Name Mrs. Ben Gershman—in case you're the skeptical kind and want to check up.

Personal Announcement.

The bus stopped in front of the Medinah club on North Michigan avenue. "Ma-dinah," called the driver. And some of the passengers smiled when a big colored woman carrying a bundle of laundry got out.

YOU MIGHT AS WELL FACE IT.

Perhaps you've considered, at one time or other,
How much of a bother you were to your Mother!
Of course she adored you, from layette to *now*,
And kept a close watch on your where, what, and how.

She hummed you a lullaby, sang you a carol,
Adjusted each item of vital apparel.
She polished your Trot Mocs, and pulled up your sox.
She mended your pantie waists, picked up your blocks.

It's little enough to expect that you take
Time out to buy presents that aren't prosaic.
In case you don't know what Gifts mean to a Mother . . .
Well, YOU may have progeny, some day or other!

Dale Fisher.

IF YOU WERE TO GO OUT to 4454 North Tripp avenue you would see a flower garden taking shape—a young man's tribute to the memory of his mother. Her son, who had had no interest in the garden during her lifetime and who now is unemployed, spends his days nursing the flowers his mother loved. At the end of the day neighbors see him sitting in the garden, resting from his labors, perhaps paying meditative tribute to his mother's memory.

THE INCIDENT BRINGS TO MIND the garden and pool the widow and children of the late Hollister Sturgis of Chicago created in his memory at the Sturgis country place at Stoneridge, up the Hudson in New York state. A blue pool, flanked by delphinium, placed where a vista stretches to the Catskills beyond, the idea is to add to the planting and landscaping each year—a living tribute of affection.

A NOVELTY IN MOTHER'S DAY GIFTS are the "life masks" exchanged by a daughter and her elderly mother. The daughter—name Mrs. Henry Schaefer—had her own mask made for her 80 year old mother, and one of her mother made to give to her two children, grandchildren of the older woman.

Keep Off the Grass Signs—1938 Versions.

There's a gold mine in the sky, so don't dig here.
Tally-ho!
A-hunting you may go, but don't hunt here. King George.
Heil!
Even the goose step is not allowed here.
Hitler.

DANCERS ON THE FLOOR of the Empire room at the close of the new floor show the opening night stopped frequently to congratulate a dark-eyed woman in evening dress, wearing fresh camellias, sitting with friends at a ringside table. She was Merriel Abbott, whose dancers have carried the name of Chicago as a fountain head of the dance to London and Paris, and shortly will have taken it to South America. Miss Abbott, who in private life is the wife of a well known orthopedic specialist, is in charge of the entertainment at the Empire room, for which she selects and costumes the acts, besides being head of a school of dancing. In case you think you're busy.

Your Chicago and Mine.

Bandit Slays Tavern Owner; Man Leaps from Building; Thief Grabs Purse; Policeman Shoots Bandit; Six Injured in Auto Crash; Picket Stabbed; Two Killed in Plane Crash; Man Hangs Self; Woman Drinks Poison; Rich Wife Names Husband's Stenographer; Blonde's Fifth Husband Divorced; Relief Clients Demand More; Senator Windrip Flays Spending; Congressman Tweedledum Points with Pride; Judge Puffle Views with Alarm; Tot Slays Mother; Students Strike; Rutabaga Queen Visits City; Night Club Singer Slays Sweetie; Father Arrested for Beating Daughter; Judge Ponders Custody of Magnolia Van De Puyster; Negro Prowls Penthouse; Cubs Win; Dies at Ninety-eight; Oust Judge Duffle; Sox Lose; Petunia Queen Visits City; Racketeer Shot; Inherits 5 Millions; Banker Sued for Alimony; Shop Girl Weds Scion; Nurse Fights Off Assailant; Showers and Cooler. . . .

And some day I'll compile a credit list to offset the above debit list, and when I do, like Abou ben Adhem's name, this item will lead all the rest: Lilacs' Magic Wafts Spring to City's Sick.

Paul L. White.

HOMESICK.

I cannot sleep—I listen to the roar
Of traffic in the street beyond my door.
Tall buildings hide the stars that I would see,
And there's no lure in city ways for me.
I'm homesick for the country in the spring,
The cherry bloom—wild flowers—birds that sing.

If I could sleep—how swift in dreams I'd be
In May woods picking violets beneath a tree!

J. L.

"De Gustibus. . . ."

Pecan rolls at Cooley's Cupboard in Evanston, delicious, chewy, and pecan-filled. Chicken pies, to eat in or to take out—at a little place on West Howard street. Don't know the name. It just says "Chicken Pies" in neon lights outside, and the pies are good. Barbecued spareribs at The Pit, on Rush street. Good hamburgers and French fried potatoes at Pike's Cedar Chest—out in the country—though it seems an awful name for an eating place. They say the chili is superior at the Croydon Grill; we've never tried it.

THE WHITE-HAIRED, BLUE-EYED PRINTER who has been setting this column since the days of B. L. T., is in a state of tremendous excitement over the Derby. Keeps sending up notes scrawled in printer's blue pencil reading: "The big day is at hand. Don't forget your Derby selections for Line readers." We append Bob's selections—horse racing is not our dish. . . . Menow, Fighting Fox, Lawrin. Luck to you—and don't blame us if you lose. Write Bob, in the composing room.

JUNE PROVINES.

How to Keep Well By Dr. Irving S. Cutter

HEALTH WEALTH

To the limit of space questions pertaining to hygiene and prevention of disease will be answered in this column. Personal replies will be made to inquiries, under proper limitations, when return stamped envelope is inclosed. Dr. Cutter will not make diagnoses or prescribe for individual diseases.

[Copyright: 1938: By The Chicago Tribune-N. Y. News Syndicate, Inc.]

THE DANGER OF OPEN SAFETY PINS.

As long as children are children they will handle, taste, and sometimes swallow objects within their reach. Thus we discover safety pins lodged in the esophagus, the tube that leads from the throat to the stomach, while others may be breathed in following a choking spell and become fastened somewhere along the air passages. Not infrequently a toy may find its way into a large bronchial tube. The nostrils and the ear canals likewise are favorite depositories and, as a result, breathing may be impeded or the drum may be pressed upon.

One of the most dangerous weapons about the home is the safety pin—although useful, even indispensable in its proper place. When open and held within the mouth it is almost as menacing as so much dynamite. Would that every member of the family would take the time to close these fasteners! We would thus be saved many hours of worry, serious surgical procedures, and some deaths. A closed pin, even one that is of moderate size, can enter the digestive tract of a baby without injury, but if it is unclasped it is almost certain to stick somewhere along the route. If it is breathed in by a forceful inspiration it can proceed only about so far before it is blocked. The subsequent inflammation may block off the passageway to air and within a few hours become responsible for a serious state of affairs.

World medicine owes a great debt to Chevalier Jackson for the development of an extraordinarily ingenious technique and the invention of special instruments which can be passed along the trachea or the esophagus, affording a view of a foreign body as well as supplying apparatus for its removal. In addition we have X-ray pictures, which may be taken in several planes, thereby showing the exact position of the obstruction.

Occasionally symptoms present themselves which are not associated with the true cause. There may be cough, some fever [due to the inflammation], loss of weight, even a wheezing sound within the chest. With a child too young to talk, if such manifestations appear an X-ray examination is the only safe procedure.

The case is reported of a lad who for six weeks exhibited indications of what was thought to be bronchial asthma. Various skin tests were made without result. An X-ray, however, disclosed an open safety pin lodged firmly at the juncture of the two main bronchial tubes. Fortunately it was pointing downward and, under careful manipulation with the bronchoscope and the forceps, was removed.

Another instance is that of a 17 year old girl who was brought to the hospital with a diagnosis of tuberculosis. For several months she had been losing weight. Now and then blood was found in the sputum. Careful examination, however, failed to identify the tubercle bacilli and an X-ray plate was ordered, with the confident anticipation of finding a definite tuberculous lesion.

Much to the surprise of every one, an open safety pin was seen in the right bronchus. The patient recalled that about two years earlier she had been holding a pin in her mouth but had no remembrance of having swallowed it. The episode had occasioned no appreciable amount of trouble, no pain, and only recently had acute symptoms occurred. Two sessions with the bronchoscope solved the difficulty and, needless to say, all discomfort vanished.

The most dangerous period with youngsters is when they begin to creep and walk about the home. Small playthings can be seized from low tables and every mother recognizes the importance of observing special precautions incident to clearing the vicinity of the child of everything tiny enough to be "eaten."

FAULTY WEIGHT BEARING.

S. R. R. writes: I am a retail shoe man. It is almost impossible to discover from any one the reason why so many individuals have a protruding bone on the instep. What is the reason for it and is there a cure?

REPLY.

Bony spurs and growths, when they occur on the foot, are due in most cases to continued injury from faulty weight bearing or poorly fitting shoes. The correction of pressure and the wearing of proper shoes is advisable.

REDUCE YOUR DIET.

L. T. writes: I have high blood pressure, but if I don't get nervous or excited it doesn't bother me. Will you tell me what I should and should not eat for this condition?

REPLY.

Use a spare diet. A reduction in the amount of food ingested reduces the burden on the circulation. Limit your meat intake to 4 or 5 ounces in each 24 hours. Drink only one cup of coffee daily. Alcohol and tobacco should be restricted.

FRIEND OF THE PEOPLE

Letters to this department must be signed with names and addresses of writers.

ANNULMENT.

Chicago, April 29.—[Legal Friend of the People.]—"A" married in March, 1937, in Chicago, and in May [1] applied for an uncontested annulment. As yet the case has not been called. The lawyer states owing to the death of a Superior court judge the courts are crowded and cannot give definite promise when the case will be heard.

2. Does a crowded condition of the divorce courts actually exist?

3. Should not a case like this have received attention before this time?

4. What steps could be taken to find out just what action was taken on the part of the attorney, as I believe he did not take immediate action? F. L.

1. It is for the defendant to say whether the suit will be contested or not.

2. Yes, but we would not undertake to say that it was highly exceptional.

3. The best way to ascertain the reasons for the delay would be to look the case up in the office of the clerk of the court, find what calendar it is on and ask for explanation there.

4. See preceding answers. If you do not know the name of the court and the number of the case, get this information from the attorney.

TRIBUNE LAW DEPARTMENT.

FROM NECESSITY TO CURIOSITY, AND VICE VERSA, IN ONE GENERATION

VOICE OF THE PEOPLE

Writers should confine themselves to 200 or 300 words. Give full names and addresses. No manuscripts can be returned. Address Voice of the People, The Tribune.

CRISIS FOR CORN FARMER.

Kentland, Ind., May 5.—The new Farm Act has placed a tremendous burden on the corn farmers in the so-called commercial corn areas consisting of a portion of 12 states, and the allotments assigned by the various county committees are unreasonable and unjust.

If the farmer in the corn belt who is dependent upon his corn crop for the major portion of his income plants the quota assigned him he will be unable, after paying for the operating expenses of his farm, to pay the interest on his mortgage and his taxes. He is left but one choice, and that is to revolt against his government, which is contrary to his disposition, as the farmer has always been a loyal and patriotic citizen.

Through the years THE CHICAGO TRIBUNE has been looked upon as the farmer's friend, and has always championed his cause. The writer, his tenants, and a great number of their friends appeal to THE TRIBUNE to use your good efforts to point a way to have the present Farm Act as it relates to allotments for corn acreage corrected.

Perhaps if the farmers were asked to write their senators and congressmen something could be done in that way. You are in the best position to advise regarding these matters, but something is needed within the next week or ten days, as the corn planting season is now at hand. It is not well for people to take the law in their own hands, and the farmer is the least desirous of doing this, but he is desperate and has his back to the wall. L. H. DORSEY.

WANTS CURB ON CARICATURES.

East Gary, Ind., May 4.—Your cartoon depicting Senator Minton's proposed curb on the press is truly symbolical of the very thing the senator proposed to curb—a misrepresentation of facts.

I am sure that no honest publication has anything to fear from this proposal, as it refers only to the publication of falsehoods. And I do hope some sort of curb can be placed not only on THE TRIBUNE but on any publication or individual who slanders or caricatures the President of these United States—whether he be a Democrat or a Republican—the President is as symbolic of our nation as the flag, and to slander one is as deplorable as to slander the other.

GORDON E. FAUPEL.

MEN WE ALL MISS.

Oak Park, Ill., May 5.—What has happened to those cheery Irish policemen who graced the corners of our fair cities? They are gradually being replaced by a more modern but far less effective system. We miss the cheery brogue that used to greet us and start the day off right instead of an angry snarl if we don't follow the will of these new-type dictators. 'Tis a sad day that the arm of the law was taken from the Irish policemen and placed in the hands of these foreigners. R. J. B.

AND THEY DON'T BOTHER BRIDGES.

Chicago, April 30.—It is apparent that the immigration department is breaking its neck trying to find Maria Rasputin Salovieff for the purpose of deporting her. While this is being done "Ma" Perkins has not made a move to deport Bridges, the Australian agitator who has cost American labor millions of dollars—he and others of his ilk. SPARTACUS.

A WAY BACK TO PROSPERITY.

Chicago, May 5.—Prosperity, prior to 1930, was largely the result of the billions of dollars borrowed from investors on large bond issues. Investors, large and small, put their excess funds into 5, 6 and 7 per cent bonds. This money made possible million dollar motion picture theaters, towering office buildings, large hotels and apartment buildings, factories, schools, parks, and thousands of miles of highways. Steam and electric railways were built, together with great terminal stations and power plants.

But the collapse caused great losses; building was overdone, and today we have an excess of certain types of large structures.

The loaning of private funds has practically ceased. Now money goes into banks where most of it is idle. A large per cent of life insurance and bank funds are now invested in government bonds. There isn't much else to invest in.

People shouldn't wait for the government to borrow their money or put it into the banks to lie idle. Thousands of new homes should be built; thousands of old buildings should be torn down and replaced with modern ones; thousands of old buildings should be remodeled. Old clothes, old automobiles, old furniture, old office equipment and old machinery in factories should be scrapped and immediate replacements made. Business conditions would then improve at once. CHARLES R. WILHELM.

MEDDLING HANDS: KEEP OFF!

Maywood, Ill., May 4.—The monopoly message is the latest monkey wrench to be whizzed into the gears of business; the latest dictatorial urge.

When a politician rises in the house, as Representative Allen did on Monday, to attack the monopoly message, and shows such an interest in his duty he should be thanked and encouraged to fight that great, free hand that dips into our pockets every day for a new tax, and into the hat for a new trick to wrest from us our liberty.

The life savings of the oft promised widows, orphans, and aged are invested in these so-called monopolies. Let us see that meddling hands stay off.

Let us join the farmers of Illinois and show the dictocrats that we are not going to "take it or leave it," as Herr Wallace commanded. Let's ask the farmers for a housewives' department. We can run down the power-hungry spenders with postage stamps and ballots. V. J. S.

FORGOT THE 80 PER CENT.

Glencoe, Ill., May 4.—Some days ago you kindly printed a bawling letter of mine protesting against a personal property tax of $149.90 on $6,000 bonds and other items, totaling $6,177. Mr. H. G. Bollman informs me that I should have deducted 80 per cent from the bonds. He advises me to pay the correct amount, $33.41. The county will sue me for the balance, I will toddle to his office, he will accompany me to court, explaining to the judge that, due to the low order of intelligence bestowed upon me by thoughtless parents, I did not read the instructions carefully. I consider this most gracious of him, and am willing, even eager, to apologize to the assessor, collector, Mayor Kelly, Gov. Horner, and the Messiah in Washington, who, of course, had nothing to do with it. Though 64 years old I am still earning a fairly decent wage, paying income and real estate taxes with simulated patriotic fervor. But this gouge of $33.41 into old age savings has hardened my heart and my arteries, had a deplorable effect upon my digestive motors, central nervous system, and sweet disposition. It is more than 10 per cent of the interest paid by the bonds. H. F. J.

MOTORIST, PLEASE NOTE.

Chicago, May 4.—I hope the automobile driver who thought it a big joke to scare the horses on the hayrack carrying a party of twenty-five young people crossing Milwaukee avenue at Lake avenue last Saturday night reads this letter. I want him to know that as a result of his practical joke he caused the horses to rear up and break the shaft of the wagon. The driver held on as long as he could to try and stop the horses and a couple of the boys jumped off to try and hold them, but they couldn't prevent a runaway and the riders had to jump to save themselves. I wish that driver could have seen the sight of these young people falling and rolling off the wagon on to the road and into the ditches as the wagon swerved from side to side.

Two of the girls were hurt [one of them very badly] and had to be taken to the doctor for treatment. Those who weren't hurt seriously were very badly shaken up. We were just lucky that no one was killed.

Probably this driver isn't in favor of such parties, but it was a low trick to do what he did, and then on top of it to drive away laughing. D. V. C.

Test Your Facts

Below each of the following questions are listed three answers. Make your choice, turn to page 26 in the Want Ad section for the correct answers, and mark your score.

1. Who was the only ex-President of the United States to become a member of congress?

[a] William Howard Taft. [b] Theodore Roosevelt. [c] John Quincy Adams.

2. What woman has been seven times national tennis champion and seven times Wimbledon tennis champion?

[a] Eleanor Holm, [b] Helen Jacobs. [c] Helen Wills Moody.

3. Which of the following famous abbeys is in Switzerland?

[a] Cluny. [b] St. Gall. [c] Paisley.

4. Where was the first planetarium erected?

[a] Munich, Germany. [b] Chicago. [c] Washington, D. C.

Honest—I Was Only Kidding

[From the Philadelphia Inquirer: Copyright: 1938.]

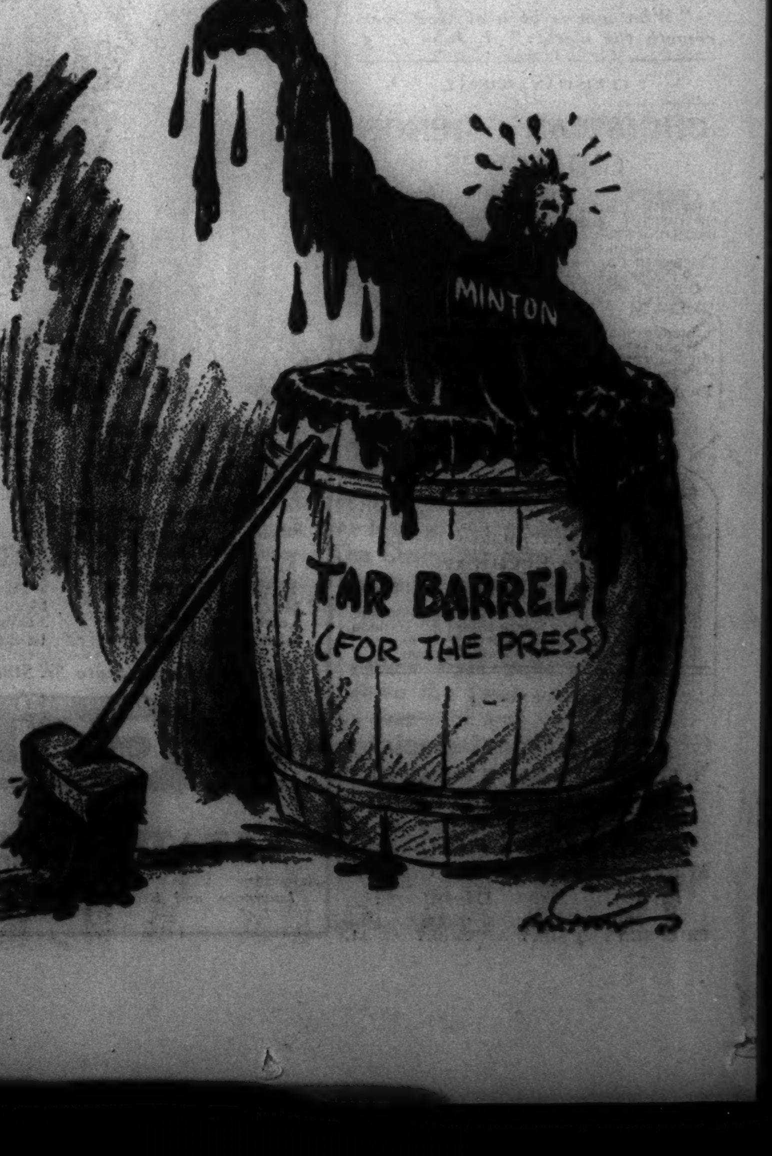

Field's Finds for Saturday Shoppers

Cool discoveries for the warm weather ahead

Newest style in your favorite
"KITTEN FLUFF"

$3.95

Light and soft as a puff ball . . . this fascinating type felt has become such a favorite in so short a time, it keeps us busy bringing to you new styles. Here's the latest . . . an off-the-face fascinator that can be turned down into a poke bonnet, quick as a wink. Colors are delectable:

Rusticotta, beige, cherry, peppermint, dusty pink, gray, powder blue, aquatone, maize, kelly, black, brown, navy, white, yellow, harness brown.

Fifth Floor, Middle, State
Also Evanston and Oak Park

White piping on dark gabardine
FIELD PEACOCKS

$8.75

Smooth, smart gabardine set off with a streak of white piping. A trim, cool-looking two-eyelet tie with the popular Field Peacock features of high arch, snug fitting heel . . . perfect for aristocratic feet. Brown or blue gabardine with calf. Black gabardine with patent leather.

Young Moderns' Shoes
Fifth Floor, Middle, Wabash
Also Evanston and Oak Park

NEW GLOVE CHARMERS
by Van Raalte

$1

So feminine and flattering to your hand. So delightfully fresh in looks and feeling. That's because they're made of rayon "Airynette" . . . fine, lovely mesh that takes to feminized Summer styling with cool and charming ease.

Above: Rosebud. New, longer length with gay embroidered flowers. Black, marine, pink, blue. $1

Right: Frou-frou. Shirred frills in an adorable fashion. Comes in black, white or navy. $1

First Floor, South, State
Also Evanston and Oak Park

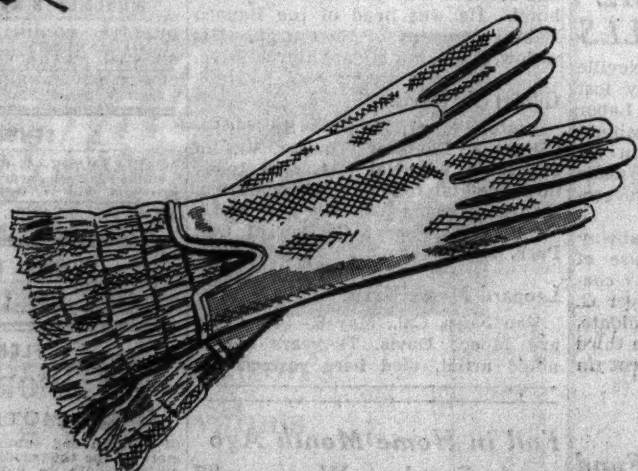

For your Summer bath, it's
BUBBLING OVER
by Frances Denney

$1.50

Fresh discovery to make your bathing a delight. Fragrant, fine crystals that turn into a foaming mass of bubbles . . . relaxing, refreshing. Softening for the water, too. And in such lovely cool colors: yellow, blue, green, pink, white.

First Floor, North, State
Also Evanston and Oak Park

NEW NET BLOUSES
—cool as a breeze!

$4.95

3. A round neck with fluted ruching—a butterfly jabot edged with a fluted ruffle. Femininity and practicality in one adorable blouse! Cream, peach, navy cotton net. 32 to 40.

4. A Peter Pan collar is always becoming . . . *especially* becoming in cotton net, edged in a tiny ruffle. For more femininity, the bosom is ruffled, too. Eggshell, maize, peach. 32 to 38.

Blouses—Sixth Floor

All this apparel except coat also in Evanston and Oak Park

MARSHALL FIELD'S

PALM BEACH SUITS
always look crisp

$17.75

1. Take a tip from the men! A Palm Beach suit always looks cool and crisp. This one has a plain back and three patch pockets. White, navy, natural wool and cotton. 12 to 20.

2. Palm Beach cloth cleans beautifully, without losing its nice dry texture. The action back style illustrated is perfect for broad shouldered gals! White, navy, natural wool, cotton and spun rayon. 12 to 18.

Suits—Sixth Floor

COOL WHITE COAT
or town or country

$19.95

A loose coat of a cool, nubby cotton and wool mixture that's just the thing for casual wear—both town and country. The stitched panels and slit pockets add to its neat look. Wear it over dark linen or pastel dresses. 12 to 40.

Moderately Priced Coats—Sixth Floor

CRUISALINE DRESSES
of cool, washable spun rayon and silk

$10.95 and $15

5. A simple, becoming dress in a graceful Wedgwood print. The classic revers are well-tailored. Light blue, royal blue, rose Cruisaline, a national fabric. 16 to 40. $15

6. A one-piece dress with the square neck you love accented with a big flat bow. The Cruisaline print is a leaf design. Luggage tan, blue, rose. 12 to 20. $10.95

7. A two-piece style with round ball buttons down the front of the blouse. It, too, is that cool leaf pattern. Luggage tan, blue, rose. 16 to 42. $10.95

8. A cool Wedgwood print with a zipper all down the front. Perfect for town, for country club, or for the milder sports. Blue, royal, rose. 12-20. $15

Sports Room—Sixth Floor

MARSHALL FIELD & COMPANY

RADIO COLUMNIST FINDS A NUMBER OF NOTES ON CUFF

Passes on Latest Gossip of Studio Stars.

BY LARRY WOLTERS.

Cuff notes: Paul Kesten, CBS vice president, discussing the American system of radio the other day, summed up his subject in this striking fashion: "It is better to listen to Charlie McCarthy voluntarily than to Adolph Hitler under compulsion." . . . The entire performance of the University of Chicago Black Friars production, "Where in the World," will be aired over WHIP from Mandel hall starting at 2:30 p. m. today.

Bill Amsdell, NBC character actor, who is designed along lines similar to those of Paul Whiteman in the good old day, stepped into a phone booth at NBC the other day and got wedged behind one of those rat trap doors. Had to call a carpenter to get him out. He has marked dumplings and apple pie off his list.

Quin Ryan's Marriage License Romance broadcasts, which have been renewed by the sponsor for another year, will be aired coast to coast on Mutual starting the week of May 16. . . . WJJD has set aside a half hour from 6:30 to 7 nightly for airing an interview program titled Sentenced Men from the bull pen at the county jail. Sum and substance of these confessions is that crime does not pay. Lewis Barnet interrogates the prisoners. . . . It's another girl at the Phil Baker's; that's two boys, two girls, in all.

Everett Mitchell has been elected to interrogate Dizzy Dean on the hectic events of the last week on the Family party series at 9:30 tonight on WLS-NBC. . . . Bill Harley, baseball coach and manager, has launched a program he calls the Ladder of Fame on WCBD at 6:15 Saturdays in which he interviews young hopefuls of the sandlots.

Bess Flynn of Painted Dreams and Bachelor's Children on W-G-N-Mutual is in Mercy hospital for observation and rest. . . . C. L. Menser, NBC production manager, flew to the Kentucky Derby in his own plane with Ken Robinson and Bill Hodapp of continuity staf for ballast. . . . The Mutual network will make two broadcasts during the Indianapolis Memorial day races, one at the start, another at the finish.

Although Bing Crosby's contract has eight months to go his sponsor is seeking to sign him up for years to come—possibly as many as ten. . . . Two University Broadcasting council features, The Right Job [aired on W-G-N] and Science in the News, won top awards at the Institute for Education by Radio at Columbus, O., this week.

TUBERCULIN TEST FOR ALL HOSPITAL PATIENTS URGED

General hospitals should give tuberculin tests to all patients, Dr. G. L. Bellis of the Muirdale sanatorium, Wauwatosa, Wis., said yesterday at the closing session in the Stevens hotel of the tri-state assembly of Illinois, Wisconsin, and Indiana hospital associations. The unknown case of pulmonary tuberculosis is a greater hazard to employés and other patients than the known case, he asserted.

Free education for nurses is a handicap both to the hospital and the student, said Robert E. Neff, administrator of the University hospital, Iowa City, and president of the American Hospital association. He pointed out that the hospital, if it assumes the cost, must pass it on to its patients, and that the students, to pay for their education, must spend more time on ward practice than its educational value justifies.

Herbert Hoover Spends a Day Visiting in Chicago

Former President Hoover was a brief visitor in Chicago yesterday. He arrived from Oklahoma on a TWA plane at 11:40 a. m. He was met at the Chicago airport by Arch W. Shaw of Winnetka, a close friend. He spent several hours with Mr. Shaw in his downtown offices, and then left for New York City on the Twentieth Century train. Mr. Shaw said the former President planned to attend two meetings of philanthropic foundations of which he is chairman in New York City today.

Girl Hurled Into River by Truck and Drowns

Spencer, Ind., May 6.—[Special.]—A few hours before high school commencement here today, Hazel Isom, 18 years old, said to her chum, Irma Winkler, 17, "Let's take a walk. It'll be our last stroll before we graduate." They went to the bridge over White river at the south end of town. A truck driven by William Harris Jr. of Ellettsville, clattered onto the bridge. It struck Hazel and threw her into the water. Irma, knocked to the floor of the bridge, arose dazedly. Before she or Harris could act, Hazel was drowned.

Charge J. I. Case Company with Wagner Act Violation

Rockford, Ill., May 6.—[Special.]—A complaint charging the J. I. Case company with violation of the Wagner act was filed with the national labor relations board today by the United Automobile Workers union. The union contends that the company's refusal to resume operations while the plant is being picketed to keep out union members delinquent in dues constitutes a lockout.

Treasury Refunds $81,179 to Estate of R. Crane Jr.

Washington, D. C., May 6.—(AP)—The treasury has directed $81,179 be refunded to the estate of the late Richard T. Crane Jr., Chicago, because of overassessment of estate taxes.

LITTLE ORPHAN ANNIE: Let's Look at the Record

SMITTY—IT WON'T BE LONG NOW

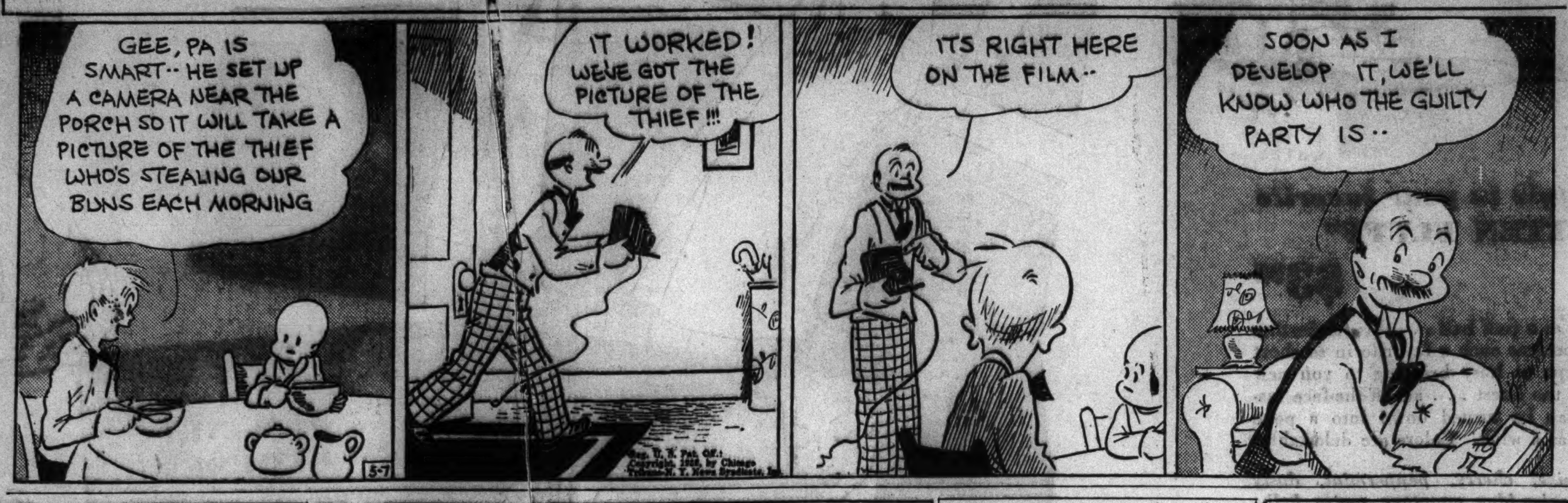

YOUNG SCHMIDT GETS PROBATION IN AMBUSH DEATH

Charles J. Schmidt Jr., 19 years old, who was convicted of manslaughter on April 20 by a Criminal court jury for his part in the ambush slaying of his father's business partner, Edward C. Richard, was placed on probation for two years yesterday by Judge Robert Jerome Dunne in the Criminal court.

Charles J. Schmidt Jr.

Judge Dunne granted a motion for probation over objections by the state, after Defense Attorney Benedict J. Short withdrew a motion for a new trial and presented signed statements recommending probation, from eleven of the twelve jurors who found young Schmidt guilty.

Richard, 59 years old, was ambushed last Feb. 24 in front of his apartment at 1538 Thorndale avenue by Schmidt and two young companions. Schmidt admitted striking the blow.

The prosecution said yesterday it would nol pros charges against Robert Trams, 16 years old, 1752 Melrose street, and Jack Kroske, 17, of 1708 Melrose street, Schmidt's friends.

COURT GRANTS CHANGE OF VENUE IN SHANAHAN SUIT

A change of venue was granted yesterday in the suit of the Misses Mary and Margaret Flynn to set aside the will of their cousin, the late David E. Shanahan, veteran Illinois legislator. The sisters sought the change on the basis of a petition offered Thursday by Mrs. Helen Troesch Shanahan, Shanahan's death bed bride, who asked that the Flynn suit be dismissed on the ground that the Circuit court lacks jurisdiction to retry the case because of litigation pending in the Probate court.

Judge William V. Brothers had indicated that he favored dismissal of the Flynn action, but when their new petition was presented yesterday he granted the change and sent the bill back to the court executive committee for reassignment. The Flynn sisters are seeking to have recognized an earlier will under which Shanahan left them 80 per cent of his $850,000 estate. A later will, made soon before the legislator's death, favors Mrs. Shanahan.

Olympe Bradna to Plant Dahlia in Park Conservatory

Olympe Bradna, young French film star, will plant a dahlia at 9:30 a. m. today in the new "hospitality" flower bed in Garfield Park conservatory. The bed has just been started and visiting celebrities will be invited to set their favorite flowers in it. Miss Bradna was only 13 when she first appeared in Chicago. For the last two years she has been under contract in Hollywood.

Police Decide Earthquake Is Probably the Quarry

Scores of residents in La Grange Park, Western Springs, and Hinsdale were startled last night when pictures rattled on the walls and dishes and other tableware danced in pantries and china closets. They flooded police stations with telephone calls. The police, after investigation, said it was no earthquake, but that probably some quarry in the area had been blasting.

Girl's Yawn Spasms Drop to Once Every 2 Minutes

Danville, Ill., May 6.—(AP)—Dorothy Agan today was yawning only half as much as she had been during the last two months—but still too often for comfort. Her doctor reported that the young woman, afflicted with the malady since March 9, now yawns once every two minutes. Previously she yawned once a minute.

QUAKE SHAKES WEST INDIES ISLE.

PLYMOUTH, Montserrat, B. W. I., May 6.—(AP)—An earthquake of moderate intensity was felt in this West Indies Island of Montserrat today.

TODAY'S RADIO BROADCASTS

[CENTRAL DAYLIGHT SAVING TIME.]

ON SHORT WAVES.

LONDON—7:20 p. m.—Recital of North American-Indian music. GSP, 19.6 m., 15.31 meg.; GSD, 25.5 m., 11.75 meg. GSC, 31.3 m., 9.58 meg.; GSB, 31.5 m., 9.51 meg.

ROME—7:30 p. m.—Concert of Chamber music. 2RO, 31.1 m., 9.63 meg.; IRF, 30.5 m., 9.83 meg.; 2OY, 25.21 m., 11.90 meg.

LONDON—9:30 p. m.—"Milestones of Melody," with Geraldo and his concert orchestra. GSI, 19.6 m., 15.26 meg.; GSD, 25.5 m., 11.75 meg.; GSC, 31.3 m., 9.58 meg; GSB, 31.5 m., 9.51 meg.

CHICAGO FREQUENCIES.

W-G-N—720	WENR—870	WWAE—1200
WIND—560	WAAF—920	WSBC—1210
WMAQ—670	WCFL—970	WGES—1360
WBBM—770	WMBI—1080	WHFC—1420
WLS—870	WCBD—1080	WHIP—1480

A. M.
6:45—W-G-N—Good Morning Program.
7:00—W-G-N—California Sunshine.
WMAQ—Suburban Hour.
WBBM—Dawn Salute.
7:15—WLS—Doc Schneider's Texans.
7:30—W-G-N—The Music Box.
WLS—Big Yank Boys.
WBBM—Musical Clock.
7:45—WLS—Don and Helen.
8:00—W-G-N—Good Morning Program.
WCFL—Breakfast Club.
8:15—WLS—Musical Varieties.
8:30—WMAQ—Whistler and His Dog.
WBBM—Fiddler's Fancy.
WLS—Sunday School.
8:45—WLS—Don Wilson, guitarist.
WMAQ—Landt Trio.
9:00—W-G-N—Martha Crane and Helen Joyce.
WCFL—Swingtime.
WMAQ—Amanda Snow, songs.
WBBM—Saturday Sunshine.
WLS—Junior Stars program.
9:15—WAAF—Bible Stories for Children.
9:30—W-G-N—Melody Parade.
WMAQ—The Child Grows Up.
WJJD—Salon Echoes.
WLS—Chuck, Ray and Augie.
9:45—W-G-N—Len Salvo, organist.
WCFL—Bittersweet Melodies.
WLS—Julian Bentley.
WMAQ—Swing Serenade.
10:00—W-G-N—Get Thin to Music [MBS].
WLS—High School on Parade.
WCFL—Vaughn de Leath, songs.
10:15—W-G-N—June Baker, home management.
WLS—Minute Men.
WCFL—Morning Musicale.
WMAQ—Rush and Slim, songs.
10:30—W-G-N—U. S. Army band [MBS].
WIND—Amer. Assn. of U. Women.
WCFL—Varieties.
WLS—Our Barn.
WJJD—Tommy Tucker's orch.
10:45—WMAQ—Serving the Consumer.
WBBM—Youth Congress.
11:00—W-G-N—Poetry, "New and Old," Margery Graham.
WJJD—High school hour.
WBBM—Meet Chicago.
WCFL—Peekers in the Pantry.
WMAQ—Abram Chasin's orchestra.
11:15—W-G-N—Morning Melodies.
WLS—Around the Parlor Organ.
WBBM—Armour Tech chorus.
11:30—W-G-N—Quin Ryan's News Comment.
WBBM—American Dental association.
WLS—Youth Congress.
WGES—Sunshine Hour.
WAAF—Myrna Dee Sergent.
WMAQ—Farm and Home hour.
WJJD—Judge J. M. Braude.
11:45—W-G-N—Morning Melodies.
WCFL—Coll. of Music of Cincinnati.
WLS—Across the Mike.
WJJD—Debaters' Forum.
WBBM—Old King Kole.
Noon—W-G-N—Man on State Street.
WAAF—The Symphonic hour.
WMBI—Sacred music.
WHIP—Southtown church hour.
WLS—Round Up.
WCFL—Hit review.
WBBM—Orientale.
P. M.
12:15—W-G-N—Alice Blue, pianist.
WBBM—Rythmaires.
12:30—W-G-N—Markets.
WLS—Bookings.
WCFL—Your Host is Buffalo.
WMAQ—Ray Kinney's orchestra.
12:35—W-G-N—Midday Service: The Rev. J. W. G. Ward, minister of the First Presbyterian church, Oak Park.
1:00—W-G-N—Spotlight Revue [MBS].
WBBM—Man on the Street.
WLS—Poultry Service time.
WMAQ—Jean Ellington, songs.
WJJD—The Islanders.
WCFL—Music for all.
1:15—WJJD—"You Can't Tell the Truth."
1:30—WMAQ—Campus Capers.
WBBM—Flanagrams.
1:40—WJJD—Baseball: Warren Brown.
1:45—W-G-N—Leadoff Man.
WBBM—Dugout Dope.
WIND—Baseball Highlights.
1:55—W-G-N—Cubs vs. Boston; also on WBBM, WCFL, WJJD, and WIND.
2:00—WLS—Home talent.
WMAQ—Brass Button Review.
WJJD—"You Can't Tell the Truth."
2:15—WLS—Homemakers' program.
2:30—WMAQ—Swingology.
WHIP—Black Friars' show.
3:00—WENR—Club Matinee.
WMAQ—Calling All Stamp Collectors
3:15—WMAQ—Men of the West.
3:30—WMBI—Radio School of the Bible.
3:45—WBBM—Tenth Inning.
4:00—W-G-N—Bill Anson.
WIND—Baseball Scores.
WJJD—Sports Edition.
WMAQ—Great Plays.
WBBM—Big 12 Music Festival from Peoria.
4:15—W-G-N—Pancho's orchestra [MBS].
4:30—W-G-N—Art Kassell's orch. [MBS].
WENR—Hitler-Mussolini résumé.
5:00—W-G-N—Drake University Symphony concert.
WMAQ—El Chico Revue.
WBBM—Truman Bradley.
WBBM—Chicago Hour.
5:15—WBBM—Kentucky Derby.
WENR—Music Circle.
5:30—W-G-N—Music for Moderns. [MBS].
WCBD—Gospel broadcast.
WMAQ—Baseball Resume.
5:45—W-G-N—Kentucky Derby.
WMAQ—Religion in the News.
WENR—Bouquets to Mother.
6:00—WBBM—John Harrington, sports.
WENR—Message of Israel.
WMAQ—Kaltenmeyer's Kindergarten.
6:15—W-G-N—Charioteers [MBS].
WCFL—Armour Tech Talk.
WBBM—Missus Goes to Market.
6:30—W-G-N—Bob Elson's Sports Review.
WMAQ—Uncle Jim's Question Bee.
WENR—Dinner Date.
WBBM—Truman Bradley.
WENR—California - Washington crew race.
WCFL—Dinner concert.
6:45—W-G-N—Xavier Cugat's orch. [MBS].
WBBM—We the Wives.
WENR—Rio Del Mar orchestra.
WCFL—Hal Totten.
7:00—W-G-N—Studies in Contrast [MBS].
WBBM—Swing Club.
WIND—Sox-Wash. game recreated.
WLS—Don and Helen.
WMAQ—Cal Tinney interviews.
7:30—W-G-N—Bands Across the Sea [MBS].
WBBM—Johnny presents Russ Morgan.
WLS—Band Dance, with Lulu Belle.
WMAQ—Enric Madriguera's orchestra.
WCFL—John Keats, Human Being.
8:00—W-G-N—Drums Drama [MBS].
WBBM—Prof. Quiz.
WLS—Barn Dance.
8:15—WIND—Book review.
8:30—W-G-N—Bob Crosby's orch. [MBS].
WMAQ—"The Twisting of the Rope."
WBBM—Saturday Serenade.
8:45—W-G-N—Tomorrow's Tribune.
8:52—W-G-N—Sports Celebrity Parade.
9:00—W-G-N—Ennio Bolognini's orchestra.
WMAQ—Symphony orchestra.
WBBM—Hit Parade.
WLS—Barnyard Jamboree.
WIND—Freddy Martin's orchestra.
9:15—WCFL—Design for Music.
9:30—W-G-N—Plantation Party [MBS].
WLS—Family Party.
9:45—WBBM—A. J. Dimond, Alaskan delegate to congress.
10:00—W-G-N—Jack Russell's orch. [MBS].
WLS—Front Porch Serenade.
WCFL—Make Believe Danceland.
WBBM—Will Osborne's orchestra.
10:15—W-G-N—Jimmy Dorsey's orch. [MBS].
10:30—WLS—Mother's day interview.
WMAQ—Lou Breese's orchestra.
WIND—Ted Weems' orchestra.
10:45—WBBM—Jimmy Noone's orchestra.
11:00—W-G-N—Johnny Messner's orchestra [MBS].
WBBM—Salute to Columbia Square.
WMAQ—Clyde McCoy's orchestra.
WLS—Barn Dance.
WIND—Ray Pearl's orchestra.
11:30—W-G-N—Bob Crosby's orch. [MBS].
WMAQ—Blue Barron's orchestra.
WCFL—Emil Flindt's orchestra.
Midnight—W-G-N—Jan Garber's orch. [MBS].
WMAQ—Charlie Agnew's orchestra.
WIND—Nite Watch.
WENR—Emerson Gill's orchestra.
A. M.
12:30—W-G-N—Anson Weeks' orch. [MBS].
WMAQ—Singing Neighbor.
WBBM—Willie Bryant's orchestra.
1:00—W-G-N—Skinny Ennis' orch. [MBS].
1:30—W-G-N—Jack Russell's orchestra.

Today's Features

ON W-G-N.

At 5:45 this afternoon a description of the 64th Kentucky Derby at Churchill Downs will be broadcast over W-G-N.

Red Foley.

Plantation Party, a new program offering 30 minutes of American folk music, popular hill billy tunes, and rural humor, will make its debut over W-G-N and the Mutual system at 9:30 p. m. Featured will be Red Foley, singing master of ceremonies, the Girls of the Golden West, the Tobacco Town Quartet, the Duke of Paducah [humorist], John Lair, the Plantation trio, and the Southern Planters orchestra and a chorus of 16 voices.

A drama adapted from James Boyd's anti-war novel, "Drums," will be presented over W-G-N by the WPA federal theater radio division at 8 o'clock tonight.

The Drake University Symphony orchestra, conducted by Frank Noyes, and the Drake mixed chorus, under the direction of Stanford Hulshizer, will be heard in a half hour concert over W-G-N at 5 p. m.

Other features:

9 a. m.—Martha Crane and Helen Joyce.

10:30—United States Army band [MBS].

12:35 p. m.—Midday service: The Rev. Dr. J. W. G. Ward, First Presbyterian church, Oak Park, "Mother's Day."

7—Studies in Contrast [MBS].

7:30—Bands Across the Sea [MBS].

ON OTHER STATIONS.

2:30 p. m.—WHIP—Black Friars' show.

4—WMAQ—Great Plays: Maxwell Anderson's "Valley Forge."

5:15—WBBM—Kentucky Derby—Ted Husing and Bob Trout.

7—WMAQ—Cal Tinney interviews "biggies."

8—WBBM—Prof. Quiz.

8:15—WCFL—Montparnasse.

8:30—WMAQ—"Twisting of the Rope," drama; Padraic Colum, guest speaker.

8:30—WBBM—Saturday Night serenade.

9—WMAQ—NBC Symphony orchestra.

9—WBBM—Your Hit Parade.

9:30—WLS—Family Party with Annette King, Joe Dumond, Joe Gallicchio's music, and Everett Mitchell interviewing Dizzy Dean.

F. D. WATERMAN OF FOUNTAIN PEN CONCERN IS DEAD

New York, May 6.—[Special.]—Frank Dan Waterman, 68 years old, died today of pneumonia in his home, 665 Park avenue. Mr. Waterman had been in ill health for more than a year. He was president of L. E. Waterman & Co., pen and ink manufacturers, a philanthropist whose benefactions were little known to the public, and in 1925 he was the unsuccessful Republican candidate against James J. Walker for mayor of New York.

Funeral services will be held in St. James' Episcopal church Monday afternoon. Mr. Waterman is survived by his widow, Mrs. Helen Louise Huson Waterman, and two sons, Frank D. Waterman Jr. and E. H. Waterman.

In 1935 Mr. Waterman made his first visit in forty years to the town of his birth, Kankakee, Ill. He gave a park to that city. A barbecue for 4,000 was the feature of his home town's celebration in his honor.

His father was a wagon maker there and his uncle, L. E. Waterman, invented the first practical fountain pen.

U. OF C. MUSTACHE RACE ENDED IN SAME OLD POND

Sixty members of the senior class at the University of Chicago finished their annual mustache race yesterday and threw each other into the muddy botany pond on the Midway to mark their exuberance over their success.

Eli Loitz, 8333 Ingleside avenue, won the contest started two weeks ago with a growth estimated at three-eighths of an inch. William C. Rubach of Bellville won the booby prize with a growth that he hopes will be visible soon.

Brad Bradford, head barber in the Reynolds club on the Midway, judged the contest and was thrown in the pond for his services. The students also tossed in William McNiell, editor of the Daily Maroon, campus newspaper, who happened by. Tossing McNiell in the pond has become a custom since he denounced intercollegiate athletics in the paper several months ago.

LABORITE BEATS BRITISH REGIME AGAIN AT POLLS

LONDON, May 6.—(AP)—The Neville Chamberlain government today lost another by-election to the Labor party, despite the fact that cabinet ministers for the first time in six years were permitted to make speeches in support of the government candidate.

C. C. Poole, 35 years old, a railway clerk, was elected to the house of commons from the Lichfield constituency, near Birmingham, over G. B. Craddock, government candidate, by a majority of 826. It was the third such defeat for the government in recent weeks.

75,300 Children Aided by Yule Benefit Fund

Nearly 75,300 poor children received clothing and shoes from Chicago's Own Christmas Benefit fund, it was reported yesterday. A. A. Sprague, treasurer of the fund, said that receipts from various enterprises, contributions, and a balance from 1936 amounted to $388,382, of which $362,852 was expended. A balance of $25,530 remains for use this year.

$5,000 Fire in Coal Yard Ties Up Chicago Av. Trafic

Fire caused more than $5,000 damage last night in the yards of the Chicago Wood and Coal company, 4500 Chicago avenue. The coal silos, the frame roof sheltering them, and other silos were damaged. Trafic in Chicago avenue was tied up for thirty minutes.

WPA Worker Kills Fellow in Fight at City Airport

Nathan Hill, colored, 3350 Prairie avenue, was held by the Chicago Lawn police yesterday after he stabbed Henry Reed, also colored, of 3305 Vernon avenue, to death during a quarrel at the Municipal airport WPA project earlier in the day. Both were employed on the project.

OBITUARIES

Dr. Gustav A. Miller.

Dr. Gustav A. Miller, a member of the staf of St. Elizabeth's hospital, died yesterday after a short illness in his home at 4941 Washington boulevard. He was 71 years old. He was a graduate of the Chicago Physicians and Surgeons college, and a member of the American Medical association. His widow, Bessie, survives. Funeral services will be at 4 p. m. tomorrow in the chapel at 5708 Madison street. Burial will be in Springfield, Ill., on Monday.

John L. Remmers.

John L. Remmers, 65 years old, died early yesterday in his home in Downers Grove. He was a former director of the First National bank in Downers Grove and had been a telegraph operator for the Burlington railroad since 1893. A sister and a brother survive. Funeral services will be at 2 p. m. Tuesday in the Congregational church in Downers Grove.

David Tilt.

David Tilt, 82 years old, former Chicago and St. Louis shoe manufacturer, died last Monday in Fontana, Cal., it was learned here yesterday. Mr. Tilt had lived most of his life in Chicago and Evanston. He had been in California for about 13 years with his wife, Jeanette, and a son, George. They and another son, Edwin Tilt of St. Louis, survive.

William J. Schreck.

William J. Schreck, 55 years old, an insurance executive in Waukegan, died suddenly yesterday of a heart attack in his home at 1115 Palmer place, Waukegan. His widow, Hattie, and a son, William M. Schreck, survive. Funeral services will be held at 2 p. m. Monday.

William B. Smiley.

Quincy, Ill., May 6.—(AP)—William B. Smiley, a former mayor of Quincy and prominent in Republican politics, died in a hospital here last night after a stroke of paralysis. Smiley was a candidate for the Republican nomination for congress from this district in the recent primary.

James D. Condon.

James D. Condon, 43 years old, of Pittsburgh, Pa., died in the Grant hospital yesterday a few hours after he had suffered a stroke in a downtown hotel. He was head of the Banaco Baking company of Pittsburgh. His widow, a son, and a daughter survive.

Gilbert F. Davis.

Boston, Mass., May 6.—[Special.]—Gilbert F. Davis of Windsor, Vt., an expert in financial law, died today in a hospital following an operation. He was 61 years old. His wife and a sister, Mrs. Gilbert Carlton of Oak Park, Ill., survive.

Leonard Moore Davis.

Van Nuys, Cal., May 6.—(AP)—Leonard Moore Davis, 74 years old, a noted artist, died here yesterday.

Fall in Home Month Ago Is Fatal to Woman, 87

Mrs. Mary Elizabeth Jackson, 87 years old, died last night in the Morgan Park Rest home, 10726 Church street, of complications from hip injuries suffered April 7 when she fell in the home of her daughter, Mrs. Mabel Long, 7107 Champlain avenue, with whom she lived.

25 TO 1 (Twenty-five Times the Average) Chicago's preference for Lain & Son
QUALITY...SERVICE AND LOW PRICES
North 5501 N. ASHLAND Phone LONG. 2666 — Lain & Son — South 63RD & HARVARD Phone WENT. 0025
UNDERTAKERS

WEALTHY BRITISH PEER, DUKE OF DEVONSHIRE, DIES

Had Large Land Holdings; Hated Automobiles.

[Chicago Tribune Press Service.]

LONDON, May 6.—The duke of Devonshire, one of England's wealthiest landowners and master of one of the greatest titled families, died today in Chatsworth house. He was 69 years old.

Duke of Devonshire.

The duke—Victor Christian William Cavendish—was a descendant of Sir John Cavendish, a chief justice who in 1381 was beheaded during a peasant revolt against a poll tax. He was a former governor general of Canada, secretary for colonies, and civil lord of the admiralty. He entered parliament when 23 years old.

Hated Automobiles.

Surviving are two sons and five daughters. The eldest son, the marquess of Hartington, assumes the title of his father. The second son, Lord Charles, is married to Adele Astair, dancer.

A statesman and sportsman, the duke spent much time during his last years fishing for salmon on one of his five great estates, entertaining royalty and riding in hansom cabs. He hated automobiles, calling them "foul, stinking things and horrible brutes."

His home, Chatsworth house in Derbyshire, was the principal seat of his vast holdings.

Estates Go to Corporation.

His land holdings exceeded 180,000 acres, but to escape tax burdens the estates were turned over to a corporation in 1926. Chatsworth house is filled with valuable objects of art, many of them dating to Sir William Cavendish who laid the foundation for the family's greatness. To him is attributed the origin of plug tobacco.

Host to kings and queens, the duke carried the queen's crown at the coronation of George V. of Great Britain. Later, when the king and queen visited Chatsworth house, he relinquished to them the rooms which he and the duchess occupied, believing the royal apartments not good enough.

YOUTHS WIND UP 72 HOUR TEST OF SLEEPLESSNESS

Three students of the Lyons township junior college who conducted a 72 hour test of sleeplessness as a part of their psychology class work, ended their ordeal at 7:30 a. m. yesterday. They hurried off for a nap but expected to be up to attend the Commerce club dance at the junior college last night.

The students, Richard Overmier, Gordon Vavra and Earl Hohl, believed that the record of their reactions during the 72 hours will prove useful to psychologists generally. Their instructor, Walter Payne, who was in charge of the test, agreed.

The boys appeared to be in good health despite their extended wakefulness, Payne said.

Learns He's Not Citizen, Naturalized at 88 Years

Vincennes, Ind., May 6.—[Special.]—William Stokeley of Decker, 88 years old, and a former justice of the peace, is now an American citizen, having received his naturalization papers, with eight other Knox county citizens. Born in England, Stokeley came to America with his parents when 1 year old. Until recently he believed his father had taken out naturalization papers, but the papers could not be found, so he applied for naturalization.

MONUMENTS AND MAUSOLEUMS.

QUALITY MONUMENTS, MAUSOLEUMS, AND MARKERS ERECTED ANYWHERE. CHAS. G. BLAKE CO. 1000 E. 67TH-ST.
CEMETERY MARKERS, MONUMENTS AT savings. Sears' State-street Store Basement.

CEMETERIES.

ACACIA PARK—4 GRAVE LOT NO. 73: sunken garden, near gate. Best offer takes. Brownlie, 444 W. Grand-av. White. 6092.
MEM. PK. EVANS. 4 GRVS. IVY SECT. Masons and family sac.. $185. Kild. 3135.

FUNERAL DIRECTORS.

O'HANLEY, INC., FUNERAL DIRECTION perfection. 7705 Cottage Grove. Rad. 7705.

FLORISTS.

. . . FOR HER DAY
MOTHERS
of Chicago and suburbs would love one or more of the thousands of beautiful flowering potted plants we have prepared to deliver. CALL US TODAY.
MOUNT OLIVE GREENHOUSES.
3800 Narragansett-av. Pal. 3770-1-2.

DEATH NOTICES are received for publication in the next morning's Final Edition of the Chicago Tribune up to 11:00 each night. Call Superior 0100 —Want Ad-Viser.

DEATH NOTICES

In Memoriam.

ARRIGO—Anthony Arrigo. In loving memory of our husband and father, who passed away two years ago today. MRS. DIANA ARRIGO AND CHILDREN.

McALEER—Mary McAleer. In loving tribute to my beloved mother, who passed away twelve years ago today, May 7. THOMAS J.

PITKIN—Mary Elizabeth Pitkin. In loving remembrance of my dear wife, who passed away, Ascension day, May 5, 1937. "May the place of waiting be to thee refreshment, light, perfect cleansing, endless growth of divine beauty; the face of God transforming thee more and more unto Himself. Amen."

DEATH NOTICES

AMEDIO—Filomena Amedio, nee Vacca, beloved wife of Amedeo; fond mother of John, Anthony, Nicholas, Mrs. Rose Spalo, Mrs. Lucille Monaco, and Mrs. Julia De Paulo. Funeral Monday, 10 a. m., from chapel, 3500 W. Harrison-st., to St. Mel church. Burial Mount Carmel. Nevada 0645.

ANDERSEN—Ethel M. Andersen of 5868 Ridge avenue, May 6, 1938, sister of Viola and Florence Andersen. Services at chapel, 5501 N. Ashland avenue.

BOHNETT—Charles Bohnett, May 4, 1938, at residence, 4414 Drexel boulevard, husband of Margaret Bohnett, father of Mrs. M. P. Schrock of Pittsburgh, Pa., Mrs. W. W. Hale of Los Angeles, Cal., Mrs. F. O. Schramm of New York City, N. Y., Mrs. A. M. Breckenridge, Mrs. J. G. Levi, Harry W., Charles W., and Earl C. Bohnett of Chicago. Funeral services in chapel, 4227 Cottage Grove avenue, Saturday, 1:30 p. m. Interment Oakridge.

BYRNES—Mary Byrnes [nee Hayden], beloved wife of the late Thomas, fond mother of John J., Mrs. Michael Laffan, Michael, George, and Thomas. Funeral Monday, May 9, at 9 a. m., from residence, 4537 Jackson boulevard, to St. Mel church. Interment Calvary. Member of Easter court, No. 245, W. C. O. F. Austin 8020.

CORNWELL—Chauncey J. Cornwell of 733 S. Kenilworth avenue, Oak Park, husband of Jennie, father of Dorothy, Hazel, Marjorie McGee, and Virginia. Services under the auspices of Fair Oaks lodge, No. 1006, A. F. & A. M., Saturday, May 7, at 3 p. m., at late residence. Burial Oakridge.

DINAN—Lillian M. Dinan of 12033 S. Wentworth avenue, beloved wife of John W., loving mother of Mrs. Evelyn Cohs, William, and Robert Dinan, sister of Mrs. Gladys Freudenreich, Mrs. Edith Lund, Leroy, and Rush De Poutte. Funeral services at chapel, 304-06 W. 119th street, Monday at 2 p. m. Interment Mount Hope.

GRAY—Arden L. Gray Sr., May 6, 1938, of the Granada hotel, beloved husband of Kathryn, fond father of Arden L. Jr. Services at chapel, 2701 N. Clark street, Monday, at 3 p. m. Interment Rosehill.

GRIMES—William Grimes of Valparaiso, Ind., age 68, passed away May 5; brother of the late Nellie Finch [nee Grimes] of Chicago. Funeral at St. Paul's church, Valparaiso, Saturday a. m., to cemetery.

HARDING—Capt. Patrick J. Harding, C. P. D., of 6640 N. Ashland avenue, beloved husband of Margaret E. Harding [nee Meehan], fond father of Mrs. Mary Tourtelot, Mrs. Irene Kiligallon, Stoddard J., and the late Mrs. Nellie Kiely and Harold P. Harding, brother of John P. and Edward P. Harding. Funeral Saturday, May 7, at 11 a. m., from funeral home, 1353 Devon avenue, at Glenwood, to St. Ignatius church and Calvary cemetery. Kindly omit flowers.

HOWARD—John Corse Howard, Brookline, Mass., beloved husband of Helen Breck Howard, brother of Maude H. Remington and the late Harold A. Howard. Interment May 7 Breck mausoleum, Springfield, Mass.

JOHNSON—Mrs. Minnie Johnson, May 6, wife of the late Sven Johnson, fond mother of Ruth E. Hoffman, Esther M. Smith, Lillian Lofgren, Gladys Hamre, Eleanor, Louis, and Ray, grandmother of Betty, Georgia, and Vance Jr., sister of August in Sweden. Funeral, Monday, 2 p. m., at chapel, 3175 N. Clark street.

JOHNSTON—Gust Johnston, May 6, of 1518 Winnemac avenue, brother of William, the late Frank and Mrs. James. Services, 3 p. m., Saturday, at chapel, 3415 N. Clark street. Interment Graceland.

KING—Daisy King, beloved daughter of the late John and Teresa [nee Mullen], loving sister of Jay J., George S. and Walter R. King. At late residence, 1424 N. Lawler avenue. Funeral Monday at 9:30 a. m., to St. Peter Canisius church. Burial Mount Carmel. New York City papers please copy. Austin 1137.

MALLORY—Charles A. Mallory of Pennville, Ind., formerly of Chicago; fond father of Allan Mallory. Funeral Saturday, 4 p. m., Oak Woods cemetery chapel.

MILLER—Gustav A. Miller, M. D., of 4941 Washington boulevard, beloved husband of Bessie Bowers Miller. Resting at funeral home, 5708 Madison street, where services will be held Sunday, May 8, at 4 p. m. Interment Springfield, Ill., Monday.

ROSENTHAL—Hascall Rosenthal, beloved husband of Ella Kramer Rosenthal, father of Jean R. Sharp and Hannah R. Joseph, brother of Isaac Rosenthal and Marie R. Brown and the late Louis Rosenthal and Fanny R. Brown, at La Porte, Ind., May 6, 1938. Funeral services Sunday, May 8, 3 p. m., daylight saving time, at the home, 1501 Michigan avenue, La Porte, Ind.

RUSSO—Elizabeth Russo, nee Nardi, May 5, 1938, beloved wife of Bruno and mother of Elizabeth, Stella, and Dominick. Funeral from late residence, 3115 5th avenue, Monday, 10:30 a. m., to Our Lady of Sorrows church. Interment at Mount Carmel.

SCHMELZLE—Edmund L. Schmelzle, late of 4741 N. Linder avenue, beloved son of Henry Jr. and the late Olga [nee Larsen]. Services Monday, 2 p. m., at funeral home, 4553-61 Milwaukee avenue. Interment Union Ridge.

SHOTWELL—Jane B. Shotwell, May 6, at her home, 7346 Oglesby avenue, wife of Cassius, mother of Harold H. At the chapel, Normal boulevard at 62d place, until Monday noon. Services at Englewood Baptist church, 2:30 p. m. Burial Mount Hope.

SILVERBERG—A monument will be dedicated to the memory of Mrs. Rose Silverberg, late of 650 Buckingham-pl., Sunday, May 8, at 3 p. m., at O. B. A. cemetery, Jewish Waldheim. Rabbi Chiamovitz officiating.

SOLOMON—Louis Solomon, late of Rogers Park hotel, beloved husband of the late Fanny, fond father of Rose S. Goldstein, Buffalo, N. Y.; William L. and Jack L. Funeral Monday, 10 a. m., at chapel, 3021 Lawrence avenue. Interment I. O. B. A. cemetery, Jewish Waldheim. Please omit flowers.

TIDHOLM—Cora L. Tidholm, 7056 Perry avenue, May 4, 1938, beloved wife of August Tidholm, mother of Amy, Bruce, Charles Tidholm, and Mrs. Lois Ewing, sister of Mrs. Anna Iverson. Services at chapel, 63d and Harvard, Saturday, May 7, at 2 p. m. Interment Oak Woods.

TILT—David Tilt, retired shoe manufacturer of Chicago and St. Louis, passed away May 2 at his home in Fontana, Cal. Affiliated with Wayfarer lodge, No. 1001, A. F. & A. M., Evanston, Ill. Surviving are his widow, Mrs. Jeannette Tilt and son George of Fontana. Also son Edwin of St. Louis, and brother Frederick of Wilmette, Ill.

TINGLEY—Mrs. Elizabeth Tingley, residence, 6927 Calumet avenue, wife of the late Arthur B., mother of Mrs. Maurice H. Hobbs of Pittsburgh, Pa., grandmother of Miss Maurine Hobbs, sister of John Beynon. Remains at late home. Services at 3 p. m. Monday. Interment Oak Woods cemetery. South Chicago 0242.

TRAINOR—James J. Trainor, at Phoenix, Ariz., devoted husband of Berenice [nee McLoone], beloved son of Charles J. and the late Mary Trainor [nee Rafferty]. Remains arrive in Chicago Monday morning. Funeral Tuesday, May 10, 9:30 a. m., from funeral home, 72d street and Dorchester avenue, to St. Laurence church. Interment Holy Sepulchre.

VINING—Edward A. Vining, husband of the late Mathilda Wullweber Vining, father of Violet Davis, Mattie Fern Shaul and Dorothy Earl, brother of Mrs. Addie Crews, passed on May 5, South Bend, Ind. Services at 3 o'clock Saturday, May 7, Montrose cemetery chapel, 5400 Pulaski-rd., Chicago.

WEINBERGER—Florence Weinberger, May 6, 1938, dearly beloved wife of Dr. Carl F. Weinberger, dear mother of Mrs. Dee Conners, Florence, Margaret, Helen, and the late Carl F. Weinberger Jr., fond sister of Dr. C. P. Aling of Minneapolis, Minn. Funeral Monday, at 2 p. m., from her late residence, 6718 Constance avenue, to Christ Episcopal church, 65th street and Woodlawn avenue. Interment Mount Hope cemetery. Please omit flowers. Republic 0078.

WITHEY—Wilma Withey, nee Barnhart, dear wife of Frank, fond daughter of Henry and Emma Barnhart, sister of Florence West, Lotty Okeson. Funeral services Monday, 2 p. m., at funeral home, 2118 Lawrence avenue. Interment Ridgewood.

WOHL—Samuel Wohl, beloved husband of Rose, fond father of Milton J. Wohl. Funeral services Monday, May 9, at 10 a. m., at chapel, 936 E. 47th street, to Oak Woods.

DEDICATION ANNOUNCEMENTS.

BRIN—Mr. A. Brin and family will dedicate a monument in memory of their beloved wife and mother, Freda Brin, Sunday, May 8, at 2:00 p. m., at the Anshe Lebawitz cemetery.

HALPERIN—A monument will be dedicated to the memory of Herman Halperin by his wife, Bertha, and children Sunday, May 8, at 1:30 p. m., at Kanesses Israel Nusachsfard, Des Plaines, near 16th street.

RADZINSKY—A monument will be dedicated to the memory of Esther Radzinsky, Sunday, May 8, 2 p. m., at Kiever Unterstutzings Progressive Verein, 18th and Harlem-av.

REICHGOTT—Dedication in memory of our beloved wife and mother, Emma Bartelstone Reichgott at Rosehill cemetery, section V, May 8, 2 p. m.
JOSEPH AND JULES REICHGOTT AND HELEN ROSEN.

CARD OF THANKS.

KENNEDY—We wish to thank our many friends and relatives for the kindness and sympathy extended to us at the loss of our son and brother, David Kennedy Jr. Also for the beautiful floral offerings.
MR. AND MRS. DAVID KENNEDY AND MARGARET KENNEDY.

Hope Kaufman Is Engaged to Gordon Smith

BY JUDITH CASS.

MR. AND MRS. HARRY LIVINGSTON KAUFMAN of the Congress hotel announce the engagement of their daughter, Hope, to Gordon Raymond Smith, son of Mr. and Mrs. J. Hugo Smith of Detroit. The wedding will take place next month.

Mr. and Mrs. Kaufman and their daughter, who is the namesake of her mother, the former Hope Hamilton of New York, have been living in Chicago for the last four years, and Miss Kaufman has been active and popular in younger social circles. She has been studying at the Art institute, her earlier schooling having been received at the Brearley school in New York and at Miss Porter's in Farmington, Conn.

Miss Kaufman is a granddaughter of Mrs. William A. Hamilton of New York. Mr. Smith, a graduate of the Michigan College of Mines, is in business in Detroit, so he and his wife will live there.

Many Will Enjoy Radio Derby Parties.

All over the city and in the suburbs there will be Derby parties this afternoon, for stay-at-homes have not been deprived of the excitement of knowing what's happening on Derby day at Churchill Downs in Louisville since Quin Ryan first broadcast the big race over W-G-N in 1924.

A Derby party that has become a tradition because the hosts have given one each year for such a long time is one Mr. and Mrs. Ayres Boal of Winnetka will have this afternoon. Each year their Winnetka neighbors drop in to hear the races broadcast and to drink a toast to the winner. The International club at the Drake hotel, the Buttery at the Ambassador hotel, the Key, and Tavern clubs are among the popular meeting places in town that have planned Derby parties.

Not a Derby party, but a "kiddy" party is one Miss Harriet Higginson and Mitchell D. Follansbee Jr. are giving this afternoon in her apartment in East Pearson street. Guests have been asked to wear rompers and to bring toys. Animal crackers and bottles will be provided for the entertainment of the "kiddies" at 5 o'clock.

To celebrate Mrs. W. Press Hodgkins' and John D. Ames' birthdays Mr. Hodgkins and Mrs. Ames are giving a dinner tonight in the former's Lake Shore drive apartment.

Tennis Matches at Onwentsia.

Members of the tennis committee of the Onwentsia and the club's tennis loving members will gather there for luncheon tomorrow and to watch some exhibition matches at 2:30 o'clock, between Donald Budge, Gene Mako, Robert Riggs, and some of the University of Chicago and Northwestern university tennis champions. Charles S. Garland is chairman of the tennis committee.

Miss Ann Loeber will entertain for Miss Dorelle Moulton and her fiancé, Vincent Dykeman Andrus, who will be married on June 27, at a small luncheon at the Knollwood Country club tomorrow.

Mr. Andrus, who has been visiting Miss Moulton's parents, the William A. Moultons of Kenilworth, will leave Monday for his home in New York. He will only be there for about two weeks and then will come back to stay until after the wedding. Mrs. Moulton gave a dinner party in her home last night to introduce Mr. Andrus to her friends.

Miss Loeber's parents, the Paul C. Loebers, moved from their town apartment Thursday to the Morris Townley house on the Knollwood club grounds, which they have leased for a second season.

Give Tea Tomorrow for New York Guest.

Mr. and Mrs. Edwin Tullis will give a tea in their home tomorrow afternoon for their house guest, Douglas Debevoise of New York.

The Baroness Beck von Peccoz will arrive on Monday with her three children from their home in Germany to visit her parents, Mr. and Mrs. Charles H. Morse.

Alison and Ann Fennelly, the two small daughters of Mr. and Mrs. John Fennelly of Lake Forest, are busy getting acquainted with their new brother, Richard, who came home yesterday from the Passavant hospital where he was born on April 27. Mrs. Fennelly is the former Miss Martha Davis, daughter of Norman A. Davis of New York.

Mrs. George Jaeger is opening her home on Wellington avenue from 5 until 8 o'clock tomorrow afternoon for a meeting of the Opera Luncheon club. The club will meet for a luncheon and musical at 1 o'clock Monday at the home of Mrs. Orville Warwick, 322 Sheridan road, Kenilworth.

* *

Opera Audit Shows Smallest Deficit in History of Chicago

In a statement made public yesterday the Chicago City Opera company announced that an audit of its books has been completed and that the 1937 deficit stands at $17,347. Total expenses were $352,137, total income $334,789. This deficit is said to be the smallest in the history of Chicago resident opera. Attendance last year was 74 per cent of capacity, compared to 65 per cent in 1936 and 58 per cent in 1935.

* *

Reckard Named Director of Illinois Children's Aid

Mabbett K. Reckord, former national director of disaster relief American Red Cross, has been appointed superintendent of the Illinois Children's Home and Aid society. Mr. Reckord will succeed C. V. Williams, who died last fall. Mrs. Margaret Mink, special consultant for the society, has been appointed director of case work.

A Girl and Her Dog

[TRIBUNE Photo.]

You might think that Jiggers looks fierce, but two year old Barbara Boyson, his mistress, knows that he is as gentle as a lamb. Barbara's mother, Mrs. Bruce H. Boyson, is on the committee planning a dance the north, south, and west suburban groups of the Frances Shimer Alumnae association will give on May 21 at the Oak Park Country club.

THROUGH THE LOOKING GLASS

Last chance to buy that gift for Mother's day, people.

Beauty gifts, as we have said so many times before, are subtle tributes. A sachet bag, for instance, implies much more flattery than a wooly shawl—and no matter how many years she has marked off on the calendar every woman responds to it.

Here are some ideas for you:

Compacts are always elegant gifts. It's no fun to have only one, so don't let the knowledge that she already owns one stop you a bit. There are all sizes, all shapes, and all prices. You can spend a dollar or a sack full of dollars, but if you shop carefully you'll get something any woman would adore to own.

The perfumes, of course, are surefire. Find out the kind she likes and improve her supply. Or get her something quite different and dashing—something she wouldn't buy for herself. Lots of the best perfumes are bulked—which means that you can buy as little as a dram at small cost.

Cosmetics are another choice to consider. A box—or even one cake—of fine toilet soap; a supply of creams, of tonics, of hand lotions—all these are sure ways to a woman's heart—particularly a woman busy raising children who hasn't the time or the money for professional treatments.

Right now colognes are in the height of fashion and the season for their usefulness is just opening. Colognes are not expensive gifts, but they invariably are attractive ones. There is the classic cologne with no fragrance other than that lemony scent which is the basic fragrance of true eau de cologne.

Then there are hundreds and hundreds of perfumed colognes. You can match most perfumes now with a cologne in the same scent or you can take a little flyer and get an unusual blend that will be new and exciting to the lucky lady.

ELEANOR NANGLE.

Youngsters Give Their Annual Festival Concert

A whole stageful of youngsters of grade school age provided an evening of unusual entertainment last night when the Chicago Children's Festival orchestra and chorus gave the annual concert at Orchestra hall. Three hundred children played and sang under the direction of Harris Vincent Bergh, who has taken over the work of his father, the late Edwin Harris Bergh, founder of the Children's Festival orchestra.

This Is the Time to Select Your New Handbag

BY RHEA SEEGER.

Decorative linen handbags are as breezy and bright as a florist window full of blooms. Yarn embroidered flowers are scattered all over the newest arrivals. These bags are grand accents for plain daytime clothes.

Yellow, lettuce green, soft blues, and a few pinks are available, some with honey colored wood frames, others with concealed frames and some of envelope affairs.

Peasant embroidered belts, also of linen, can be worn with these bags to complete the ensemble idea. These are vivid and timely contrasts for dark colored street clothes and they have very low price marks.

Felt handbags are other finds of the hour. These make perfect all-purpose bags to wear practically all the year round. The colors are bright, with green yellow, vivid blue, and aquamarine being the best of the pastels, and red and the darker tones of green and old gold as more dramatic contrasts for street clothes.

Swanky big models go with tailored suits of linen, as well as thin wool. And as travel bags, these felts can't be equaled.

Spanking white summer bags are plentiful. And as the experienced shopper knows only too well, unless you select what you like at first sight the snappiest models will be gone before you buy. Coarse linens are especially attractive. Wheat colored affairs combined with copper color kidskin are among the smartest finds in town. Wheat colored linen footgear, also contrasted with copper kidskin, match the bags and a few belts of the same half and half mixture are among the possibilities for new and different costume accessories. Such accessories go well with cypress, green, navy, or black outfits for summer street wear.

* *

Crawford Accepts Lower Picture Rate for Straight Contract

Hollywood, May 6.—(AP)—Joan Crawford has signed a straight five year contract with Metro-Goldwyn-Mayer studio. It is understood the deal involves $1,500,000.

Such a contract, without the usual yearly options, is unusual. It permits the star to take at least two years off to appear on the stage, and the time off will be added to the length of the contract.

Miss Crawford has been with M.-G.-M. for 13 years. An unofficial but authoritative source said the studio wanted to sign for only one more year at $150,000 a picture. She is said to have been getting $125,000. It was reported her agent countered with the offer of less money per film over a longer period.

The contract calls for three pictures a year at $100,000 each.

Vienna Movie Has Universal Heart Appeal

"THE CHARM OF LA BOHEME."

Produced in Vienna by Intergloria films.
Directed by Geza von Bolvary.
From Puccini's opera.
Presented at the World Playhouse.

THE CAST.

Rene Lambertain	Jan Kiepura
Denise Vernier	Marta Eggerth
Pierre Casale	Paul Kemp
Aristide Boupon	Theo Lingen
Andre Dupre	Oskar Sima
Prof. Delumat	Richard Romonowsky
Lolotte Diridon	Lizzi Holzschuh
Francois Vernier	Alfred Gerasch
Octave de Croisson	Carl Gunther
Anita	Mimi Sharp
Madame Barbouche	Luise Kartousch
Theater physician	Hans Brand
Opera inspector	Ray Neudorffer
Charles Fouque	Robert Valberg

By Mae Tinée.

Good Morning!

Death bed scenes CAN be so many thing! Maudlin. Gruesome. Theatrical. But the one which spells finis to this picture is a beautiful and touching episode.

"The Charm of La Boheme" is like one of those litle Japanese boxes—an analogous modern story fitting into the well known one of the opera, "La Boheme." Very cleverly have the two been wrought together, and the picture will stand out in your minds as an example of master craftsmanship as to writing, direction, and acting.

With the exception of the last act—set within a theater—the action occurs in original locations. It is on the stage of this theater that the modern Mimi [Denise] dies. Dialog is in German, but the English titles are completely enlightening—though, really, so perfect is the playing that you would get the drift of the story without them.

There has been the greatest change for improvement in Jan Kiepura! He always could sing, of course, but you will remember him as pudgy and not much of an actor. Now, slim, assured, he carries his rôle with poise, intelligence, and enthusiasm. I thought he turned out a beautiful performance. And too much cannot be said in praise of Marta Eggerth as Denise. Supporting players are fine.

There are several original songs including "I Love You" and "Don't Cry." Of the Puccini music there is the aria of Rudolfo and Mimi in the first act, of Musette in the second act, and Rudolfo's tale and the quartet in the third.

"The Charm of La Boheme" is a picture that should have universal appeal. It plays on the heartstrings from opening to closing curtain.

See you tomorrow.

* *

Wellesley Breakfast.

Miss Sophie Chantal Hart, former head of the English composition department at Wellesley, will speak at the annual breakfast of the Chicago Wellesley club at 12 o'clock today at the Lake Shore Athletic club.

Looking at Hollywood by Ed Sullivan

The Observation Post.

Hollywood, Cal., May 6.—The amusing thing about the Hollywood howl resulting from the charge of the independents that certain stars have lost their box office power and are being overpaid, is that Hollywood itself was the first to make that accusation.

Katharine Hepburn given release.

There is nothing new to the charge, and the independents, in making it, simply were repeating what I have heard at Hollywood parties for the last six months. In fact, the independent theater owners phrased it more mildly than I've heard the complaint voiced out here by important executives night after night. So why all the rumpus now?

Every company in this town was convinced that Mae West was washed up, including Paramount. Then Mae went east and started cracking records in vaudeville peronal appearances and the execs had a change of heart.

RKO, in parting company with Katharine Hepburn, tacitly admitted that they could not make money with her at that salary. Paramount, in releasing Marlene Dietrich, made the same tacit confession. It was no trade secret that Joan Crawford, in "The Gorgeous Hussy" and "The Bride Wore Red," did not do the business expected of a Crawford picture.

Garbo's "Conquest" laid a terrific egg at American box offices. Warner's was anxious to unload the Kay Francis contract and thought she'd cancel it when they proposed to use her in "B" pictures. Kay outsmarted them by agreeing to appear in lower budgeted pictures.

So much for the facts of the matter. The independent theater owners came out and said these things publicly and this happened: Hollywood immediately denied these facts, and Hollywood writers, suddenly become sweetly sentimental, rushed to their typewriters and made blanket denials. The denials, however, do not alter the records, and the independents were speaking from the records.

The only issue at stake, it seems to me, is not the accuracy of the independents' claims, for their accuracy can't be challenged, but whether or not they served a useful purpose in airing their complaint in this fashion.

If General Motors were having trouble in disposing of a car of a certain model, would it be commercially advantageous for the distributors to broadcast that fact, or would the purpose be better served by an office conference?

If General Electric couldn't sell a certain article would it be wiser for the distributors to take a full page ad and advertise their difficulty, or would it be wiser to seek a solution in a company board meeting?

That, I think, is the only issue involved here, the question of method.

The independents, and now I'm anticipating their answer, may say that they tried other means to get their message to Hollywood, and this was the last resort. What is more likely is that the independents, in publishing their plaint in the Hollywood Reporter, never dreamed that it would spring from those pages and become a page one issue all over the world. The trade paper which they chose has a limited circulation within the industry, but it was plucked from that paper and given terrific circulation by newspaper men. What was intended as a family row suddenly became common property, with resultant repercussions.

Behind the whole mass of charges and countercharges, of course, is the fact that theater business, like every other business, has been hit, and when the shoe pinches the customer hollers. The exhibitors are hollering.

As long ago as Feb. 22 this column looked into the crystal ball and came up with this: "Biggest story here at the moment is the near-panic of the movie makers as box office receipts all over the country take a nose dive of 30 per cent. What this means in actual dough can best be estimated by the 1936 domestic figures. Loews grossed in 1936 $108,782,000, netted $11,000,000. Paramount grossed $107,347,000, netted $3,889,000. Twentieth Century-Fox grossed $51,671,000, neted $7,723,000. RKO grossed $49,178,050, netted $2,485,911. Warners' grossed $35,454,000, netted $3,177,000. Universal grossed $17,408,254, had a net deficit of $1,988,000. That was the 1936 picture.

"Now take 30 per cent away from these gross figures and figure out how badly in proportion it will damage the net returns this year and you will understand the nervous palpitation of the cinema magnates."

That was written on Feb. 22 and it needed no psychic powers on the part of this reporter to pen it.

Every company here has been retrenching since February, eliminating their stock companies, dropping contract players just as quickly as their options came up, and tightening

[Continued on page 16, column 2.]

Stevens
Chas. A. Stevens & Co.
Chicago's Largest Store for Women
State near Washington

Here's good news for all you Brides-to-be!

Marie Coudert Brennig

President and Founder of the "Wedding Embassy," is in our Bride's Shop today!

Miss Brennig, one of the country's leading authorities on Wedding Etiquette, will be glad to discuss your wedding plans with you and help you make your wedding the most glorious event of your life! She's here for today only, so come in early!

The Bride's Shop........................Fourth Floor

Final Reductions

Bring the season's greatest values

PRICED REGARDLESS OF COST

22 CLOTH COATS - $48
Formerly priced from $75 to $125
Trimmed with Fox, Caracul and Galyak

48 DRESS COATS - $25
Formerly priced from $35 to $65
Box and fitted types, finest materials

75 DRESSES - $16
Formerly priced from $25 to $49.50
Seasonable styles and materials

JOHN T. SHAYNE
Michigan at Randolph

"THE QUALITY STORE OF QUALITY STREET"

KERMANS MICHIGAN AVENUE
JUST NORTH OF RANDOLPH

Today!

Quick Clearance

Quality Kerman COATS
Just 11 coats. Every one the expensive type. Rich fabrics with exquisite detail work and luxury touches. Dress and sport types.
$19.50
Formerly as high as 39.50!

Quality Kerman SUITS
ON SALE TODAY! Limited number Kerman suits with fine hand tailoring. Superior fabrics individually styled. A few imported fabrics for early shoppers!
$19.50
Formerly actually 39.50 to 49.50!

Quality Kerman DRESSES
TODAY! While they last! Kerman's exclusive dresses going slightly above cost and many BELOW COST. Expensive crepes, prints, sheers. Bewitching trims. Styles for daytime or evening.
$19.50
Were 39.50—some even 55.00!

Just 23 BETTER DRESSES
ON SALE TODAY! Many BELOW COST. Black or colorful plain crepes, prints, taffetas. Smart lingerie trims! Gay trims. Formerly 29.95 to 39.50.
$10

Van Raalte Singlettes
of dainty all-over rayon lace

As easy to care for as other knit underthings, but definitely more unusual and luxurious! You'll revel in their daintiness and their coolness. If you're still minus a gift for Mother, singlettes are a happy solution.

Knit Underthings
Fifth Floor, South, Wabash
Also in Evanston, Oak Park, Lake Forest

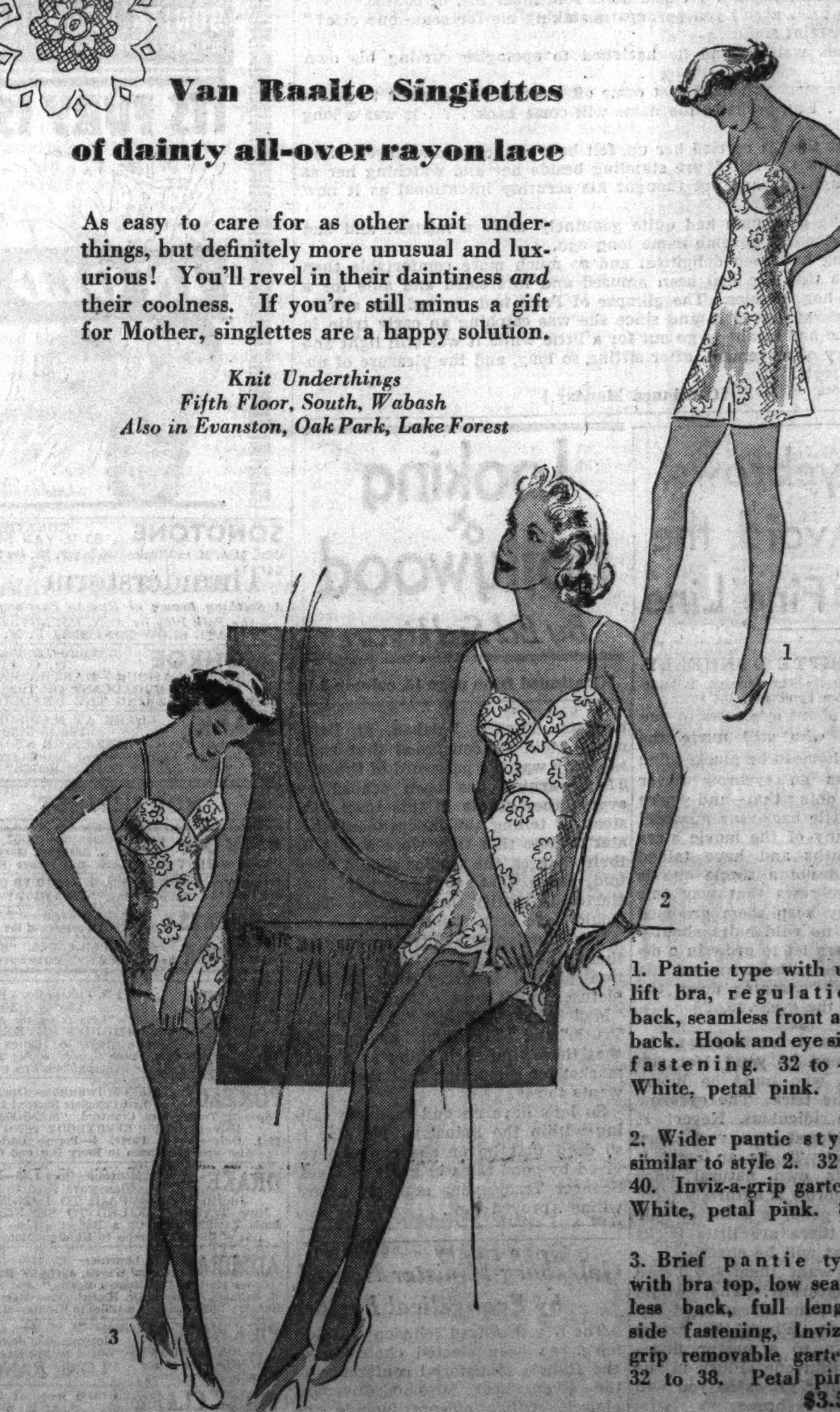

1. Pantie type with uplift bra, regulation back, seamless front and back. Hook and eye side fastening. 32 to 40. White, petal pink. $2

2. Wider pantie style similar to style 2. 32 to 40. Inviz-a-grip garters. White, petal pink. $4

3. Brief pantie type with bra top, low seamless back, full length side fastening, Inviz-a-grip removable garters. 32 to 38. Petal pink. $3.50

MARSHALL FIELD & COMPANY

Unfamiliar Faces

By Alice Grant Rosman

[Copyright: 1938: By Alice Grant Rosman.]

SYNOPSIS.

Elizabeth Sandal inherits an unexpected fortune on the death of her husband. A will made early in their marriage makes no mention of their children, Dorothea and Oliver. Elizabeth is distressed when Dorothea expresses a desire to have her own London flat. Oliver looks forward to marrying the daughter of his wealthy employer, Sir Michael Bryce. Worn down from disappointment by her children's resentment to the will, Elizabeth leaves for a rest in Switzerland. En route she is to spend a night in Paris, where Andrew Leicester has just arrived, after years of absence, on way to see his children in England.

INSTALMENT VI.
A MEETING IN PARIS.

To Roger, his cousin, and to Lillian, Andrew's sister, he owed a debt of the comfortable kind which is canceled by affection, and it amused Andrew to realize that these two, who alone, perhaps, had any desire to see him again, had not written to Marseilles. The others, however, were profuse in their welcomes and lavish with advice, and beyond the greater worry which was disturbing his thoughts, he felt a natural dislike of having both his conduct and his movements arranged for him. Such artful discretion screamed from some of the closely written pages that he would have been dull indeed not to see the little game.

"So they are expecting you in Sussex and, I hear, having a number of renovations to the house. Trust Jay to think of your comfort. She's a wonderful manager and such a bright, happy nature. A thousand pities she has never married. However, she felt it a duty, I suppose, to take care of her mother, an old-fashioned virtue in these days. Between ourselves, the old lady is looking very frail and won't last much longer, I think. I am glad on Jay's account that you will be on hand. . . ."

. . . .

"I suppose it will be some time before your mother-in-law will be able to spare you to us for a few days, though we shall contrive to get up to town and catch a glimpse of you on arrival, of course. We are most anxious to hear whether anything more has been discovered about this unfortunate affair of Shirley and the young man. What a pity, Andrew, you didn't send her to her grandmother long ago when poor Helen died. I hear she is quite unmanageable and Jay is the one person who can do anything with her, so you'll have that comfort. We have always chaffed Jay about her devotion to you, so who knows? You could do a great deal worse, but mum's the word!"

. . . .

"I am thankful that you are returning to your own country at last. I hear the Glaydes have been most unpleasant to poor Aunt Janet over Shirley's behavior, and it is most awkward for her. There is no denying this young Voisin must have been playing fast and loose with both girls, and if a man does that before marriage what can be expected afterwards, I always say.

"To my mind it is a mercy the newspapers reported the crash, and it all came out for Shirley's own sake, though the aunt, poor old thing, believes the worst because of the lies the naughty monkey told her. It appears she came in literally covered with mud and said she'd been for a walk, got caught in the storm and fallen down. I'm afraid, my poor Andrew, you'll have to take a firm hand. Jay will be a great help to you there. She has been a mother and sister to the child."

. . . .

"How wonderful to think you are actually nearing home at this moment. Mother is so happy to have a son in the house again that even father's sacred study is to be given up to him. You'll want to know about our girlie and, please, Andrew, you are not to be too stern with her. I contrive to go everywhere with her. She doesn't talk about it and I don't. I just pretend it didn't happen, but the other day she burst out in reply to something I said about next summer, 'I shan't be here,' rather mock ferocious, which showed me she was afraid she would be taken away, poor lamb. O, if only I had been at Aunt Janet's. It never would have happened.

"Are you sitting on deck at this moment and thinking, 'O, to be in England now that April's here'? I hope so.

"Yours till I see you."

"Damnation!" said Andrew, not inclined to indorse the scriptural view of a multitude of counselors. He had no desire at his age to share his mother-in-law's home or anybody else's though it was going to be confoundedly awkward to say so, he supposed. However, he could at least congratulate himself on the impulse which had decided him to disembark and telegraph for his son and daughter to meet him in Paris.

It was a worrying business about the girl and it had brought him home in haste, putting forward a retirement nearly due.

He tried to visualize his children, but saw them only as two blank young faces, seen in person at rare intervals and in such photographs as they had dutifully sent him from time to time.

"Ah well, by this hour tomorrow, they will be here," he consoled himself and then, as an afterthought, decided to put through a trunk call to his sister in London to make sure that his wireless message had been received.

He made a note of her telephone number from his pocketbook and strolled into the vestibule, but the concierge was not in sight and the porter had gone to attend to a new arrival just alighting from a taxi at the door.

"An Englishwoman," decided Andrew Leicester, watching with interest the approach of a rather tall figure in black.

A moment later she was beside him asking for her room, at first in French but dropping very graciously into English at a reproachful "Certainly, madame" from the maitre d'hotel.

He liked her voice and her composure, and idly, without any conscious intention, he watched her fill in the necessary dossier as to age, name, nationality, and all the rest of it.

"Elizabeth Sandal."

The signature leaped to his eye as she pushed the pad aside and accepted the number of her room. Then something familiar in the incident, as though all this had happened somewhere before, brought his mind to bear upon the name, and with an exclamation he remembered.

"Mrs. Sandal!"

Elizabeth was half way to the lift and paused, surveying the stranger with obvious astonishment.

"My name is Leicester . . . You don't remember me, of course."

"I'm sorry . . . aren't you perhaps mistaking me for some one else?" she said with a faint smile.

The lift was waiting and he hastened to apologize cursing his own impetuosity.

"Do forgive me. You have just come off a journey and want to get to your room. . . . But, perhaps, the name will come back . . . it was a long time ago. . . ."

Elizabeth, as the lift carried her up, felt both shaken and annoyed. She had been aware of the tall figure standing beside her and watching her as she wrote, though she had not thought his scrutiny intentional as it now appeared.

Probably the poor man had quite genuinely made a mistake and had met some one else of the same name long ago.

The crossing had been delightful and so much more comfortable than in the old days that she had been amused and interested and able for a little to forget her troubles. The glimpse of Paris had revived her spirits, too. She had always loved it, and since she was catching an early train in the morning she had meant to go out for a little while it was still light and enjoy the luxury of movement, after sitting so long, and the pleasure of unremembered streets.

[Continued Monday.]

Trim Eyebrows, but Avoid the Thin, Fine Line

BY ANTOINETTE DONNELLY.

[Copyright: 1938: By The Chicago Tribune-N. Y. News Syndicate, Inc.]

Just a word about eyebrows to you young women who still nurse the idea that they have to be plucked fine and shaped as an eyebrow never grew. Keep on doing that—and you're just another little back-year number!

I've seen many of the movie stars of recent months and have talked with them and not a single one is styling the eyebrows that way this year. Yes, they keep them groomed and neat with no wild hairs about—but eyebrows are let to grow in a decently full line, without any of the silly "sideburns" running down the outer edges of the eye.

Naturally, you do not want to be behind the times, do you? Not you young women who must be in on every new little trick. The eyebrow must never be ridiculous. Never! It must be considered as a very, very important asset. To be an asset it will follow its own natural lines where your eyebrow is naturally good. Where it isn't good, is scant of hair and coloring, there are little tricks you can do that will be effective.

You do not want them too broad and heavy, naturally. That would never go with your streamlined figure and hair-do. Pluck the excess thickness down to a neater line—though not a thin one. Pluck in the direction the hair grows so you will not have stubby eyebrows.

If your eyebrows are too light, by all means use your black or brown pencil to give them more importance. In using the pencil, always draw it from the outer end of the eyebrow in toward the nose.

Looking at Hollywood

By Ed Sullivan

[Continued from page 15, column 8.]

budgets. Barney Balaban, at Paramount, told all concerned that rigid economy was the password of the day. That warning has been echoed by every other studio in this town. Instead of telling the independent theater owners that they were wrong in their charges, the studios should have told them that they already had started to rectify the situation. This would have been the truth.

The fundamental truth is that there's nothing wrong with the motion picture industry that GREAT pictures won't cure. "Snow White," "Mad About Music," "The Awful Truth," and "Test Pilot" have proved that there's no such thing as a poor market for something that the public wants to see.

So let's have an end to name calling within the industry. No star is so dead that he or she can't be revived by good rôles in great pictures. Spencer Tracy, your academy award winner, proved that.

Galesburg Minister Named by Evangelical Pastors

The Rev. J. Alfred Johnson of Galesburg has been elected chairman of the Illinois Ministerial conference of the Evangelical Mission Covenant church. Other officers include the Rev. J. Arvid Jones of Batavia, vice chairman; the Rev. Vernon Benson of Peoria, treasurer, and the Rev. Titus Pohl, pastor of Humboldt Park church, Fairfield and LeMoyne avenues, secretary.

GASOLINE ALLEY—TRY SHORT WAVE

MOTION PICTURES DOWNTOWN

BALABAN & KATZ YEAR 'ROUND AIR-CONDITIONED THEATERS

Extra—CHICAGO theater STAGE—TODAY! In Person! Paramount's new dramatic "find" OLYMPE BRADNA. C'm'on everybody! Meet her! Greet her! You raved about her in "Souls at Sea" and "Last Train from Madrid." You'll see her soon in "Stolen Heaven" co-starred with GENE RAYMOND. Appearing at every show!

CHICAGO — A TOPNOTCH COMBINATION — Fred MacMURRAY, HARRIET HILLIARD, YACHT CLUB BOYS in "Cocoanut Grove" — In Person ABE LYMAN with his famous radio ORCHESTRA and huge ALL-STAR REVUE — WATCH THE CHICAGO GO WEEK AFTER WEEK!

ORIENTAL — SHE'S A SENSATION! More dynamic... than ever before! In Person Sophie TUCKER with a Balaban & Katz revue that's the talk of the town! It's got EVERYTHING that "AWFUL TRUTH" had and MORE! JOAN BLONDELL, MELVYN DOUGLAS "There's ALWAYS a Woman"

UNITED ARTISTS — CRASHING THRU TO NEW HEIGHTS in entertainment.. in heart-pounding thrills! CLARK GABLE, MYRNA LOY, SPENCER TRACY "TEST PILOT" LIONEL BARRYMORE

GARRICK — BAD GIRL — "Beloved Brat" BONITA GRANVILLE

ITS FURY IS ALL CONSUMING — You'll want to see it again and again—for all its spectacular adventure—for all its mad romance! HURRY! WE CAN'T HOLD IT FOR LONG! "IN OLD CHICAGO" TYRONE POWER · ALICE FAYE · DON AMECHE — POPULAR PRICES! — Roosevelt

APOLLO — THE RIOT ROARS ON FOR A 2nd WILD WEEK! DOCTOR RHYTHM — BING CROSBY, MARY CARLISLE, BEATRICE LILLIE, ANDY DEVINE, RUFE DAVIS, FRED KEATING

STATE-LAKE — The Year's no Romantic-Musical "START CHEERING" — WALTER CONNOLLY, JIMMY DURANTE, THE 3 STOOGES, GERTRUDE NIESEN, PROFESSOR QUIZ, JOAN PERRY, LOUIS PRIMA & BAND, JOHNNY GREEN & ORCH., DOZENS OF BEAUTIES — VAUDEVILLE On Stage — THE SIX JORDANS

RKO PALACE — STAGE—IN PERSON! OLSEN & JOHNSON "WHAT NEXT?" — RADIO ROGUES — DANCING OLEGHICS — "Sinners in Paradise" Madge EVANS · John BOLES

McVICKERS — 2 HITS — JEANETTE MacDONALD, NELSON EDDY "GIRL of the GOLDEN WEST" — ROBERT MONTGOMERY, VIRGINIA BRUCE "The FIRST 100 YEARS"

WOODS — 2 HITS! "INTERNATIONAL SETTLEMENT," Geo. Sanders — "I MET MY LOVE AGAIN" HENRY FONDA—JOAN BENNETT

LA SALLE — "PAID TO DANCE"

PLAYHOUSE — 410 S. MICHIGAN AVE. — TODAY CHICAGO PREMIERE — JAN KIEPURA, Metropolitan Opera Tenor Sensation, and MARTHA EGGERTH in "The Charm of La Bohème" — Complete English Dialogue Titles

SONOTONE — "Thunderstorm"

MONROE — "THE BIG BROADCAST OF 1938" — "MAKING THE HEADLINES"

CLARK — "THE BRIDE COMES HOME"

MOTION PICTURES NORTH

UPTOWN — BETTE DAVIS, "JEZEBEL" — "BLUEBEARD'S 8TH WIFE"

GRANADA — "SNOW WHITE and the 7 Dwarfs"

RIVIERA — "FIRST 100 YEARS"

CENTURY · NORTOWN · BELMONT · NORSHORE · PANTHEON · COVENT · LAKESIDE · CINE

JULIAN — "SKICKA HEM NR 7"

SHERIDAN · VOGUE · MODE · 400 · DEVON · BIOGRAPH · N. CENTER · DAVIS · BUCK'M · ARGMORE · VIC

ESQUIRE — CONSTANCE BENNETT, BRIAN AHERNE "MERRILY WE LIVE" and "ESQUIRE HOUR"

ADELPHI — "CHECKERS" — "CRIME OF DR. HALLET"

HOWARD — "LOVE ON A BUDGET" — "Condemned Women"

PLAZA · WINDSOR · LINCOLN · COED · RIDGE · DE LUXE · BUGG · BRYN MAWR

WEST — MARBRO — BETTE DAVIS, "JEZEBEL" — "BLUEBEARD'S 8TH WIFE"

PARADISE · SENATE · MANOR · STATE · CENTRAL PK. · AMERICAN · B'DWAY STRAND · JOY · CRAWFORD · BYRD · WEST END · 4 STAR · MADLIN · MARSHALL SQ. · AVENUE

NORTH — GOLD COAST · DEARBORN · LAKE SHORE · CINEMA "I WAS A SPY"

NORTHWEST — HARDING "SNOW WHITE and the 7 Dwarfs" — CONGRESS · GATEWAY · TERMINAL · CRYSTAL

AVON · IRVING · EMBASSY · CROWN · MILFORD · PORTAGE · DRAKE · ADMIRAL · PICKWICK · MONT CLARE · LIBERTY · LOGAN · BELPARK · LUNA · ALBA · ALAMO "INTERNATIONAL SETTLEMENT" · TIFFIN · RIVOLI · METRO

WEST — KEDZIE ANNEX · SAVOY · LEXINGTON

MOTION PICTURES SOUTH

CAPITOL · AVALON — "Snow White and the Seven Dwarfs"

STRATFORD — 25c to 6 P. M.—STAGE: 5—ACTS—5 HEADLINE VAUDEVILLE — Screen: Edward G. Robinson "A SLIGHT CASE OF MURDER" — Added "THE LONE RANGER"

RHODES · BEVERLY · JEFFERY · OGDEN · COLONY · GROVE · HIGHLAND · COSMO · SHORE · FROLIC · LEXINGTON · OAKLAND · HAMILTON

PICCADILLY — Shirley Temple—Bill Robinson "REBECCA of SUNNYBROOK FARM" — "BRINGING UP BABY"

HARPER · HYDE PARK · KENWOOD · SHAKESPEARE · COLONY · CHELTEN · HIGHWAY · JACKSON PK. · MARQUETTE · MICHIGAN

SOUTH — TIVOLI — "BLUEBEARD'S 8TH WIFE" — "ARSENE LUPIN RETURNS"

SOUTHTOWN — "GIRL OF THE GOLDEN WEST" — "FIRST HUNDRED YEARS"

TOWER · MARYLAND · RAMOVA · HARVARD · KIMBARK · WOODLAWN · MIDWAY · RAY · COMMERCIAL

NO MAN'S LAND — TEATRO DEL LAGO 2 HITS — "Rebecca of Sunnybrook Farm" — "BRINGING UP BABY"

S U B U R B A N

EVANSTON — VARSITY · VALENCIA · CORONET · STADIUM

WILMETTE — "BIG BROADCAST OF '38" — "I MET MY LOVE AGAIN"

WINNETKA — COMMUNITY "THE BUCCANEER"

HIGHLAND PARK — ALCYON

LAKE FOREST — DEERPATH "WISE GIRL"

CICERO — VILLAS

BERWYN — NEW RITZ

OAK PARK — LAMAR · LAKE · SOUTHERN

HINSDALE — HINSDALE

LA GRANGE — LA GRANGE · PARK

LOMBARD — DU PAGE

DOWNERS GROVE — TIVOLI

HOMEWOOD — HOMEWOOD

MAYWOOD — LIDO

FOREST PARK — FOREST

AUSTIN — SYMPHONY · PLAISANCE · AUSTIN · IRIS · PARK

PARK RIDGE — PICKWICK "LONE RANGER"

ELMWOOD PARK — ELM

Four Weddings to Take Place This Evening

Four weddings of interest in social circles today are all taking place in the evening, offering some proof that the evening wedding rapidly is becoming as popular as the afternoon one.

Years ago most fashionable weddings were in the evening; then it became the fashion to be married earlier in the day and seldom was there a ceremony at night. For the last several years, however, there has been a revival of after dark weddings. Two weddings in other places of interest to Chicagoans today are afternoon ceremonies, though.

Dressed in blue, a shade deeper than ice, and preceded by bridesmaids wearing the same color, Miss Jean Keith, daughter of Mrs. Cornelia Alling Keith of Kenilworth, will walk to the altar of the Church of the Holy Comforter at 8:30 o'clock this evening on the arm of her brother, Elbridge Keith.

Miss Keith will be married to Robert N. Prentiss, son of Mr. and Mrs. James H. Prentiss of Winnetka. The Rev. Leland H. Danforth will perform the ceremony and a reception will follow at the home of the bride's mother in Warwick road.

A sister, Miss Harriet Keith, will be maid of honor and the bridesmaids will be Miss Caroline Roberts and Miss Jane Sowers. James H. Prentiss Jr. will be best man for his brother and the ushers will be Bert Moritz and John Mason.

After a short honeymoon Mr. Prentiss and his bride will be at home in Evanston.

Wearing a gold locket that Hamilton Fish, governor of New York in 1848, gave his bride and which has been in the Buell family ever since, Miss Mary Jane Fawell, daughter of Mr. and Mrs. George William Fawell, will be married to Joseph R. Buell Jr. at 8:30 o'clock this evening.

The ceremony will take place in the Trinity Episcopal church in Highland Park with the Rev. John Herbert Edwards officiating. A reception will follow at the Exmoor Country club.

Mr. Buell's sister, Miss Jean Buell, will be maid of honor and the bridesmaids will be Miss Jane Haskins of Highland Park; Miss Elizabeth Fergus of Van Wert, O.; Miss Jane McIntosh of Kenilworth; Miss Marjorie Mercer of Chicago, and Miss Alice Indoe of Omaha, Neb.

Mr. Buell will be best man for his son and the ushers will be George McHenry Jr. of Highland Park; Robert Kaufman of Chicago; Elliot Cobb of Sioux City, Ia.; William Keene of New Haven, Conn., and David Coolidge and Jack Kaufman of Evanston.

Patsy Ann Buell will be a flower girl and Rodney Lloyd will be the ring bearer.

Miss Jean Thackery, daughter of Mr. and Mrs. Thomas Winfield Thackery Jr. of Barrington, will wear her mother's wedding dress and carry a prayer book this evening when she is married to Thomas D. Hicks, son of Mr. and Mrs. E. John Hicks of Kenilworth. The wedding will take place at 8:30 o'clock at the Barrington Hills Country club with the Rev. Douglas Cornell of the Glencoe Union church officiating. A reception will follow at the club.

Mrs. John Marshall Ling will be matron of honor and the bridesmaids will be Mrs. Samuel Mahon of Ottumwa, Ia., Mrs. Richard Fencl, Miss Ruth Kniep, Mrs. Howard J. White Jr., and Miss Marion Bopp.

Hunter Hicks will be best man for his brother and the ushers will be John Hicks, another brother, Thomas W. Thackery III., brother of the bride; Mr. Ling, Edward Cullen, Robert Terhune of Peoria, and Lionel O'Keeffe of Boston, Mass.

A Chicago bride is Miss Ruth Christine Griffenhagen, daughter of Mr. and Mrs. Edwin O. Griffenhagen, whose wedding to Dr. Elbert Newton Du Puy, son of Dr. and Mrs. E. S. Du Puy of Beckley, W. Va., is taking place at 7:30 o'clock tonight in the John Timothy Stone chapel of the Fourth Presbyterian church. The Rev. Harrison Ray Anderson will read the service in the presence of the families and intimate friends, and a reception will follow at the home of the bride's parents, 56 East Elm street.

Miss Elinor Griffenhagen will be her sister's only attendant. Stuart Du Puy has left his medical studies at Richmond, Va., to be his brother's best man. Ushering will be a cousin of the bride, Raymond Paul Griffenhagen, and David Bicknell Truman.

A wedding in Florida and one in New York are of interest in Chicago. The Florida bride is Miss Betty Von Colditz, daughter of Dr. G. Thomsen Von Colditz of Cocoa, Fla., and of Mrs. Frederick C. Shorey of Montreal. Her marriage to Ralph P. Bassett of Boston, son of Mr. and Mrs. Frederick P. Bassett of Chicago, will take place at 4:30 o'clock in the afternoon in St. Mark's Episcopal church in Cocoa, with a reception following at the Brevard hotel.

Mrs. Robert Schlernitzan of Cocoa will be the bride's only attendant. Frederick P. Bassett Jr. will be his brother's best man, and ushering will be John Bassett and Paul Von Colditz.

The New York bride is Miss Mary Edith Carroll, daughter of the Walter C. Carrolls, former Chicagoans. She will be married at 5 o'clock in the chancery of St. Thomas' church to Paul L. Grambs of New York, son of Mrs. Frank Grambs and the late Mr. Grambs of Bismarck, N. D.

Miss Carroll, who made her debut in Chicago, will wear ivory satin with a yoke of old Brussels lace, and will carry white orchids and lilies of the valley. Mrs. Theodore Miner of New York will be her sister's matron of honor, and Miss Carroll Bradford, a niece, will be the bridesmaid.

Mr. and Mrs. Walter C. Carroll Jr. of Chicago have gone east for the wedding.

Mr. Grambs and his bride will live in New York.

* *

Lincoln Reunion.

Former residents of Lincoln, Ill., who are now living in Chicago, will give a dance and entertainment this evening in the Marshall Square ballroom at 3113 Cermak road. Between 300 and 400 are expected to attend. All ex-Lincolnites are invited.

WINNIE WINKLE, THE BREADWINNER: Business Looks Sick!

Jewish Leader Asks Fight on Moral Slump

The silver jubilee convention of the United Synagogue of America began five days of activities in Chicago yesterday to combat what President Louis J. Moss of Brooklyn describes as the moral recession of the world.

This organization comprises 250 Jewish congregations in America and 1,000 sisterhoods, men's clubs, and youth organizations. The membership of the sisterhoods is 90,000.

"We believe that what is wrong with the world is just as much moral and spiritual as economic," said Mr. Moss, who arrived at the Morrison hotel yesterday.

"I regard poverty and misery as much a moral disease as an economic affliction. We feel that what is necessary is not so much a change in the economic order as a transformation of personality, and that religion provides the best sanction for that.

"We are trying to bring religion closer to the ordinary man and woman, making it a daily part of their lives, not something remote from their existence."

In order to promote this work youth movements have been started and women's leagues have been organized to restore to the home its ancient prestige in character building. Another step has been taken in the promotion of adult religious education, which will seek to counteract the spread of secularistic philosophy.

The woman's leagues, the National Federation of Jewish Men's Clubs, and the Young People's league are holding separate meetings.

Tonight in the Terrace casino of the hotel the Pageant of Youth will be presented, with the Chicago division of the Young People's league as hosts. The music was written by Max Janowski, formerly a leader in Germany and later in charge of the Japanese Imperial Academy of Music.

The pageant is based upon a plot by Rabbi Samuel M. Cohen and the presentation will be its first. It was written by David Plotkin and depicts four crises in Jewish history. The first period was when Abraham broke with the older generations, denounced paganism, and led youth in the birth of the Jewish people. The second episode depicts the period when the older Jews hesitated to enter on the great adventure after liberation from Egypt, and youth again saves the day. The third tells of the time when Jochanan Ben Zakai, after the Roman conquest, saved the people again by means of educating youth.

The final episode is the present day when the Jewish people face what is probably the most critical period in their history.

"What should be done," it is asked, "in the face of increasing persecution and the threat of arrogant dictatorship? The spirit of youth calls for loyalty to the heart and soul of the Jewish ideal, devotion to justice and the thirst for brotherly love, loyalty to the ideal of the Fatherhood of God."

Quilt Design Lends Itself to Adaptation

WINTER STARS.

Patterns of this design are 5 cents, stamps or coin. Address Nancy Cabot, Chicago Tribune, or call at one of the Tribune Public Service offices, 1 South Dearborn street or Tribune Tower.

BY NANCY CABOT.

"Winter Star" is still another member of the star family which has an enviable reputation for continued popularity. It has been pieced since 1850 and has retained every vestige of its original pattern, although the sizes of the squares have been varied. The 15 inch star has been pieced in every known color combination, from the original red and white to its present day choice of pale blue, yellow, and white.

Many people use the "Winter Star" to utilize material in the scrap bag and strive for combinations and arrangements of colors which are striking and unusual. Sometimes the result is of such outstanding beauty that it is worthy of display and other times it is suitable for its original purpose, that of a bed covering.

Summer Frock You Will Prize

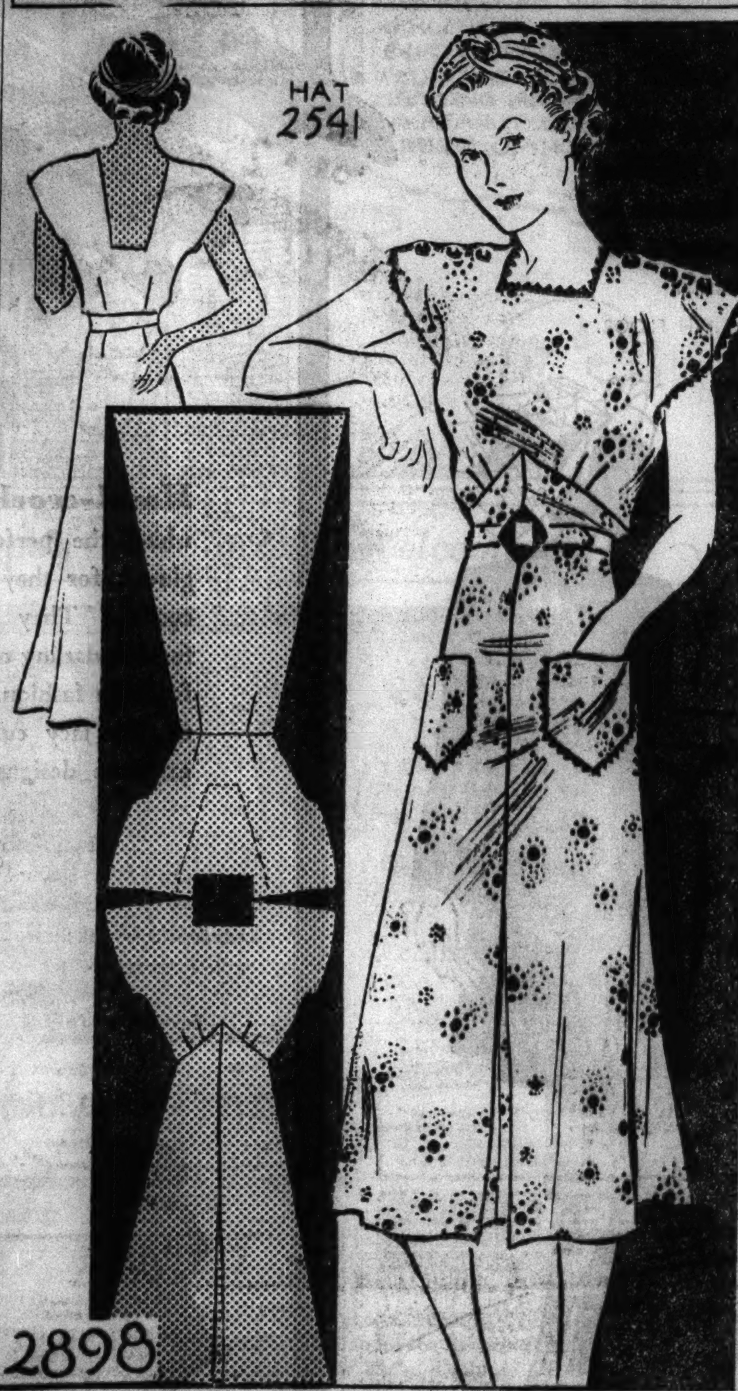

WOMAN'S AND MISS' DRESS.

This is one of the simple summer dresses which you will prize for the comfort it affords on hot days. It will attire you smartly for all your daytime hours at home, and just put on the turban hat and you can step out shopping without changing your clothes at all. This same model may be worn for sports, too. The more inexpensive cottons, such as percale, gingham, seersucker, and pique, will be ideal for a house frock, while the more fashionable cottons will serve beautifully for a daytime frock that goes "stepping." Wash silks should not be overlooked, either. Use your own judgment in regard to fabric, but be certain that what you select is tubbable.

One of the nicest features of this dress is the square neck, which is cool as well as smart. The shoulders are buttoned, the sleeves are cut in one with the shoulders, and the back may be décolleté if you wish. Braid or binding may trim neckline, sleeves, and pockets.

Style No. 2898 is designed for sizes 14, 16, 18, and 20 years, and 32, 34, 36, 38, 40, 42, and 44 inches bust measurement. Size 36 requires three and one-eighth yards of 39 inch material, with three yards of braid.

The hat pattern, No. 2541, is available for 10 cents extra.

CLOTILDE PATTERNS ARE 10 CENTS EACH
Order Blank
CHICAGO TRIBUNE, P. O. BOX 537, Grand Central Station, NEW YORK CITY.

Inclosed find .... Please send me the Clotilde Pattern listed below:

Pattern No. 2898. Size............

Hat Pattern No. 2541 ....

Write plainly, giving size of pattern desired. Include 10 cents in stamps or coin [coin preferred; wrap it carefully].

Name ....
Number and street..................
City ....
State ....

Struggling Dad Hasn't Time for Balcony Scene

BY DORIS BLAKE.
[Copyright: 1938: By The Chicago Tribune-N. Y. News Syndicate, Inc.]

When a married woman and mother of six children confides that she is out of love with her husband, that she would rather be apart from him, you just wonder what on earth is happening to our women. When one reports this to you on top of an admission that the man himself is not so bad, that he provides as best he can and isn't the kind of man ever to lay a hand on a woman or children, you wonder if the poor creature isn't seeing too many movies or reading too much cheap fiction.

In fact, you wonder how a woman with six children has time for dreaming. But, we suppose, there are women who go on to the end of their days still dreaming of that mythical knight who will come along and dissipate every known worry. Naturally, we do assume that the woman is discontented with her lot economically and this is what breeds distaste for the mate's love.

Comparing her lot with other women, she foolishly picks out the most prosperous other women she knows of. She does not choose to compare her lot with that of women less fortunate than she. She does not argue that the very lucky woman does not represent the average run. Nor does she stop to reckon that the window dressing of the rich and so-called lucky one may be window dressing only. That much goes on behind the scenes of which she hasn't a glimmer, heartaches, heartbreaks, worries, disappointment—everything, in fact, that the less financially well placed may feel as their burden.

True, planning and scheming for the clothing and education of six youngsters these days does tax the parent. Those who have but one or two to shoe and feed marvel at how the other woman manages food enough, much less raiment. Perhaps to the mother of six without her dreaming, life would be intolerable. The trouble is not in dreaming—but in carrying it to such lengths as to ruin her husband's position in the picture.

* *

Dean Mathews Declares Faith in New Generation

Young people, ast hey grow older, tend to make the same mistakes that generations before them made. This view was expressed last night by Dr. Shailer Mathews, dean emeritus of the divinity school of the University of Chicago, at a meeting of the All-Chicago Youth congress in the Hotel La Salle. He was hopeful, he said, that the youth of today would maintain its sanity and prefer intellectual coöperation to brute force in solving its problems.

Junior League Holds Art and Hobby Exhibit

BY ELEANOR JEWETT.

The Junior League of Chicago has a great deal of talent in its membership. Some of this has been displayed to our satisfaction in various dramatic productions. Each spring another kind of talent is illustrated in the league's annual show of paintings and sculpture by members.

This season's exhibition, which gave color to the Tower room of the Drake hotel yesterday, was charming. A wide range of mediums was covered. There were oils, water colors, drawings, sculpture, design and photography. A few paintings seemed slightly out of place, but on the whole the exhibition kept an even tenor.

The judges gave the first and second prizes in drawing to Mrs. John I. Shaw for two fine studies of horses. In sculpture one artist again won both awards, Veronese Beatty being given a first on "Echo" and a red ribbon for "Ross Beatty Jr."

"Longmeadow Farm," by Mrs. Francis Stanton, won first in the water colors, an excellent choice, for the sketch is fresh and original; "Elkhorn, Wisconsin," by Marguerite Fletcher, was awarded second.

The beautifully handled portrait of her father, "William E. Parsons," by Mrs. Francis R. Stanton, won the first prize for oils and Mrs. Stanton also won second with her clever portrait of a colored maid, "Agnes."

Buell Mullen showed two portraits on copper, the one of Nelson Eddy less likable than that of Miss Sally Glazer. This painting on metal gives the artist more difficulties to overcome than the customary canvas.

The photographic entries were numerous. A blue ribbon went to "The Winding Road," by Mrs. John B Morse, and Mrs. James Getz was a close second with her unusual "Westward Ho!" Mrs. Norman Pritchard's study of a little girl, "Reluctant Nude," a chubby little back topped by a head of fluffy curls, was one of the high lights of the show. "The Frog" and "The Pool," by Mrs. Nathaniel Owings, were two other fine prints.

Buell Mullen was awarded the first prize for her delightful mural design for a dining room. She has used a hunting theme.

INTERESTING HOBBY SHOW

A painting, a piece of sculpture or a photograph, be it good, bad or indifferent, is a work of art, but fine needlework, tooled lether book covers and handsome hand wrought brass book ends are hobbies, at least according to the classification of the Junior league's first hobby show held in connection with the hobby exhibit. The exhibit was an interesting one, and offered plenty of evidence of the talent and industry of the league members.

Occupying a table by itself in the small room in which the hobbies were displayed and sporting a blue ribbon awarded by the judges, was "Snow White's House," the work of Mrs. Robert M. Curtis. It literally looked good enough to eat, for it is made entirely of candy.

* *

Dr. Talbot Recalls Fight for Education of Women

Dr. Marion Talbot, dean of women emeritus of the University of Chicago, who will be 80 in July and who was one of the founders in 1881 of the American Association of University Women, today warned women their battle for educational advantages for themselves was not yet completely won. Her voice broke emotionally as she concluded her history of the organization and she could only nod her head as applause swept the audience at the 8th annual regional conference of the organization.

* *

Interfraternity Ball.

More than 1,500 attended the annual Northwestern university interfraternity ball last night in the Morrison hotel.

* *

Visit to Sanitarium.

Members of the Service club of the Fox River sanitarium will visit the sanitarium at Batavia, Ill., on Monday.

According to CULBERTSON

A ONE MAN DEFENSE.
[Copyright: 1938: By Ely Culbertson.]

It is a sad commentary on human nature that the best feature of contract bridge, the partnership angle, is given the most abuse. To watch thousands of players defend a hand is inevitably to form the impression that they play "every man for himself and the devil take the hindmost." Today's hand might well be titled "how to get bottom scores at duplicate."

North, dealer.
Neither side vulnerable.

NORTH
♠ 10 9 7
♥ A K 6
♦ 8 5
♣ Q J 7 4 3

WEST
♠ A 8 3
♥ 2
♦ K Q J 4 2
♣ 10 9 6 2

EAST
♠ K Q 5 4 2
♥ Q 10 3
♦ 10 9 7
♣ K 5

SOUTH
♠ J 6
♥ J 9 8 7 5 4
♦ A 6 3
♣ A 8

The bidding:

North	East	South	West
Pass	Pass	1 heart	2 diam's
2 hearts	2 spades	Pass	Pass
3 clubs	3 diam's	3 hearts	3 spades
4 hearts	Double	Pass	Pass

South's opening bid was, of course, very light, but, considering his third hand position, not to be censured. He passed at his next opportunity but decided to reënter the auction on the third round, feeling that North would realize that this delayed rebid was no more than a part-score skirmish. North did appreciate that South was pretty weak, but felt that four hearts, even doubled, would be cheaper than permitting the opponents to play three spades.

West opened the diamond king. Declarer won, and led a trump to the ace, then tried the club finesse. East covered the queen, the ace won, and a club was returned to the jack. Now, in the hope that clubs would break, declarer ruffed a low club. A second trump was led to the king and, when this suit also failed to break, declarer led a fourth club and, instead of ruffing, discarded a losing spade. Meanwhile East completed his echo in spades by playing the deuce on the fourth club. West, in with the club ten, now made the fatal error of cashing his sure tricks. He laid down the diamond queen and the spade ace, then followed with a low spade. Declarer ruffed East's queen, and ruffed his own last diamond with dummy's remaining trump. Thus, the set was only one trick, and the 100 points earned by East-West did not compensate for the score they could have made had they been permitted to play three spades.

Declarer's technique had not been very good. He should have held up the diamond ace on the first round to insure that he would at least be able to ruff a diamond if his main plan, setting up the club suit, went wrong. As the hand actually was played, however, West missed a splendid opportunity to defeat the contract two tricks when he finally was given the lead with the club 10. He should not have cashed the spade ace, but should have *underled it*, to throw the lead to East and permit him to draw dummy's last trump. This, of course, would have given the defenders two diamond tricks instead of one and an excellent, instead of underaverage, match point score.

Mrs. Kendall Is Re-elected by Milwaukee Road Women

The Milwaukee Road Women's club reëlected Mrs. Isabelle C. Kendall of Libertyville president general at its biennial meeting yesterday at the Hotel La Salle. Delegates from 57 chapters in 12 states are attending the convention, which closes today.

* *

Woman's Trafic Club.

Mrs. Ora Snyder will speak on "It Can Be Done" at 6:30 o'clock Monday at the Woman's Trafic club.

Here Are Tips on Buying of Strawberries

Monday's Menu

BREAKFAST
Oatmeal with Prunes
Baked Eggs in Bacon Nests
Milk or Coffee

LUNCH
Corn Stuffed Green Peppers
Carrot and Cabbage Slaw
Pimiento Muffins
Chocolate Tarts
Milk or Tea

DINNER
Kidney Stew with Claret Gravy
Fried Tiny New Potatoes
Buttered Broccoli
Watercress, Chicory, Endive Salad
Strawberry Tarts
Coffee

BY MARY MEADE.
[Copyright: 1938: By The Chicago Tribune.]

How to buy strawberries, according to a recent issue of Consumer's Guide: Look for berries that are fresh, clean and bright, solid red in color, with green caps. Size is less important than color. Small, misshapen berries usually have poor flavor, however.

Don't buy strawberries if they leak juices and have stained the box. White spots are a sign of immaturity. Examine berries beneath the top layer to make sure there is no mold.

Anent strawberries: Strawberry boxes now are standardized. Half pint, pint, and quart boxes are sold. . . . Strawberries are a good source of vitamin C—almost as good as orange juice.

To wash strawberries, put them in a bowl of water and slosh them up and down gently. Don't let the water run from the faucet on them—and don't remove the caps before washing.

One of our biggest canners now packs fruits in a sirup less sweet than usual for use at breakfast, when tartness rather than sweetness is wanted.

A "butter" which contains no fat is the surprising new product of a New York food dealer. It is said to be nonfattening and to contain a supply of vitamin A. I have not sampled it, but am told it tastes like real butter.

Have you ever cooked radishes? They taste like delicate little turnips and are very good served with salt, pepper, and plenty of butter. If you're serving more than three or four persons, though, it's a bother to get the radishes ready, for they must be peeled. The red skin makes them a little bitter. Boil the peeled radishes until barely tender in salted water, drain, add pepper and butter, and there you are. Something to smack one's lips over, truly!

* *

Catholic League.

The Catholic Woman's league will hold its annual luncheon today at the Chicago Woman's club. Mrs. Richard M. Hallinan will be in charge.

Parent Urged to Keep Close to Young Son

BY GLADYS HUNTINGTON BEVANS
[Copyright: 1938: By The Chicago Tribune-N. Y. News Syndicate, Inc.]

There are points about this letter that make me feel that it and an answer to it would be of value to many families:

"Jim is 8 and has a sister, 3. Until a few months ago he was always around and we were happy as a family should be. We were forced to leave our farm and move to a fair sized city.

"Of course, there has necessarily been an adjustment from rural to city life for us all, but Sonny seems to have left me, some way. He is getting mischievous, headstrong and, I'm sorry to say, often tells me falsehoods. I try to encourage him to bring his friends home and make cookies, open the house to them and give them a good time, but soon they're out thinking up new mischief.

"We moved in a restricted section; he plays with a nice group of American children. Will he eventually come through this stage without any trouble? Is there anything I can do to help him? I would appreciate it if you could give me any advice."

To begin with, he's making a readjustment, as she says. Part of it is finding himself more closely associated with boys at a time when he is ripe for gang enthusiasm. They get so gregarious at about this time! And all these boys to play with, and new ones, at that, has all the charm of novelty.

Next, a slight weaning is natural at about this time—more independence is the order of the day from 8 to 11 or 12.

Both mother and father might keep a weather eye out that small sister is not too much in the center of the stage. A little 3 year old girl can be most captivating, especially to her father.

In fact, I think this is the psychological moment for father to come into the picture where son is concerned. How about planning some doings with son and a few of the boys? They might be trips to the woods in the spring, for tramping, camping, or fishing, school baseball, or the setting up of a work bench or instigating a hobby.

The Housewife

Busy mothers who say they seem to be forever sewing name tags or initials on the children's garments should be pleased to know there is a new electric stamper which is inexpensive and which will quickly stamp any three initials on linens and white goods.

You can have the initials in indelible red or indelible black, and there are several styles from which to choose. You simply plug in the cord at a light socket, then press the stamper against an indelible carbon placed next the garment and, presto, the initials are on the material to stay.

Full directions and the carbon come with each outfit. It's certainly a time saver. EDITH WEIGLE.

GOLD COAST ROOM
JIMMY JOY
BOB HALL
THE Drake
TEA DANCING EVERY SUNDAY

5100 CLUB
AT
5100 BROADWAY
PRESENTS
HARLEM ON BROADWAY
ALL COLORED REVUE AND BAND
15 — ALL STAR ACTS — 15
6 — COMPLETE SHOWS NIGHTLY — 6
EDDIE COLE'S BAND
Never a Cover Charge

IN THE HEART OF THE LOOP
BREVOORT
Madison Street East of La Salle
SILVER DOLLAR DINNER
1-Lb. Charcoal Broiled T-Bone Steak
COMPLETE DINNER, $1.00
Saturday & Sunday Eves. Only
7:00 to 11:00 P. M.
All dining rooms.
CRYSTAL TAP

COLOSIMO'S
2126 South Wabash
7 COURSE DINNER $1.50
with Whole
BABY LOBSTER
We Cater to Banquets and Parties

AMUSEMENTS.

GRAND OPERA HOUSE —TONIGHT, 8:30— LAST 2 WEEKS
POPULAR MATINEE TODAY
Cole Porter's New Musical
Starring CLIFTON WEBB
LUPE VELEZ LIBBY HOLMAN
in YOU NEVER KNOW
with TOBY WING & REX O'MALLEY, others
GOOD SEATS for ALL PERFORMANCES

SELWYN LAST 2 TIMES
Last Mat. Today, 50c to $1.50
GEORGE ABBOTT'S COMEDY
ROOM SERVICE

GT. NORTHERN 26 W. Jackson-Wab. 8111 Nightly 8:30—Ex. Mon.
FEDERAL THEATRE WPA
"BIG WHITE FOG"
NEGRO DRAMA by THEO. WARD

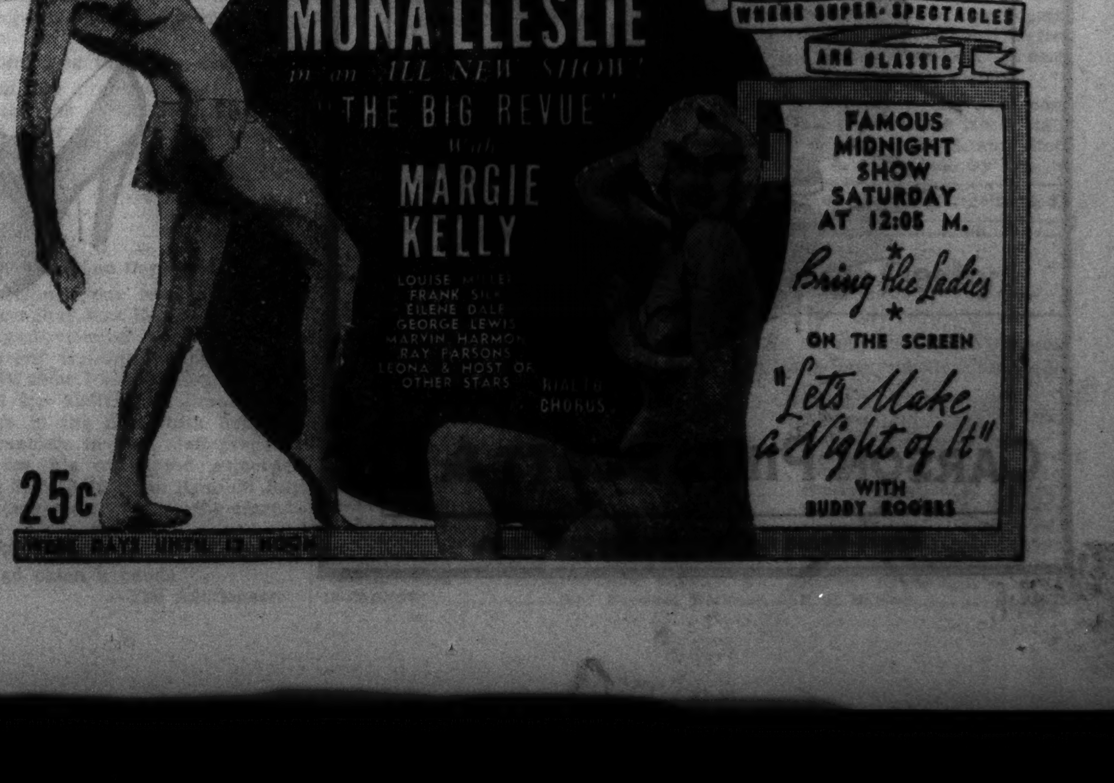

The Men's Store
at Wabash

Gabardine—for the double life of town and country

$39.50

It's a fabric that has led an adventurous life from the arctic to the jungles of Africa. Proven its merits under arduous service in both extreme heat and extreme cold. These inimitable qualities, outstanding in our fabric, when combined with a flair for falling into smoothly draping lines recommend it for sturdy wear in the country and a smart appearance in town.

Suits, Second Floor.

English silk foulards in clear handblocked patterns

$1.50

Handblocking of foulards, a practice innovated by Rhenish monks generations ago, still defies machine made imitation. That these foulards are handblocked in England is evident in the typical British rich, clear, madder red and blue patterns.

Ties, First Floor.

Sport coats of British tweeds and covert cloth slacks

$12.50 Slacks $30 Jackets

We have carried out the faultless British accent of the British Isle Tweeds here in styling that is in full accord with the British 3 button drape. As English in style origin as the coats themselves are the covert cloth slacks. First worn 200 years ago by English gentlemen riding to hounds, they've stayed in high favor for their neutral blending tones, and their unusual resistance to wear. **Slacks $12.50.**

CARSON PIRIE SCOTT & Co

Sport Coats and Slacks, Second Floor.

SATURDAY REVIEW...

$5.95 A new slant on broad brims! Wear this one well off the face, to show the frivolous little bows that follow the hairline from ear to ear. A big bow of crisp veiling decorates the back. In dark shades with bright accents.

MILLINERY, FIFTH FLOOR.

$3.95 Ann Foster designs a summer classic of cool, crisp linen—perfect for a week-end wardrobe. It comes in white, navy, or copen. Sizes 18, 38 to 44. Telephone orders filled.

DAYTIME DRESSES, THIRD FLOOR.

$17.95 "Choose costumes for now that won't wilt by July," says Vogue. Here you are—a versatile twin print—chiffon coat over rayon slip. Navy, black, wine, luggage. 12 to 20.

MODERATE PRICE FROCKS, FOURTH FLOOR.

$10.95 Coat companion for all your spring and summer frocks—this softly tailored double rayon sheer in the very smart short topper length. In navy and black. 12 to 20.

MODERATE PRICE COATS, FOURTH FLOOR.

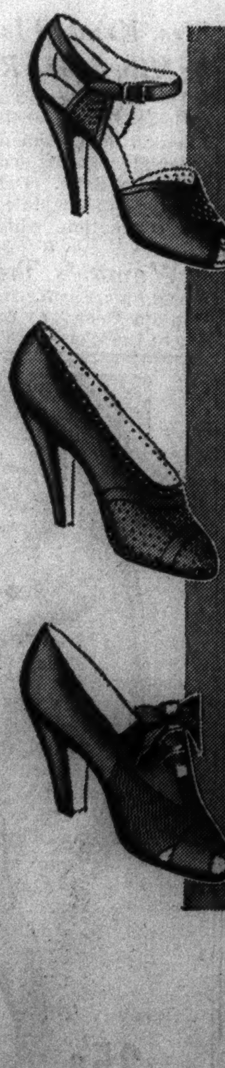

Higher Priced Shoes Reduced for Clearance

Now $6.95

Styles galore in fashionable colors and materials—Paris copper, spring wine, butterscotch, Parisian blue, black, navy, brown, multicolor gray. Reduced only because their size range is incomplete.

SHOE SECTION, THIRD FLOOR.

these accessories are compliments to mother's chic

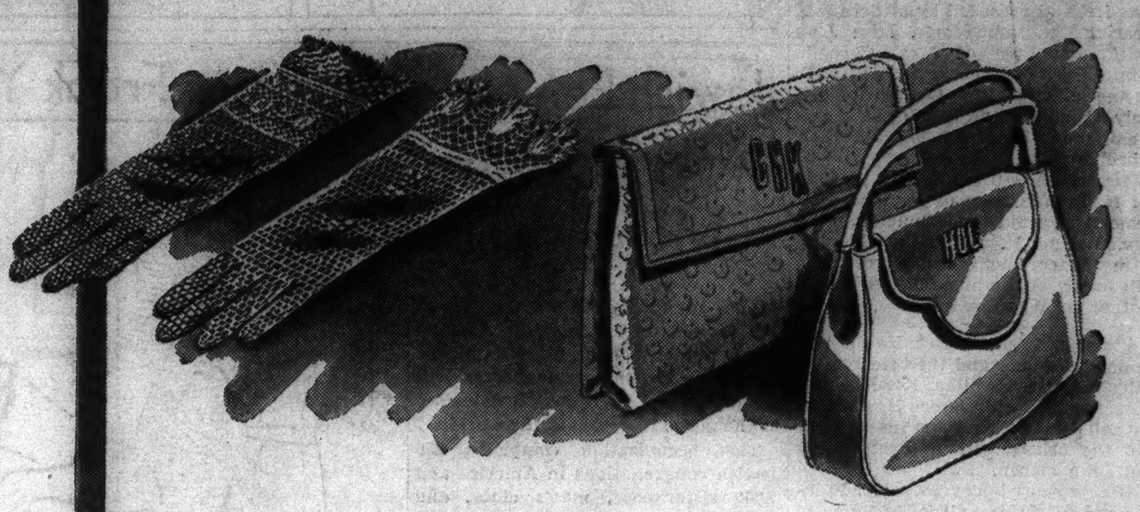

Hand-crochets in snowy white, the perfect warm weather gloves, for they are literally "air-cooled." They are very much a fashion darling of Paris if you look for high fashion. Flowers or fruit on the lacy cuffs, two of many exquisite designs. Priced, a pair, **$1**

GLOVES, FIRST FLOOR.

Glacial white handbags, a dazzling accent with the dark costumes Mother is wearing now, and a perfect accessory for summery things. In the group smooth calfskin, ostrich grain calf or alligator grain calf, white and washable! Well detailed interiors. **$3**

HANDBAGS, FIRST FLOOR.

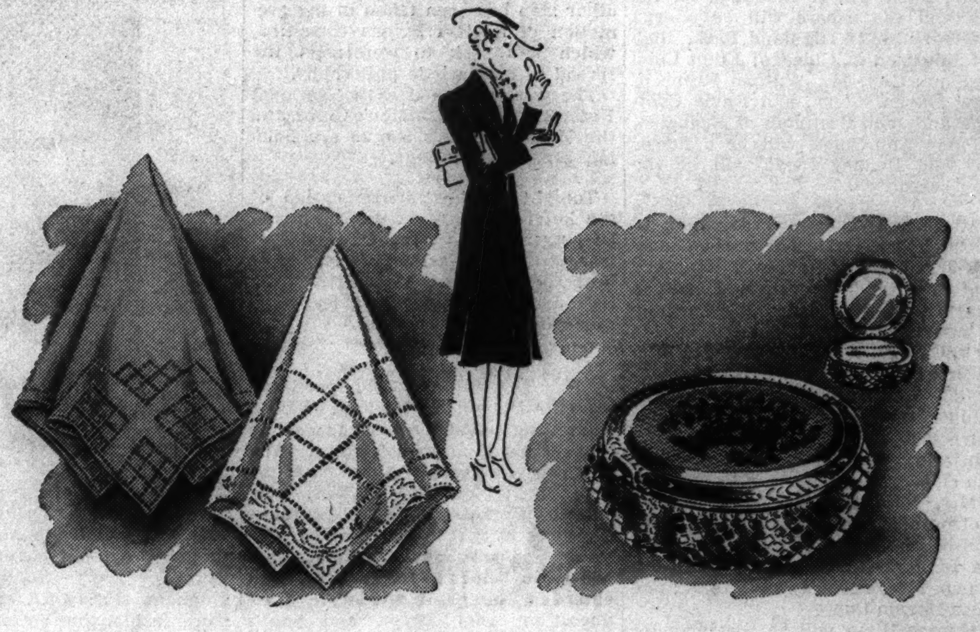

Hand-made hankies of fine linen in snow white and misty pastels—wonderful examples of fine needle art—exquisite greetings for any day and for Mother's Day, especially. Priced according to kind. **35c and 50c**

HANDKERCHIEFS, FIRST FLOOR.

Petit point powder pouches, special for Mother's Day giving. They're the aristocrats of the compact family with rich looking exteriors and roomy interiors fitted with a big mirror and soft puff. **$1.65**

JEWELRY, FIRST FLOOR.

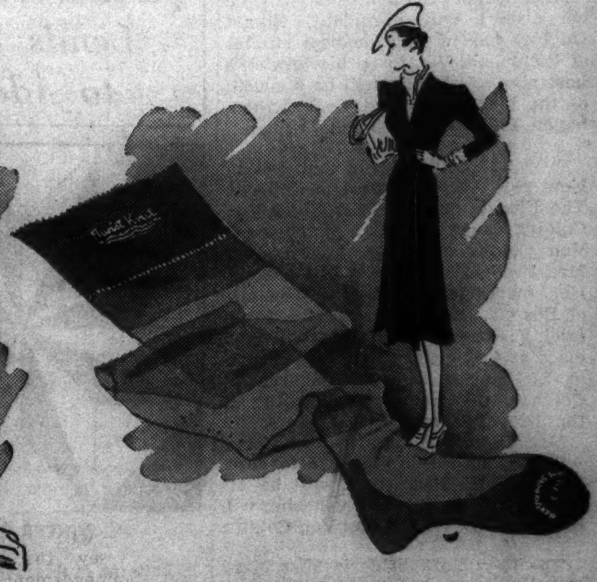

Lace guimpes, the coolest of "fillers-in" for suit coats, Mother will love the soft pointed collar, the pleated bosom and the "accessory" colors: white, navy, rose, black, ecru, Paris copper, royal blue. At **$3.25**

NECKWEAR, FIRST FLOOR.

Twist knit chiffon hosiery proves that a practical gift (these sheer 3-threads are super-twisted for resistance to snags) can be gay, too. In bright but subtle new colors—nasturtium, sunflower, roseberry. **$1**

HOSIERY, FIRST FLOOR.

CARSON PIRIE SCOTT & Co

SECTION TWO
SPORTS MARKETS
WANT ADS

Chicago Daily Tribune
THE WORLD'S GREATEST NEWSPAPER

SATURDAY, MAY 7, 1938.

BETTER DRIVING! TRIBUNE Want Ads

KENTUCKY DERBY TODAY; TEN NAMED TO RUN

CUBS WALK AND HIT TO BEAT BEES, 13-9; SOX LOSE, 4-3

TEN PITCHERS WORK; GIVE 21 BASES ON BALLS

Root Puts End to Long Game.

BY IRVING VAUGHAN.

A watchful waiting attitude was the big item in the Cubs' attack yesterday and it proved highly successful. Of course, they did a little hitting here and there, but thirteen bases on balls, in addition to four enemy errors and a few battery blunders, were the principal ingredients in a 13 to 9 trimming of Casey Stengel's Boston Bees. The thirteen walks explain why no fewer than six members of the Bees' pitching department saw service.

There also was considerable confusion in the Cub pitching department before the crazy argument had run its nine inning course. Four of Charley Grimm's mound stalwarts had to lend a hand and each member of this quartet took a share of the bruising which amounted to twelve hits and eight passes. The first to go was Bill Lee. Jack Russell and Bob Logan were short lived as rescuers. Finally old Charley Root got into the affair and managed to save all except a small piece of the lead presented to him by his mates.

Five Runs on One Hit.

Of the many bargains the Cubs picked up two were especially choice. By applying one hit they were able to score two runs and give Ira Hutchinson a knockout punch in the first inning. They scored two in the third on hits, but in the fifth they counted five times on a lone single, which Augie Galan supplied while the bases were filled. Other activity in the freak inning included three passes, three errors and a passed ball. All this was tough on Dick Errickson and Bill Weir, who came to his rescue.

The Cubs had a terrible time getting their two runs across the plate in the first inning. Hack led off with a pass and Herman singled to right on a hit and run. This put Hack on third. Collins flied to Di Maggio, and Herman went to second after the catch. Demaree bounced to Mayo, who had the easiest kind of a play at the plate, but he threw wild and Hack scored, Herman taking third. Herman scored on Marty's infield out and when Galan walked, Hutchinson was yanked. Rescuer Niggeling fanned Hartnett.

Even a Wild Pitch!

Herman opened the two run third with a single to right and sprinted to second on Collins' tap to Fletcher. After going to third on a wild pitch, Herman jogged the remainder of the distance to the plate on Demaree's triple into right center. A single by Marty sent Demaree home. Galan walked, and this completed Niggeling's work for the day. Errickson ended the inning in a hurry by coaxing Hartnett into a double play grounder to Mayo.

With one out in the fourth the Bees broke in with a run by virtue of Mayo's homer, the second hit off Lee, which dropped on the bleacher runway in right.

Lee's two hitter changed into a three hitter when Warstler opened the fifth with a triple to right center. Fletcher doubled to left, Warstler scoring and Lee leaving the show. Rescuer Russell got Moore out of the way without delay, but Cuccinello singled and Fletcher scored. After West had forced Cuccinello, Mayo walked and Di Maggio singled to score West. Russell got out of the mixup by fanning Mueller.

Get to Niggeling.

Niggeling didn't linger long enough in the Cubs' big fifth to register even one out, although this wasn't entirely his fault. Herman started the five run deluge by walking. Warstler fumbled Collins' grounder and West fumbled trying to recover, Herman going to third and Collins to second. Passes to Demaree and Marty forced Herman to score. Weir came dash-

[Continued on page 21, column 4]

Major Leagues

NATIONAL LEAGUE.

	W.	L.	Pct.		W.	L.	Pct.
New York	14	3	.824	Boston	6	7	.462
CHICAGO	12	6	.667	St. Louis	6	10	.375
Pittsb'h.	10	7	.588	Brooklyn	6	11	.353
Cincinnati	9	9	.500	Phila'phia	3	13	.187

YESTERDAY'S RESULTS

Chicago	13	Boston	9
New York	11	Pittsburgh	7
Cincinnati	10	Brooklyn	3
St. Louis	4	Philadelphia	3

GAMES TODAY.

Boston at Chicago. Brooklyn at Cincin'ti.
New York at Pittsb'h. Philadel. at St. Louis.

AMERICAN LEAGUE.

	W.	L.	Pct.		W.	L.	Pct.
Cleveland	12	5	.706	CHICAGO	7	8	.467
New York	11	7	.611	Detroit	7	9	.437
Wash'gton	11	7	.611	Phila'phia	5	11	.312
Boston	9	8	.529	St. Louis	5	12	.294

YESTERDAY'S RESULTS.

Washington	4	Chicago	3
[13 innings.]			
Boston	7	St. Louis	3
Cleveland	4	Philadelphia	1

Detroit-New York, postponed, rain.

GAMES TODAY.

Chicago at Wash'g'n. Detroit at New York.
Cleveland at Philadel. St. Louis at Boston.

THE GUMPS—THE WEB TIGHTENS

To Europe's Best Boxers—Welcome

Their one purpose—to make Europe's greatest boxers like Chicago. Golden Gloves reception committee, which met yesterday in Illinois Athletic club, prepares a welcome for invading boxing force which arrives in Chicago Wednesday. Speakers at luncheon included Jack Elder, Catholic Youth Organization athletic director, second from left (front row); Roy Davis, chairman, national A. A. U. boxing committee, first on left (rear row), and George T. Donoghue, president, central A. A. U., third from left (rear row). [TRIBUNE Photo.]

CHOOSE DIVERSEY LINKS FOR FINAL OF GOLF SCHOOL

BY CHARLES BARTLETT.

The Diversey course in Lincoln park will be the scene of the graduating exercises of The Tribune's sixth annual free golf school on Sunday afternoon, May 22. The school proper, largest system of group instruction in the history of the game and forerunner of a hundred similar projects throughout the country, will open Tuesday night on the four courses of the Chicago park district — Diversey, Jackson, Marquette, and Columbus.

The Diversey course has been a tried and true location for north side golfers since it was opened in 1915. This spring it afforded hundreds of swingers a chance to get in their first licks of the 1938 season by its new lighted driving range. This consists of twenty-five tees, all heading into the first fairway. This range was opened on March 26 and will be used throughout the season. Once the course is officially opened, the range will be available from dark to 11 p. m.

Pros to Assist.

Diversey was chosen for the finals in order to give north side fans an opportunity to witness the graduating exercises of the school. Last year the finals were conducted at Jackson park, oldest of the city's park links.

Coincident with the decision to make Diversey the site of the school's commencement came an announcement from Harry Kinnell of Edgewood Valley, secretary of the Illinois section of the Professional Golfers' association. Kinnell said that he is contacting all members of the association, urging them to appear at one of the four courses for any or all of the four lessons, to aid in instructing the thousands of novices expected to appear. A list of the school's faculty will appear in tomorrow's TRIBUNE.

Classes Start Tuesday.

The first lesson will be held Tuesday; the second, Thursday; third, on Tuesday, May, 17, and the fourth and last lesson, on Thursday, May 19. At this concluding class the head instructor and his colleagues will choose the two best pupils in each division—men's, women's, boys', and girls. This will send a class of thirty-two prize pupils into the finals at Diversey on May 22.

All of the four lessons will be for combined classes—men, women, and children. Every class will begin at 7 p. m. and will last for approximately an hour.

Warning to Golden Glovers: Sergo Is Rated Best in World!

European Champions Continue Drills Aboard Ship.

BY ARCH WARD.
[Chicago Tribune Press Service.]

ABOARD THE QUEEN MARY, May 6.—This is a story about the greatest amateur bantamweight in the world. Perhaps he can whip any professional of his weight in the ring, but it is unlikely we ever shall know because Ulderico Sergo of Italy, who is one of the ten young men Europe is sending to Chicago to fight our Golden Gloves champions on May 18 in the Chicago Stadium, has no intention of deserting the amateur ranks.

It usually is unwise to appraise any athlete as the greatest in the world because likely as not he will make a bum out of you his next time out. But the statement goes for Sergo and if we are proved wrong on the night of May 18 you can sue us.

Italy's 118 pound champion has not gained his rating on the strength of one or two important bouts. It did not come after only a few months' of ring activity. He has been the best fighting man of his weight for three or four years and has demonstrated it convincingly time after time in international competition.

Fighting Better than Ever.

He is now 27 years old, an age at which even professional boxers are beginning to think of retirement, but Sergo is better now than he was four years ago when he first attracted world wide recognition.

There probably are fancier steppers and more graceful performers in the ring than Sergo. He doesn't care much for tap dancing. That is all right in Hollywood, but not in Italy. He prefers to come in close where the firing is heaviest and keep blazing away until his opponent falls or the bell ends the bout. Occasionally he may put up indifferent exhibitions against mediocre opposition, but when he encounters a foe of international reputation he always turns in a superb performance that is the mark of a thoroughbred.

He's a Clerk When Not in Ring.

Sergo lives in Fiume on the northeastern shore of the Adriatic where he is employed as a clerk for a mineral oil company. He is married and has a son a year old who gives promise of developing into a heavyweight.

This will be Sergo's third appearance in Chicago. He won a decision from Johnny Brown, one of the best bantamweights the Tribune tourna-

[Continued on next page, column 6]

Chicagoans Complete Plan for Greeting Invading Force.

BY WILFRID SMITH.

Welcome to Chicago!

That thousands will shout this friendly greeting to the European amateur boxers when they arrive at Union station at 1:30 next Wednesday afternoon was assured when the committee on reception met yesterday at luncheon in the Illinois Athletic club and completed plans for Chicago's civic salute to her visitors.

Welcome to Chicago. Since 1931, when the champions of France met Chicago Golden Gloves teams, this friendly cheer has made the boys from Europe happy that they had completed their long, strenuous journey to a strange country and were welcomed as friends. France, Germany, Ireland, Poland and Italy have sent their champions to Chicago.

On Wednesday, for the second year, Chicago will greet the champions of all Europe, for having proved superiority over individual nations, the Glovers now oppose the champions of the international federation.

World Supremacy at Stake.

On May 18 in the Chicago Stadium, where last year Europe and Chicago fought to a heroic tie, 4 bouts to 4, the world's amateur boxing supremacy again will be decided, for indeed, the winners of these matches stand crowned supreme.

Five racial groups, with cultural

[Continued on next page column 7]

SITTIN' PRETTY!

Thousands of amateur fight fans have purchased their tickets for the seventh international bouts between Chicago's Golden Gloves champions and the champions of Europe in the Stadium the night of May 18. They wouldn't miss this show for anything.

If you'd like to join the fortunate, it's not too late. Seats are now on sale in the Tribune Public Service offices, 1 South Dearborn street and Tribune Tower. Mail orders should be addressed to Golden Gloves Ticket Manager, Tribune Tower, Chicago. Make check or money order payable to Chicago Tribune Charities, Inc. The prices:

~~$2.70~~, $2.20, $1.65, $1.10, and ~~55 cents~~

WHITE SOX LOSE TO SENATORS IN THIRTEENTH, 4-3

Appleton's Single Drives In Winning Run.

BY EDWARD BURNS.
[Chicago Tribune Press Service.]

Washington, D. C., May 6.—It took the Washington Senators three hours and thirteen thrilling innings to beat the White Sox, 4 to 3, this afternoon. The game was so exciting to a ladies' day crowd of 16,000, which stuck to the finish, that the Sox left the arena with few regrets, putting their afternoon's labors down as well worth the effort in entertainment and good, clean fun.

There were two outstanding reasons why Manager James J. Dykes of the Sox was able to forget the fact his team should have won in nine innings. One of these was that old James himself made four hits, including two doubles, the first of which drove in two runs and put the Sox ahead, 3 to 2. This really should have been the count at the finish but for some defensive bogging down in the ninth, in which the Senators tied the score.

Appleton's Hit Ends It.

The other was that Zeke Bonura did nothing to hurt the Dykian reputation as a David Harum de luxe. Zeke didn't make a hit all day and was guilty of a ludicrous three base error with one out in the twelfth. The game might have been decided right there, but it was just as well, for Zeke played a hard and good defensive game at all other times.

Pete Appleton, fourth Senator pitcher, turned out to be the hero of the day. He weathered Zeke's error in the twelfth, refused to be ruffled by Dykes' second double in the thirteenth and then topped off a happy performance by singling to drive in the winning run in the thirteenth.

The experience the Sox had with Bonura in the first inning was a rather startling psychological demonstration though not in the least damaging. After Almada had been thrown out by Lee, Lewis walked. Case shot a double play grounder at Owen and Marv committed his second fumble of the season. This was the rather jittery scene when Zeke faced his old pals for the first time since he was severed from the Comiskey pay roll.

Sox Are Jittery.

Zeke took a powerful swing designed to tear out the whole concrete stand in left. What he knocked was a high foul under which Sewell had to move about seven feet. When the ball smacked into Luke's mitt Zeke, in great disgust, was half way to his dugout. The ball popped right out of Sewell's glove, probably the most inexplicable error Luke ever experienced. As soon as Zeke learned of the misplay he began prancing about and laughing as he must have the day the little red school house burned down.

The nervous backing nettled Lee and when he threw to first to catch Case, Lewis stole third. But Lee is no Alger book fan and went back to spoil the story about how Zeke, given

[Continued on page 21, column 3]

The Derby Winner?

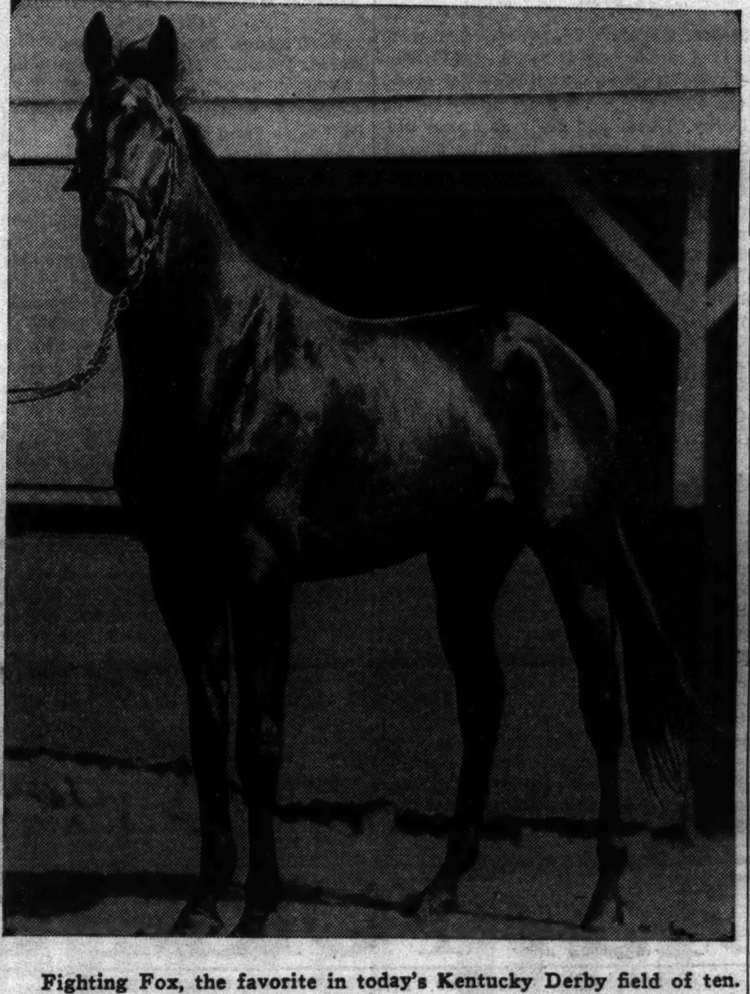

Fighting Fox, the favorite in today's Kentucky Derby field of ten. This brother of Gallant Fox, 1930 Derby winner, is owned by William Woodward of New York. [TRIBUNE Photo.]

In the Wake of the News

BY ARCH WARD.
[Chicago Tribune Press Service.]

ABOARD THE QUEEN MARY, May 6.—Many readers of The Wake have commented in recent weeks on the absence of an annual feature which had become as much a part of this column as the well remembered "Help! Help!" . . . Harvey T. Woodruff's cleverly written interviews with horses entered in the Kentucky Derby seemed to the thousands of Woody's friends, as well as to its present conductor, an indispensable adjunct to the pre-Derby fanfare. . . . Thus we are reminded again of the place Woody held in the hearts of his readers—a place so indisputably his own it never can be filled. . . .

C. C. Pyle says he's content to rest on his laurels, if any, and his ranch in California's San Fernando valley. . . . The worst is yet to come, however. The man who rode to front page prominence on the flying heels of Red Grange and later promoted that transcontinental Bunion Derby is threatening to write a book. . . . John Henry, who caught for the Washington Senators in the days of Walter Johnson and Eddie Ainsmith, is a hotel clerk in a small Arizona city. . . . Illness sent him into the wide open spaces. . . .

Beans Reardon, the peppery National league umpire, worked as a boilermaker's apprentice for three years before he discovered he could make a living toiling only two hours a day. . . . Buddy Lewis and Cecil Travis, Washington infield stars, cost the club $1,000 apiece. . . . There will be no No. 25 on Oregon State's football squad next fall. . . . The number, worn by Joe Gray, the team's star, has been reserved for his brother, Gene, who will not be eligible to play until 1939. . . .

Harry Thomas, a recent addition to the Joe Louis Kayo club, has designs on the office of sherif in Todd county, Minn. . . . Col. Cedric E. Fauntleroy, wartime aviator, who, with eleven other American flyers, helped Poland repel the Russian invasion following the world war, is one of the directors of the Rockingham, N. H., race track. . . .

Six years ago six boys reported for freshman baseball at Texas Christian university. . . . This spring twenty-six are bidding for places on the squad. . . . Barney Ross made a hit as a radio guest star during his recent visit to Minneapolis to whip Henry Schaft. . . . The welterweight champion appeared before the microphones of three stations. . . . The rumor that Bernie Bierman, head man of Minnesota football, is to succeed Bill Spaulding as coach at the University of California in Los Angeles persists. . . . From the same source comes the word that Lynn Waldorf of Northwestern is being sought to take over Howard Jones' job at Southern California. . . .

Crowding the Hero Bench.

When the professor asked me to translate the Latin inscription engraved over the postoffice door, I ddin't say: "That's a little over my head." —N. D. '44.

* *

THE WAKE UPON ITS DEPENDS FRIENDS.

* *

We Stand Corrected.

Concerning your recent article to the effect that Jack Kearns originated the pay-as-you-enter system for fans at fighters' training camps, the records will show I was collecting a buck a head for visitors to Jim Jeffries' quarters in the Seal Rock house in San Francisco in 1910. Jeff prepared there for his attempted comeback against Jack Johnson in Reno on July 4 the same year. —Sig Hart.

* *

Snappy Comeback [1938 Model].

Aw, go catch a panda. —The Auctioneer.

Remember 'Way Back When:

Every one went to Schweitzer & Beers, 111 State street, when they wanted toys for the children [1878]? —Bill Butts.

[Continued on page 21, column 7]

FIGHTING FOX 2-1 CHOICE TO WIN; BULL LEA 3 TO 1

Earl Sande Sad as Stagehand Rests.

Derby Facts

LOUISVILLE, Ky., May 6.—[Special.]—Salient facts about the running of the 64th Kentucky Derby tomorrow follow:

Place—Churchill Downs race track.

Number of starters—ten.

Time — 5:30 p. m. [Chicago time].

Favorite—Fighting Fox.

Probable attendance—75,000.

Value of purse—$50,000.

Weather—Fair and cooler. Local showers predicted during the night.

Condition of track—Fast.

Derby record—2:01 4-5, made by Twenty Grand in 1931.

BY FRENCH LANE.
[Chicago Tribune Press Service.]

Louisville, Ky., May 6.—Ten horses are going to run as fast as they can here tomorrow afternoon and settle the question of who is the best thoroughbred in the 64th Kentucky Derby.

Their speedy journey for this prize of $50,000 will carry them a mile and a quarter, and while it is in progress 75,000 pairs of eyes will be glued upon them. Unless the weather man is fooling, the race will be run under clear skies and over a fast track.

Missing from the group will be the ailing Stagehand, but with that one exception the field includes the best 3 year olds in America. It is the smallest Derby field since 1922. Still it appears so well matched that more thrills may come out of it than out of many of the others. At least the happy, hysterical throng, which has hotels, cafés and downtown Louisville streets packed tonight, believes this will be the case.

Throng Not So Wild.

This pre-Derby celebration started 63 years ago when a few generals, majors and colonels gathered to sip mint juleps. It has grown in intensity ever since, but when it comes to such wholesome fun as throwing beds and pianos out of the windows it does not seem quite as wild as it was back in 1926, 1928, 1930 and 1931 when such horses as Bubbling Over, Reigh Count, Gallant Fox, and Twenty Grand were winning the Derby.

Trainers did not, as has been the custom, rush helter skelter into the secretary's office early this morning to drop the names of their Derby hopes into the overnight entry box.

Tommy Driscoll, in charge of the Derby favorite, Fighting Fox, was the first to arrive. He did so leisurely about 8 o'clock. A minute later Ben Jones, trainer of Lawrin, showed up. The Missourian was in fine spirits. He actually became hilarious a short time later when the draw was made for post positions and he pulled No. 1 out of the box. This means that the speedy Lawrin starts from the position nearest the rail.

Sande Shows Strain.

"I never won a Derby and I've never been President," said Jones, happily. "If I could be successful in either event, it would be a great surprise. Still I think I would rather win the Derby."

Then in quick order the entries of Mountain Ridge, Menow and Can't Wait were filed. Next in line was Trainer Earl Sande. He dropped only one name in the box, Maxwell Howard's The Chief. Sande showed the strain of the last twenty-four hours during which he was forced to declare his great horse, Stagehand, out of the race because of illness.

He wasn't the happy faced kid whom most people know. There were lines in his face, and his eyes showed that he hadn't been able to get much sleep since Stagehand's illness was discovered.

Friends tried to sympathize with him. Sande shrugged his shouders and said dejectedly, "Well, I've still got The Chief. He might do it."

The last names to be tossed into the box were those of Bull Lea, Dauber, Co-Sport, and Elooto.

Frank Kearns, trainer of Bull Lea, wore an expresison of confidence. "No horse has ever trained better for the Derby than Bull Lea," he said.

How Others Line Up.

Next came the draw for post positions. Co-Sport drew the No. 2 stall, Dauber starts from No. 3, and Elooto from No. 4. Then side by side in

[Continued on next page, column 5]

Field in 64th Kentucky Derby

Louisville, Ky., May 6.—[Special.]—The field for the sixty-fourth running of the Kentucky Derby tomorrow afternoon, with post positions, weights, jockies, owners, and odds, follow:

PP. Horse—	Wt.	Jocky.	Owner.	Odds.
1—LAWRIN	126	Eddie Arcaro	H. G. Woolf	6 to 1
2—CO-SPORT	126	Robert Dotter	Bert Friend	50 to 1
3—DAUBER	126	Maurice Peters	William du Pont Jr.	10 to 1
4—ELOOTO	126	Fred Faust	William O'Toole	40 to 1
5—FIGHTING FOX	126	Jimmy Stout	William Woodward	2 to 1
6—BULL LEA	126	Irving Anderson	Warren Wright	3 to 1
7—CAN'T WAIT	126	Lester Balaski	Myron Selznick	15 to 1
8—MOUNTAIN RIDGE	126	Alfred Robertson	Mrs. Ethel V. Mars	50 to 1
9—THE CHIEF	126	Jack Westrope	Maxwell Howard	8 to 1
10—MENOW	126	Raymond Workman	H. P. Headley	5 to 1

DERBY ALMOST EXCLUSIVELY A MIDWEST RACE

2 Eastern Horses to Run; Only One from Coast.

[Chicago Tribune Press Service.]

Louisville, Ky., May 6.—The east has only two representatives in this year's Kentucky Derby which is unusual. The Pacific coast is represented by only one, Can't Wait. The easterners are Fighting Fox and Dauber. All the others come from the middle west.

Morvich won the last ten horse field Derby. That happened away back in 1922. Only twelve were in the field when Twenty Grand hung up the Derby time record in 1931.

Jack Doyle, the Minneapolis plunger, came into town and started betting on Bull Lea. One-eyed Connolly came puffing on to the scene from Hot Springs. Missed the last train out of there after the Oaklawn Park meeting closed and made it the hard way. He's looking for Society Kid Hogan of Chicago.

Mrs. Ethel V. Mars of Chicago arrived to see her colt, Mountain Ridge, run. She came up from her Milky Way farm in Tennessee. Her trainer, Bob McGarvey, says Mountain Ridge has a chance if he is in a running mood.

The noted fight trainer, Isador Klein, departed for Chicago soon after tonight's Derby eve fight. He hurried back to take charge of the training of Chicago's Golden Gloves fighters who meet the champions of Europe on May 18.

Col. Matt Winn looks for a crowd of 100,000. Such a gathering can be handled quite comfortably now that the infield has been terraced, an open air betting pavilion installed, and other improvements made.

The largest Derby day mutuel betting play came in 1926. The total amount handled was $2,098,701. That betting was on seven races. The mark may be shattered tomorrow because nine races make up the program. Post time for the first race will be 12 o'clock.

The crowd from French Lick Springs came over in a body to the Derby scene today to bet on Tom Taggart's 2 year old Yale o' Nine. The horse won and the cheering that followed indicated every one in the French Lick Springs delegation had made Derby expenses.

NORTHWESTERN GOLFERS WIN AT NOTRE DAME

Notre Dame, Ind., May 6.—[Special.] — Sid Richardson led Northwestern to a 14½ to 3½ golf victory over Notre Dame today. The Wildcat captain shot rounds of 70 and 72 over the par 72 Coquillard course to capture four points. Capt. Tom Sheehan, who opposed Richardson, was low man for Notre Dame with 74.

Records of Kentucky Derby Candidates

BULL LEA.

[Brown colt, by Bulldog-Rose Leaves-Ballot.]

Owner, Warren Wright, Chicago.
Trainer, Frank Kearns.

Starts.	Won.	2d.	3d.	Amt.won.
11	4	4	2	$15,005

Showed signs of route running ability in his short 2 year old races last season. Reached his best form in Saratoga, where he was second to Skylarking in Hopeful stakes. He was second to Menow in the Belmont futurity, finishing in front of Fighting Fox and The Chief in that race. Has whipped Menow twice in his only two starts as a 3 year old, one of their clashes coming in the Blue Grass stakes. He broke Keeneland track record at a mile and a sixteenth and also at a mile and an eighth in handing Menow these two beatings. Probably gets his liking for route running from his mother, Rose Leaves, which already has foaled a Lawrence Realization winner and a Saratoga Gold Cup winner. She was 19 years old when Bull Lea was foaled, an unusually advanced age for a mare to foal. Performs equally as well in mud as he does on fast track.

CO-SPORT.

[Bay gelding, by Cohort-Sportress-Sporting Blood.]

Owner, Bert Friend, Cincinnati.
Trainer, R. T. Runnels.

Starts.	Won.	2d.	3d.	Amt.won.
31	12	4	3	$12,020

Has been asked to race more often than any other starter in this year's Derby. Reached his best form in Chicago last summer, where he scored eight victories, three of them in stake races. Raced throughout the winter in Florida. He could not beat Lawrin, but held his own with the other good 2 year olds racing at Hialeah Park. He's a graduate from the selling plater ranks, having been claimed for $4,000 at Arlington Park last July.

CAN'T WAIT.

[Chestnut colt, by Victorian-Winged Bee-Infinite.]

Owner, Myron Selznick, Hollywood.
Trainer, Thomas Taylor.

Starts.	Won.	2d.	3d.	Amt.won.
17	5	4	1	$17,700

A small horse which may not fancy the 126 pounds he must carry in the Derby. Developed early as 2 year old. Scored five victories in quick succession, all of them at the Aqueduct track in New York. Then moved to the far west for Santa Anita Park meeting. Was beaten twice there by Stagehand and finished behind Sun Egret in two other engagements. Has both won and lost decisions in battles with Dauber.

DAUBER.

[Chestnut colt, by Pennant-Ship of War-Man o' War.]

Owner, William du Pont Jr., Wilmington, Del.
Trainer, R. E. Handlen.

Starts.	Won.	2d.	3d.	Amt.won.
19	4	4	5	$17,255

This is another Whitney bred colt. Late last season was regarded as a better horse than The Chief. Raced in California during the winter. His best effort there was his second to Stagehand in the Santa Anita Derby. Was beaten in that race by only half a length and the breaks of the racing luck were against him, most spectators agree. That was his last start in the far west. Has made one start since returning east. Defeated Blind Eagle, Sun Egret, and other 3 year olds in a mile and seventy yard race at Havre de Grace.

ELOOTO.

[Bay colt, by Pompey-St. Rita-The Finn.]

Owner, William O'Toole, Chicago.
Trainer, Otto Bagley.

Starts.	Won.	2d.	3d.	Amt.won.
10	3	2	0	$2,530

The long shot of the Derby. Breeding lines indicate he is strictly a sprinter. Has never won at more than three-quarters of a mile, but has made good showings in Arkansas Derby and the Derby Trial stakes. Will move up if rain arrives. Two of his three victories were scored on heavy track, the other in sloppy going. As a 2 year old he made but three starts. This gave him a chance to grow into the good looking horse that he is today. Has mustered no backing except from his owner and a group of his owner's friends, who bet on him at 500 to 1 and 200 to 1 in future books.

FIGHTING FOX.

[Bay colt, by Sir Galahad III.-Marguerite-Celt.]

Owner, William Woodward, New York
Trainer, Jim Fitzsimmons.

Starts.	Won.	2d.	3d.	Amt.won.
7	3	1	3	$33,825

A full brother to Gallant Fox, the winner of the Derby in 1930; also an uncle to Omaha, winner of Derby in 1935. His blood lines are the most fashionable in America. Bull Lea seemed to have a little something on him last year. They met three times. Twice Bull Lea finished in front of him. Has won the only two races in which he has started this season, including Wood Memorial handicap in New York, an important 3 year old fixture. Has trained perfectly for the race. His splendid conformation makes him look every pound a race horse. Was beaten by Skylarking and Bull Lea in Saratoga Hopeful stakes last year on the only muddy track over which he ever was asked to race. Most of his family, however, are good mudders.

LAWRIN.

[Brown colt by Insco-Margaret Lawrence-Vulcain.]

Owner, Herbert G. Woolf, Kansas City.
Trainer, Benjamin Jones.

Starts.	Won.	2d.	3d.	Amt.won.
23	6	8	2	$29,375

Closely related to the families of Bull Lea and Fighting Fox. All three of these horses are grandsons of the French horse, Teddy. Lawrin has been asked to do a lot of work. As a 2 year old he started fifteen times. Showed a few good races, but was not able to beat the topnotchers. In Florida during the winter he developed into the best of his age. Wound up by winning the rich Flamingo stakes. Some refer to him as inconsistent. However, he has been as good as one, two, three in fifteen of twenty-two starts.

MENOW.

[Bay colt by Pharamond II.-Alcibiades-Supremus.]

Owner, Hal Price Headley, Lexington.
Trainer, D. A. Headley.

Starts.	Won.	2d.	3d.	Amt.won.
9	4	3	1	$69,025

Was acclaimed last year's 2 year old champion because of his American track breaking record when he won the Belmont Futurity. Ran the 6½ furlongs in that race in 1:15 1-5. He beat Fighting Fox by wide margin. Two weeks earlier he had beaten both Fighting Fox and Bull Lea by four lengths. Appears to be the speed horse in this year's Derby. Outran Bull Lea for mile and a sixteenth in Blue Grass stakes, but could not hold on long enough to stay in front for a mile and an eighth.

MOUNTAIN RIDGE.

[Bay colt by Royal Minstrel-Ethel Dear-Peter Pan.]

Owner, Mrs. Ethel V. Mars, Chicago.
Trainer, Robert McGarvey.

Starts.	Won.	2d.	3d.	Amt.won.
18	3	8	2	$15,650

Was highly tried last year against the best in the country. Won the Kentucky Jocky club stakes easily last fall from a good field. Ran that mile in 1:38 2-5 and came from behind. Lost one decision in Saratoga last August by a length to Fighting Fox, but beat The Chief in that same race. Trimmed The Chief again a few weeks later at Jamaica. Has worked well this year, but in the Derby trial stakes was badly beaten by The Chief and Lawrin. Record shows he likes a muddy track.

THE CHIEF.

[Chestnut colt, by Pennant-Transit-Chicle.]

Owner, Maxwell Howard, Dayton, O.
Trainer, Earl Sande.

Starts.	Won.	2d.	3d.	Amt.won.
13	4	1	2	$17,505

When this colt started racing career last May 15 he was the most highly regarded 2 year old in the C. V. Whitney racing stable. For a time it looked as if he would live up to this early promise. He won the National Stallion stakes in New York handily. That was the end of his 2 year old winning spree. He was highly tried throughout the season, but always was found lacking. Was in light training throughout the winter in California, then moved east to be workmate of Stagehand. During the first four days of meeting here he started twice and won twice. In capturing the Derby Trial stakes he defeated not only Stagehand but the highly regarded Derby colt Lawrin.

GRINNELL WINS BELOIT RELAYS WITH 66½ POINTS

Beloit, Wis., May 6.—[Special.] — Eight records were broken in the second running of the Beloit college relays tonight. The meet was won by Grinnell with a total of 66½ points. Lawrence was second with 53 points; Coe third, with 37; Beloit fourth, with 29, and Illinois Wesleyan fifth, with 22.

The Iowa school won the 440 yard, 360 yard shuttle, and two mile relays and placed second in the mile and medley events. Robertson of Grinnell tied for first in the pole vault and Hayward took second in the javelin throw.

HIGHLAND PARK WINS LAKE TRACK CHAMPIONSHIP

Highland Park High school scored 55 points to win the Lake county track championship yesterday in Highland Park for the eighth consecutive year.

Waukegan finished second with 38 points, Lake Forest High was third with 26, Libertyville fourth with 18½, Grant fifth with 13½, and Barrington scored 3 points to place sixth.

KENTUCKY DERBY TODAY; 10 NAMED FOR $50,000 RACE

Fighting Fox Is Favorite; Bull Lea 2d Choice.

[Continued from first sport page.]

the 5 and 6 positions will be Fighting Fox and Bull Lea. Can't Wait will be No. 7, Mountain Ridge No. 8, The Chief No. 9, and Menow No. 10 on the outside.

Post positions are not as important this year as they have been in previous Derby starts. The finish line has been moved down in front of the clubhouse. This will permit the field to start from a straight line instead of on the curve at the top of the stretch, as in other years.

Fighting Fox and Bull Lea absorbed nearly all of the betting support here tonight. There was spasmodic wagering on Menow, The Chief, Dauber, and Lawrin. A crowd of Billy O'Toole's friends from Chicago did some wagering on Elooto. They had bet on him in the future books at 200 to 1, but sweetened their bet after they arrived this morning and got first hand reports that the long shot was feeling frisky.

Figure How They'll Win.

Maybe the small field is the cause of it, but everybody here tonight can sit right down and tell you exactly what is going to happen in the race except to whisper the magic name of the winner.

They know exactly where each horse will be during the first half mile; they tell you the names of the leaders at the mile post. But when the field thunders into the home stretch and begins the struggle of that last quarter of a mile, these prognosticators hesitate and by the time the sixteenth pole is reached all of them are stuttering.

It is generally agreed that The Chief, Menow, and Lawrin will be the three early leaders. But what are they going to do if Bull Lea or Fighting Fox turns it on during that first half mile at about a 46 second clip? Each is capable of doing it, although ordinarily each comes from behind.

Many believe it will be folly for either Bull Lea or Fighting Fox to attempt to grab the pace setting job away from the speedsters The Chief, Menow, and Lawrin. However, their trainers may have different ideas about it. One of them has been quoted as saying that he will not permit more than one horse to be in front of him in the early furlongs.

Show Staying Ability.

The staying power of Bull Lea and Fighting Fox has been pretty well tested. Lawrin has one fine mile and an eighth race to his credit. Menow and The Chief either have failed or haven't been tried in competition at more than a mile.

Our opinion is that Menow will be the pacemaker, that Bull Lea and Fighting Fox never will be far behind him and that they both will come from behind and pass him to finish very close together. Lawrin should have enough left to beat out the tiring Menow.

World's Best Bantamweight: He's Ulderico Sergo of Italy

[Continued from first sport page.]

ment has produced, in 1935, when Chicago whipped Italy, five bouts to three. Last year, as a member of the all-European team, he defeated Frank Kainrath, who is expected to be his opponent again on May 18. John Cronin of Detroit is the other candidate for the Golden Gloves bantamweight position.

"Kainrath is one of the strongest men I have met," Sergo said today after a workout on the sun deck of the Queen Mary. "However, I whipped him once and I can do it again."

Olympic Champion.

Sergo, who won an Olympic championship in 1936, has had 150 fights. His hand has been raised in victory 141 times. He appeared in New York last year as a member of the Italian team which defeated the Daily News' Golden Gloves squad, but he prefers Chicago as a place to fight.

"Chicago fans are much better sportsmen than New York's," Sergo said today. "I feel almost like I am fighting in Italy when I appear in Chicago. I know I am going to get a square deal."

All ten European boxers put on an exhibition today for the Queen Mary's passengers. A ring was erected on the sun deck, where each boy went three rounds under sunny skies. The most interesting bout was between Olli Lehtinen, Finland, and Guido Nardecchia, Italy, who are battling for the flyweight assignment in Chicago Stadium. Sergo worked with John Saunders, Irish featherweight.

Reach New York Monday.

Herbert Nurnberg, German lightweight champion, who won the European title by knocking out Eric Agren of Sweden in one minutes, was paired with Antoni Kolcynski, Polish welterweight, and Richard Vogt, Germany's knockout king, who will represent Europe in the light heavyweight class, stepped three rounds with Herbert Runge, German heavyweight titleholder.

When the boxers reach New York Monday morning they will be joined by Trainer Robert Ciocca, who will accompany them to Chicago.

[Continued from first sport page.]

backgrounds of Europe but bound together by the spirit of American hospitality and sportsmanship, were represented yesterday in the Illinois Athletic club. Already committees of these societies and organizations have been appointed and plans made so that Antoni Kolcynski of Poland will be as warmly greeted as will John Saunders of Ireland, Herbert Runge of Germany, or Guido Nardecchia of Italy.

Ireland, Poland, Germany, Italy, and Hungary groups were represented yesterday. Finland, from which comes Olli Lehtinen, will have representation in the executive committee meeting Monday at which the program for the Union station reception will be completed.

Those at Luncheon.

The list of those attending yesterday's luncheon follows:

George T. Donoghue, president of the Central association of the A. A. U.; Peter J. Peel, past president of the Irish Fellowship club; John A. Trolke, director of youth activities, Polish Roman Catholic union; Stanislaw J. Baranowski, Polish Union Daily; John T. Czech, sports editor, Polish Union Daily; Attorney Stanley Kusper, general counselor, Polish Roman Catholic union; Dr. Ludwik Krzyzanowski, consulate general of Poland.

Reynold Oeschler, president of the German American A. A.; Dr. O. Denzer, attaché German Consulate general; Herbert Nordegg, Abendpost; John Behr, Chicago Golden Gloves coach; John Dolce, chairman, Italian reception committee; John Merlo, Italian reception committee; D. Frank Coccia, secretary, Italo-American National union; V. E. Ferrara, treasurer, Italo-American National union.

Alexander Kontfi, secretary of the Royal Hungarian consulate; Horatio Tocco, attorney Royal Italian consulate; Anthony De Julio, athletic director, Italo-American Youth Organization; Dante J. Taddeucci, Order of Sons of Italy.

Jack Elder, athletic director, Catholic Youth organization; Mike Murphy, Catholic Youth organization; Capt. George H. Weideling, president of the German club; Capt William C. Scherwat, commander, Steuben post, American Legion and director German club; Capt. Roy E. Davis, chairman National A. A. U. boxing committee and chairman Central A. A. U. boxing committee.

Donoghue Cites Value of Bouts.

George T. Donoghue, president of the Central association of the A. A. U., who was introduced by Capt. Roy E. Davis, chairman of the National A. A. U. boxing committee, opened yesterday's meeting with brief comment on the value of this friendly international competition.

"Music and sportsmanship," Mr. Donoghue said, "are universal languages. Chicago's demonstration of welcome, which you men are planning for the European boxers, once more is evidence that Chicago fluently speaks the language of sportsmanship in a world beset with trouble."

Jack Elder, athletic director of the Catholic Youth organization and representative of Bishop Bernard J. Sheil, founder of the C. Y. O., offered the facilities of his organization to the committee on reception.

FOREMAN WINS PREP PIN TITLE; BEATS TILDEN

The Garden Recreation team, composed of boys from Foreman High school, yesterday won the city high school bowling championship in the Adams-Wabash Recreation.

In the semi-final matches Foreman beat the Calumet team from the Highland Recreation, 966 and 880 to 879 and 873, and the Bruck-Weisner team from Tilden defeated the Harding Recreation five from Lane, 892, 850, and 994 to 866, 933, and 860. Then in the finals Foreman conquered Tilden 819, 997, and 951 to 925, 905, and 832.

Fight Decisions

At Louisville, Ky.—Lou Ambers beat Jimmy Vaughn [10] [nontitle]; Wesley Ramey beat Sammy Antott [10]; Milt Aron stopped Sammy Terry [2]; Pete Lello beat Jimmy Buckler [10].

At Ottawa, Ont.—Steve Halaiko won on foul from Sonny Jones [4].

Franks Scores Technical Knockout Over Eppolito

Tony Franks, Kankakee bantamweight, scored a three round technical knockout over Mike Eppolito of the Sons of Italy in an amateur bout in Madison Athletic club last night. Other results:

Earl Gibson beat Nick Castiglione [5]; Charles Manna beat Don De Michele [3]; Jackie Love beat Stanley Adams [3]; Tom Gibson beat Hilton Moore [3]; Lee Photos knocked out Ed Dorsey [1]; Ardie Johnson stopped Don Murray [2].

BIG SAM CANTERS TO EASY VICTORY IN JUVENILE RACE

Two Year Old Proves His Worth at Aurora.

The speediest 2 year old seen here this spring turned up at the Aurora race track yesterday. He was Big Sam, owned by Mrs. Sam Gorbet and trained by her husband. Big Sam accounted for the juvenile event at the Fox Valley track.

It was only the second appearance under colors for the Illinois bred youngster, but he scored eased up. When his time of :53 3-5 for the 4½ furlongs was posted it appeared that Big Sam is a pretty promising gelding. He was but three-fifths of a second off the Aurora track record.

It's Easy for Big Sam.

Jocky Andy Loturco took Big Sam to the front shortly after the start. They sailed along well in advance of their nine rivals. Big Sam just cantered at the finish wire, three lengths ahead of Toby T., with Judge Brooks third. Both Toby T. and Judge Brooks were making their debuts. A 6 to 5 favorite on the strength of a fast finishing third in his only previous effort at Oaklawn Park, Big Sam paid $4.40.

A favorite and a long shot accounted for a daily double worth $115.60. After Paul Ryan had brought home Jens Son at 6 to 5 by a six length margin, the outsider Jolly Faye scored in the last half at odds of 20 to 1. Jolly Faye scored by a neck over Western Run, with Corvus third.

Mannerly Wins Sixth.

Mannerly, ridden by T. P. Martin, won the sixth race for the better class of performers, scoring by a neck over Crout Au Pot, with Boston Sound third. The race was a rough one, with the entire field bunched at the head of the stretch. Fire Advance, the favorite, was squeezed out of it at that point.

BUDGE AND MAKO LOSE EXHIBITIONS TO MAROON STARS

Capt. John Shostrom and Chet Murphy of the University of Chicago tennis team, Western Conference champion, defeated Don Budge and Gene Mako, respectively, in one set singles exhibitions on the Maroon courts yesterday.

Shostrom whipped Budge, who played a leading part last year in the return of the Davis cup to the United States, 8-6, and Murphy defeated Mako, who confines his international play to the doubles, 6-4. In another singles match, Bill Murphy, No. 3 on the Maroon team, was beaten by Bobby Riggs, a leading candidate for the 1938 Davis cup squad, 8-6.

Shostrom paired with Riggs to defeat Budge and Mako, 6-2, 6-4, in a doubles match.

The Maroons, undefeated in Big Ten play this season, will meet Michigan at 2 o'clock this afternoon on the Midway.

AURORA FORM CHART

FIRST RACE—Five and one-half furlongs. Four year olds and up. Purse $700. Net value to winner, $525; second, $100; third, $50; fourth, $25.

Horse and jocky—	Wt	PP	St	¼	½	Str	Fin	Owner	Eq odds
GILDA'S LASS [Litzenberger]	100	9	8	1^{8}	$1^{1½}$	1^{4}	1^{8}	F.Seroy	47.50-1
NOVETTE [A.Schlenker]	105	11	8	3^{h}	$2^{1½}$	2^{h}	2^{h}	Miller&Ballan'n	27.70-1
EPERNAY [P.Ryan]	113	2	4	$5^{1½}$	5½	4^{2}	$3^{1½}$	N.Ings	.90-1
OH RAY [J.Dyer]	113	10	7	2½	3^{8}	$3^{1½}$	$4^{1½}$	T.E.Cochran	7.40-1
ALTENA [J.Richard]	108	6	2	4½	$4^{1½}$	5^{1}	5^{h}	J.H.Peyton	6.60-1
CAMPO [A.Richard]	114	7	10	$10^{1½}$	9^{8}	8^{1}	6^{h}	H.Gorski	79.00-1
ROYAL COMMAND [Martin]	113	5	5	$7^{1½}$	$7^{1½}$	6½	7½	SnowflakeStable	18.40-1
JOHN BANE [J.Linton]	108	1	1	9½	8^{8}	$7^{1½}$	$8^{1½}$	W.A.Mikel	11.10-1
BAY MEMOR [R.Conley]	108	8	9	8^{8}	10^{2}	10^{8}	9^{4}	J.A.Benedetto	76.90-1
SHOTEUR [R.Musser]	108	4	6	6^{1}	6½	9^{h}	10^{2}	J.McClymon	[illegible]

[illegible]

SUFFOLK DOWNS ENTRIES.

[illegible]

PIMLICO ENTRIES.

[illegible]

JAMAICA ENTRIES.

[illegible]

JAMAICA RESULTS.

[illegible]

AURORA ODDS & JOCKIES

[illegible]

Wardell Ormont	10	109	No boy	12-1
Traplake	7	108	Litzenberger	8-1
Whitharral	2	114	E. White	15-1
Mint Box	9	104	A. Schlenker	8-5
Red Aril	4	113	G. Dobson	15-1
Miss Ivory	5	108	J. Stampfel	15-1

Daily Doubles

AURORA.

Jens Son and Jolly Faye $115.60

SUFFOLK.

Jene's Bob and Doris B. $41.40

CHURCHILL.

Yale o' Nine and Osculet $231.20

PIMLICO.

Patient Saint and Postage Due $154.90

SUFFOLK DOWNS RESULTS.

[illegible]

CHURCHILL DOWNS RESULTS.

[illegible]

*Yale O'Nine, 118 [Dotter] 10.20 5.40 3.40
Layover, 113 [Garner] 6.60 4.40
Conduct, 116 [Roberts] 16.80
Time, 0:54 3-5. The Knitter, Scioto River, Quick Change, Plucky Byrd, Holton, *Shawana, Timeful, Sis Lottie, and *Enchilada ran. *Field.

THIRD RACE—Purse $800, claiming, 3 year olds, 6 furlongs:
Osculet, 108 [Pariso] 13.00 6.40 4.40
Frozen Mask, 106 [Sisler] 9.80 6.00
Genevra M., 108 [Cowley] 3.60
Time, 1:13 4-5. *Dandys Pal, Ismene, Noajean, Lady Ariel, Fly Time, *Justification, Quick Getaway, and Oddess Maid ran. *Field.

FOURTH RACE—Purse $800, claiming, 4 year olds and up, 6½ furlongs:
Mottled, 116 [Garner] 16.80 7.00 3.80
Epitome, 114 [Cowley] 11.20 4.00
Robert S., 118 [Anderson] 3.20
Time, 1:20 4-5. Wayaloft, Victory Miss, Billies Orphan, Clive, Ada W., and Abby B. ran.

FIFTH RACE—Purse $800, claiming, 4 [illegible]

TODAY'S SELECTIONS

AURORA, ILL.
[Fast.]

1—Sun Victor, Sister Polly, Low Cuts.
2—Miss Balko, Gumption, Zekiel.
3—Lashybo, Helen McCaw, Wild Phara.
4—Repaid, Nervous Lady, Red Tree.
5—Almac, Oh Dolly, Ritz Brothers.
6—MISS DOLPHIN, Chance Ray, Black River.
7—Grecian King, Barcardi Sweep, Attauquechee.
8—Captain Danger, Booms Pal, The Tribesman.
9—Ono, Good Dame, Saltco.
10—[illegible]

PIMLICO, MD.
[Fast.]

1—Camaraderite, River Dee, Due's Queen.
2—Sea Gull, Miss Tiptoe, More Poise.
3—Infilee, Playmore, Wild Count.
4—Yellow Tulip, Mosawtre, Conquer.
5—SKETCHBOOK, Autumn Quest, Anaflame.
6—Grand Slam, Airflame, Drudgery.
7—Durwrack, Iseman, Strophe.

CHURCHILL DOWNS, LOUISVILLE, KY.
[Fast.]

1—Storm Warning, Evadne, Pompeian Way.
2—Epidor, Buffalo Bill, Dick Ulmer.
3—Cruising, Dokas, Zebar.
4—Likely Lad, Viragin, Steady Don.
5—St. Moritz, Kermay, Blue Gauntlet.
6—Cross Bow II., Silverette, Nation's Taste.
7—BULL LEA, Fighting Fox, The Chief.
8—Palco, Corner Boy, Chance King.
9—Sam Alexander, Seven Star, Butter Beans.
10—For Romance, Kapena, Sweet Tone.

SUFFOLK DOWNS, EAST BOSTON, MASS.
[Fast.]

1—Frederick, Fair Time, Aperitif.
2—Knave, Parity, Mariato.
3—Night Raven, Earl Porter, Aureate.
4—Crowning Glory, Chancer, High Pool.
5—HIGHER CLOUD, Lady Higloss, Stage Beauty.
6—Finance, War Minstrel, Blackbirder.
7—Building Trades, Sun Asia, Lady Federal.
8—Four Spot, Long Bit, One Chance.

JAMAICA, N. Y.
[Fast.]

1—GOLD BUCKLE, Free Again, Sandy.
2—Consul, Gravilla, Jovian.
3—Pretty Pet, Riss, Camelot.
4—Slave Song, Slave Charm, Double Back.
5—Tatterdemalion, Caballero C. II., Strabo.
6—Sunport, Biscayne Blue, Sir Jim James.
7—Uvalde, Good Flavor, Mama's Choice.

PIMLICO RESULTS.

FIRST RACE—Purse $1,000, claiming, 4 year olds and up, 1 1-16 miles:
Pat. Saint, 114 [Shanks] 42.10 14.00 6.50
Early Broom, 106 [W'gner] 8.00 5.30
Abbots Hour, 110 [C'bett] 3.20
Time, 1:48 3-5. Shot Up, Jane McCrea, Three Daggers, Mischiefmaker, Perfect Liar, Sumac, Best Policy, Chicanna, and Bright Gem ran.

[illegible]

CHURCHILL DOWNS ENTRIES.

[illegible]

SEVENTH RACE—[illegible]

EIGHTH RACE—Purse [illegible] year olds up, 1 1-16 [illegible]
*Hunterdon 116
Eria 115
Black Sleeve 119
*Chance King 115

NINTH RACE—Purse [illegible] year old up, 1¼ miles [illegible]
Seven Star 116
*Brilliant Rose 106
Pottage 119
Booming Guns 116

TENTH RACE—[illegible] 4 year olds up, 1 1-16 [illegible]
Sweet Tone 114
*Fumble 111
Entree 109
For Romance 108
*Grey Simon 108
*Apprentice allowance claimed.

HORSE RACING AURORA TODAY—2:15 p. m. [illegible]

$12,000 Illinois Derby May 28

[Copyright: 1938: Regal Press, Inc.]

KELTNER HITS 5TH HOMER; INDIANS WHIP A'S, 4 TO 1

Allen Limits Philadelphia to Nine Hits.

Philadelphia, Pa., May 6.—(AP)—Rookie Ken Keltner continued his slugging today with a two run homer that clinched a 4 to 1 victory for Cleveland over the Athletics. The home run, Keltner's fifth of the season, with Hale on base in the seventh, featured a three run uprising. Johnny Allen pitched a nine hitter for his third victory of the year.

CLEVELAND.	Ab	R	H	P	A
Lary,ss	5	0	2	3	0
Weath'y,lf	5	0	1	3	0
Hale,2b	4	1	1	0	2
Keltner,3b	5	1	2	3	1
Averill,cf	5	0	1	2	0
Campb'l,rf	3	1	3	4	0
Pytlak,c	4	0	1	9	0
Kroner,1b	4	0	1	2	1
Allen,p	4	1	1	1	0
	39	4	13	27	4

PHILADELPHIA.	Ab	R	H	P	A
Finney,cf	4	0	2	2	0
Werber,3b	5	0	2	5	2
Moses,rf	5	0	0	2	0
Johnson,lf	5	0	1	3	0
Hasson,1b	3	0	0	4	0
Lodig'ni,2b	4	0	1	1	0
Brucker,c	4	1	2	9	1
Ambler,ss	3	0	0	1	1
†Hayes	1	0	1	0	0
Parker,ss	0	0	0	0	0
Caster,p	2	0	0	0	0
Potter,p	0	0	0	0	0
Nelson,p	1	0	0	0	1
	*38	1	9	27	5

*Haas batted for Potter in 7th. †Batted for Ambler in 8th.

Cleveland ....010 000 300—4
Philadelphia ....000 000 100—1

Errors—Lary, Averill, Campbell, Pytlak, Hasson. Runs batted in—Kroner, Hale, Keltner [2], Finney. Two base hits—Campbell [2], Kroner, Brucker, Werber. Home run—Keltner. Stolen bases—Werber, Finney, Weatherly, Allen. Left on bases—Philadelphia, 12; Cleveland, 12. Bases on balls—Caster, 3; Potter, 1; Allen, 2. Struck out—Caster, 5; Allen, 5; Potter, 1; Nelson, 1. Hits—Caster, 11 in 6 2-3 innings; Potter, 0 in 1-3; Nelson, 2 in 2. Losing pitcher—Caster. Umpires—McGowan and Hubbard. Time—2:21. Attendance—2,000.

RED SOX, 7; BROWNS, 3.

Boston, Mass., May 6.—(AP)—The Red Sox trounced St. Louis, 7 to 3, today in a game that was delayed by a heavy shower. Buck Newsom gave his former Boston teammates 10 hits and seven passes, but his plight was aggravated when the Browns made four errors behind him as he dropped his first game in four starts this season.

ST. LOUIS.	Ab	R	H	P	A
West,cf	5	0	1	2	0
Clift,3b	3	1	2	1	1
Kress,ss	4	1	2	2	6
Mills,lf	3	1	1	1	0
McQu'n,1b	4	0	1	7	0
Bell,rf	4	0	1	1	0
Sullivan,c	4	0	1	6	0
Heffner,2b	3	0	0	4	2
Newsom,p	3	0	1	0	3
	*35	3	10	24	12

BOSTON.	Ab	R	H	P	A
Cramer,cf	5	0	2	2	0
Non'mp,rf	5	0	2	7	1
Vosmik,lf	4	1	0	2	1
Foxx,1b	2	0	0	6	0
Higgins,3b	4	0	2	3	2
McNair,ss	5	2	2	1	0
Doerr,2b	5	1	1	2	2
Des'tels,c	3	2	0	4	0
Marcum,p	3	1	1	0	0
	36	7	10	27	6

*Allen batted for Heffner and Hughes for Newsom in 9th.

St. Louis ....000 100 020—3
Boston ....030 011 20*—7

Errors—Clift [2], Kress [2], Nonnenkamp, McNair. Runs batted in—McQuinn, Bell, Sullivan, Cramer [2], Nonnenkamp, Foxx, McNair, Doerr, Marcum. Two base hits—Kress, McQuinn, Bell. Three base hit—McNair. Double plays—Kress to Heffner to McQuinn; Heffner to Kress to McQuinn; Nonnenkamp to Desautels; Vosmik to Higgins to Doerr. Left on bases—St. Louis, 7; Boston, 12. Bases on balls—Newsom, 7; Marcum, 5. Struck out—Newsom, 6; Marcum, 2. Umpires—Moriarty, Kolls, and Rue. Time—2:15. Attendance—4,700.

MINNESOTA BEATS IOWA, 3-2; FIRST BIG TEN VICTORY

Minneapolis, Minn., May 6.—(AP)—Behind the four hit pitching of Howard Schultz, Minnesota scored its first Big Ten baseball victory, 3 to 2, over Iowa in the season's opening game here today.

The Gophers made only three hits. Minnesota put on a two run rally in the sixth. Score:

Iowa ....100 001 000—2 4 1
Minnesota ....100 002 00*—3 3 6

Batteries—Haube and Winders, McConahan; Schultz and Lindberg.

Ohio State Nine Beats Purple in 11 Innings, 7-5

Ohio State beat Northwestern's baseball team, 7 to 5, in 11 innings yesterday on Roycemore field. The Buckeyes scored three runs in the ninth to throw the game into a 5 to 5 tie, and counted on a single by Francis Smith and two errors in the eleventh. Cleo Diehl and Harry Brookby hit home runs for Northwestern. Score:

Ohio State ......011 000 003 02—7 11 2
Northwestern ...010 101 020 00—5 7 4

Batteries—Dagenhard and Wulfhorst; Kaufman Syring and Collins.

Carnegie Alumni to Hold Dinner in Lake Shore A. C.

Carnegie Tech alumni residing in Chicago will gather for dinner in the Lake Shore Athletic club Saturday evening, May 21. Among the guests will be Bill Kern, Carnegie Tech football coach, and Buddy Overend, director of athletics.

Cubs and Sox Up to Date Averages

CUBS.

	AB	R	H	2B	3B	HR	SB	RBI	Pct.
Mattick .	1	0	1	0	0	0	0	1	1.000
Bryant ..	4	0	3	1	0	1	0	3	.750
O'Dea ...	27	4	11	1	0	1	0	6	.407
Triplett ..	24	4	9	2	1	0	0	2	.375
Hack	68	15	24	3	3	0	2	9	.353
Carleton .	9	0	3	0	0	0	0	0	.333
Epperly ..	3	2	1	0	0	0	0	3	.333
Lazzeri ..	46	14	15	2	0	4	0	11	.326
Collins ...	74	16	23	4	2	4	0	13	.311
Marty ...	71	19	22	1	1	3	0	19	.310
Hartnett .	42	10	13	3	1	3	0	12	.310
Herman ..	75	15	23	8	1	0	0	9	.307
Lee	11	2	3	0	0	0	0	1	.273
Demaree .	68	11	17	2	1	1	0	9	.250
Galan ...	53	11	13	3	1	3	1	19	.245
Dean	9	3	2	0	0	0	0	1	.222
French ..	9	1	2	0	0	0	0	1	.222
Root	5	1	1	0	0	0	0	0	.200
Jurges ...	24	1	3	1	0	0	0	4	.125
Russell ..	8	1	1	0	0	0	0	0	.125
Cavaretta .	3	0	0	0	0	0	0	0	.000
Logan ...	2	0	0	0	0	0	0	0	.000

Team batting—At bat, 636; hits, 190; percentage, .299.

WHITE SOX.

	AB	R	H	2B	3B	HR	SB	RBI	Pct.
C. Brown.	2	1	1	1	0	0	0	0	.500
Steinb'ch'r	54	9	20	4	1	1	0	8	.370
Dykes	18	1	6	2	0	0	0	2	.333
Thompson.	6	0	2	0	0	0	0	1	.333
G. Walker	50	6	16	3	1	2	1	11	.320
Kreevich .	57	12	17	4	3	2	4	7	.298
Gabler ...	4	0	1	0	0	0	0	2	.250
Berger ...	58	5	14	0	1	1	1	4	.241
Kuhel	55	10	13	1	1	0	1	2	.236
Hayes	48	8	11	3	0	0	0	1	.229
Owen	58	7	13	0	0	1	0	7	.224
Radcliff ..	18	1	4	0	0	0	1	5	.222
Lee	14	1	3	1	0	0	0	0	.214
Sewell ...	42	1	8	1	1	0	0	6	.190
Rensa	12	1	1	0	0	0	0	1	.083
Rigney ...	6	0	0	0	0	0	0	0	.000
Cain	6	0	0	0	0	0	0	0	.000
Dietrich ..	6	0	0	0	0	0	0	0	.000
Whitehe'd.	6	0	0	0	0	0	0	1	.000
Lyons	5	0	0	0	0	0	0	0	.000
Rosenthal.	3	0	0	0	0	0	0	0	.000
Landrum .	1	0	0	0	0	0	0	0	.000
Cox	0	0	0	0	0	0	0	0	.000

Team batting: At bat, 520; hits, 130; percentage, .246.

MOON MULLINS—WINDOW PAIN

Melton Wins 5th as Giants Whip Pirates

Pittsburgh, Pa., May 6.—(AP)—The New York Giants found Pittsburgh as easy as ever today and came through with an 11 to 7 victory in their first meeting of the year with the Pirates.

Johnny McCarthy and Hank Leiber each hit his fifth homer of the year to help Cliff Melton win his fifth straight. The Pirates came to life long enough in the ninth, however, to put on a four run uprising that drove Melton from the mound. Dick Coffman stopped the rally. The Giants were outhit, 11 to 14. Score:

NEW YORK	Ab	R	H	P	A
Moore,lf	4	1	1	1	0
Bartell,ss	4	2	3	3	2
Ripple,rf	4	1	0	3	0
Ott,3b	5	1	2	3	3
Leiber,cf	3	3	1	4	0
McC'hy,1b	5	1	2	8	1
Chio'za,2b	4	0	1	1	2
Danning,c	4	1	1	4	0
Melton,p	2	1	0	0	3
Coffman,p	0	0	0	0	0
	35	11	11	27	11

PITTSBURGH.	Ab	R	H	P	A
Hand'y,3b	4	2	2	2	3
L.W'ner,cf	4	1	2	1	0
P.W'ner,rf	4	1	0	5	1
Bru'k'r‡	1	1	1	0	0
Rizzo,lf	5	0	3	0	0
Vaugh'n,ss	5	0	2	0	4
Suhr,1b	4	0	1	12	1
Young,2b	5	0	1	4	5
Berres,c	4	1	1	3	1
Brown,p	0	0	0	0	0
Sewell,p	2	0	0	0	2
Klinger,p	0	0	0	0	0
H'tz'm'n,p	0	0	0	0	1
Dickshot†	1	1	1	0	0
	*41	7	14	27	18

*Tobin batted for Klinger in 7th and Thevenow for L. Waner in 9th.
†Batted for Heintzelman in 9th.
‡Batted for P. Waner in 9th.

New York ....500 200 202—11
Pittsburgh ....200 000 014— 7

Errors—Ott, Sewell, Chiozza, Leiber. Runs batted in—Bartell [2], Ott [2], McCarthy [3], Rizzo [3], Moore, Leiber, Vaughan [2], Chiozza [2], Brubaker [2]. Two base hits—Moore, Bartell, Rizzo, Suhr. Three base hit—Chiozza. Home runs—McCarthy, Leiber. Stolen base—Bartell. Sacrifices—Melton [2]. Double plays—Ott to McCarthy to Ott; Ott to McCarthy; Sewell to Young to Suhr. Left on bases—New York, 5; Pittsburgh, 9. Bases on balls—Brown, 1; Melton, 2; Sewell, 1; Heintzelman, 3. Struck out—Sewell, 1; Melton, 2; Heintzelman, 1; Coffman, 1. Hits—Brown, 3 in 1-3 innings; Sewell, 7 in 6 1-3; Klinger, 0 in 1-3; Heintzelman, 1 in 2; Melton, 14 in 8 1-3; Coffman, 0 in 2-3. Hit by pitcher, by Sewell [Bartell]. Wild pitch—Sewell. Winning pitcher—Melton; losing pitcher—Brown. Umpires—Stark, Barr, and Stewart. Time, 2:20. Attendance, 10,648.

REDS, 10; DODGERS, 3.

Cincinnati, O., May 6.—(AP)—The Reds were handed eight unearned runs in the first four innings today and coasted in with a 10 to 3 victory over Van Mungo and Brooklyn's Dodgers. Al Hollingsworth went the route for the Reds. The loss was Mungo's third against no victories for the year. Dolph Camilli, Dodgers' first baseman, strained a muscle in his back in the second inning and had to retire. Score:

BROOKLYN.	Ab	R	H	P	A
Has't,lf-1b	4	0	0	4	1
Hudson,2b	5	0	1	3	0
Manush,rf	3	1	1	1	0
Brack,rf	1	0	0	0	0
Camilli,1b	1	0	0	1	0
Cuyler,lf	3	1	1	2	0
L'getto,3b	3	0	0	0	0
English,3b	1	0	0	0	0
Koy,cf	4	0	2	5	0
Dur'her,ss	4	0	2	2	4
*Rosen	0	1	0	0	0
Spencer,c	3	0	1	3	0
Shea,c	1	0	0	3	0
Mungo,p	2	0	1	0	1
Marrow,p	0	0	0	0	0
Frank'se,p	0	0	0	0	0
‡Phelps	1	0	1	0	0
	†37	3	10	24	6

CINCINNATI.	Ab	R	H	P	A
G.Davis,rf	4	1	0	3	0
Riggs,3b	4	3	1	0	3
Cooke,lf	5	2	1	3	0
V.Davis,c	5	0	0	6	0
M'C'r'k,1b	4	1	3	13	0
Craft,cf	3	1	2	2	0
Frey,2b	3	0	1	0	3
Myers,ss	3	1	0	0	4
H'worth,p	4	1	1	0	4
	35	10	9	27	14

*Ran for Durocher in ninth. †Coscarart batted for Marrow in seventh. ‡Batted for Frankhouse in ninth.

Brooklyn ....020 000 001— 3
Cincinnati ....400 420 00*—10

Errors—Hassett, Hudson, Durocher. Runs batted in—Lavagetto, Koy, Phelps, Riggs, Cooke [2], V. Davis, McCormick [2], Craft [2], Frey. Two base hits—Cuyler, Phelps, Cooke, McCormick, Hollingsworth. Three base hits—Riggs, McCormick, Craft. Sacrifice—G. Davis. Left on bases—Brooklyn, 8; Cincinnati, 8. Bases on balls—Mungo, 5; Marrow, 1; Hollingsworth, 1. Struck out—Mungo, 3; Hollingsworth, 5. Hits—Mungo, 6 in 4 innings; Marrow, 3 in 2; Frankhouse, none in 2. Losing pitcher—Mungo. Umpires—Klem, Sears and Ballanfant. Time—2:01. Attendance—2,633.

CARDS WIN IN NINTH.

St. Louis, Mo., May 6.—(AP)—Rookie Enos Slaughter led the St. Louis Cardinals to a 4 to 3 victory over the Phillies today. The young right fielder tripled after Jimmy Brown had singled in the ninth to break up a game that was tied at 3-all. Score:

PHILADELPHIA.	Ab	R	H	P	A
Mu'ller,2b	4	0	1	5	3
Klein,rf	4	0	1	2	0
H.M'tin,cf	4	1	1	2	0
Browne,1b	4	0	1	5	3
Corbett,1b	0	1	0	1	0
Sch'rein,ss	4	1	2	4	4
Whitn'y,3b	4	0	2	0	1
Ar'vich,lf	3	0	1	3	0
Atwood,c	4	0	0	2	0
Mulcahy,p	4	0	0	2	2
	35	3	9	*26	13

ST. LOUIS.	Ab	R	H	P	A
Brown,ss	5	1	2	3	2
Bucher,2b	3	1	1	3	5
Sl'ghter,rf	5	1	3	1	0
M'dwick,lf	4	0	1	2	0
Mize,1b	4	1	2	9	0
Padgett,cf	3	0	1	1	0
G'ridge,3b	4	0	1	2	3
Owen,c	3	0	1	5	1
Weiland,p	3	0	0	1	1
Johnson,p	0	0	0	0	0
Davis,p	0	0	0	0	0
†Bor'garay	1	0	0	0	0
	35	4	12	27	12

*Two out when winning run scored.
†Batted for Davis in ninth.

Philadelphia ....000 000 120—3
St. Louis ....000 110 101—4

Error—Gutteridge. Runs batted in—Gutteridge, Mize, Arnovich, Scharein, Whitney, Slaughter. Two base hits—Mize, Bucher. Three base hit—Slaughter. Sacrifice—Bucher. Double plays—Brown to Bucher to Mize; Mueller to Scharein to Browne; Mueller to Scharein. Left on bases—Philadelphia, 6; St. Louis, 9. Bases on balls—Mulcahy, 3; Weiland, 1. Struck out—Mulcahy, 1; Weiland, 5. Hits—Weiland, 7 in 7 2-3 innings; Johnson, 2 in 0; Davis, 0 in 1 1-3. Wild pitch—Mulcahy. Winning pitcher—Davis. Umpires—Pinelli, Goetz and Reardon. Time—2:10. Attendance—1,858.

Wright Beats American College Team, 9 to 2

Ozzie Ellsworth held the American College of Physical Education baseball team to one hit as Wright Junior college triumphed, 9 to 2, yesterday in Lincoln park. Score:

Wright ....050 000 4— 9 9 3
American ....000 011 0— 2 1 3

Batteries: Ellsworth and Dubick; Senka.

Prep Baseball

YESTERDAY'S RESULTS.

Steinmetz, 14; Marshall, 4 [practice].
Amundsen, 4; Senn, 1.
Hyde Park, 6; Kelly, 0.
Bowen, 10; Morgan Park, 6.
Morton, 18; Evanston, 4.
Crane, 8; Austin, 1.
Roosevelt, 10; Waller, 1.
Kelvyn Park, 5; Harrison, 4.
Calumet, 23; Hirsch, 0.
Lindblom, 6; Phillips, 5.
Lane-Washburne, postponed.
Du Sable-Englewood, canceled.
Holy Trinity, 7; Loyola, 1.
Lake View, 6; Schurz, 3 [8 innings].
Harper, 9; Parker, 2.

Ouch!

CHICAGO.

	AB	R	H	RBI	P	A	E
Berger, ss........	6	1	2	0	3	6	0
Kreevich, cf......	5	0	2	1	3	0	0
Steinbacher, rf...	6	0	2	0	2	0	0
Walker, lf........	5	1	1	0	4	0	0
Kuhel, 1b.........	6	1	1	0	12	0	1
Owen, 3b..........	6	0	0	0	1	3	1
Dykes, 2b.........	6	0	4	2	9	5	1
Sewell, c.........	6	0	1	0	3	2	1
Lee, p............	4	0	0	0	0	4	0
Brown, p..........	0	0	0	0	0	1	0
	50	3	13	3	¶37	21	4

WASHINGTON.

	AB	R	H	RBI	P	A	E
Almada, cf	4	0	0	0	3	0	0
Lewis, 3b	5	0	1	1	2	1	0
Case, rf	5	0	2	2	4	0	0
Bonura, 1b........	4	0	0	0	14	4	1
Stone, lf	5	0	1	0	1	0	0
Travis, ss	5	0	1	0	5	7	1
Bluege, 2b........	4	1	2	0	3	3	0
R. Ferrell, c	4	1	1	0	6	2	0
Weaver, p	1	1	0	0	1	1	0
Kelly, p	0	0	0	0	0	0	0
†Myer	1	1	1	0	0	0	0
Chase	0	0	0	0	0	1	0
‡W. Ferrell	0	0	0	0	0	0	0
§Hogsett	0	0	0	0	0	0	0
Appleton, p	1	0	1	1	0	1	0
	*40	4	10	4	39	20	2

*Simmons batted for Weaver in seventh.
†Batted for Kelley in ninth.
‡Batted for Chase in eleventh.
§Ran for W. Ferrell in eleventh.
¶One out when winning run was scored.

Chicago ....001 002 000 000 0—3
Washington ....000 020 001 000 1—4

Sacrifice hits—Almada [2], Travis, Lee, R. Ferrell [2], Bonura. Two base hits—Case, Dykes [2], Lewis. Three base hits—Berger. Stolen bases—Kreevich, Kuhel. Double plays—Bluege to Travis to Bonura; Berger to Dykes to Kuhel; Travis to Bonura to Lewis; Dykes to Berger to Kuhel. Left on bases—Chicago, 11; Washington, 13. Struck out—Lee, 2; Weaver, 2; Kelley, 1; Chase, 1; Appleton, 2. Bases on balls—Lee, 6; Brown, 2. Weaver, 2. Hits—Off Lee, 8 in 11 innings; Brown, 2 in 1 1-3; Weaver, 9 in 7; Kelley, 2 in 2; Chase, 1 in 2; Appleton, 1 in 2. Winning pitcher—Appleton. Losing pitcher—Brown. Time, 3 hrs. Umpires—Summers, Quinn, and Rommell.

Sox Lose to Senators in 13th, 4 to 3

[Continued from first sport page.]

new life, had socked the first inning homer. Zeke smote no homer. He hit into an inning ending double play, started by Berger.

The Sox didn't get a hit off Weaver until two were out in the third. After Sewell and Lee had grounded out in the third Berger tripled to left center and scored on Kreevich's single to center. Steinbacher singled to right center, Kreevich reaching third, but Walker bounced to Travis.

Senators Take Lead.

In their fifth the Senators rushed over a 2 to 1 lead before Bonura supplied the third out. Rick Ferrell opened with the second Washington hit, a single to center, and Weaver walked. The runners advanced on Almada's sacrifice, and Lee seemed about out of the woods when he made Lewis lift a fly to Walker in very short left. Case spoiled the emergence act with a double to center, scoring Ferrell and Weaver. Bonura flied to Steinbacher.

A nice Sox start in the sixth seemed to be about to go aglimmering until Manager Dykes took charge with bat in hand. Steinbacher smacked his second single and stopped at second on Walker's single to center. Kuhel sought to sacrifice, but forced Steinbacher at third, Weaver to Lewis. Owen flied to Case, Walker reaching third. Up strode the skipper. Jimmy lined one to left center, a double, which scored Walker and Kuhel and put the Sox back in front, 3 to 2. Sewell lined to Travis to end the inning.

Senators Tie Score.

Myer batted for Kelley at the start of the ninth and beat out a slow roller to Dykes. Dykes flipped the ball to the boxes trying to get Myer. Kuhel retrieved the ball and apparently had Myer at second but Buddy somehow slid under the throw. Almada sacrificed and reached first when Kuhel fumbled. Lewis forced Almada, Dykes to Berger, Myer scoring the tying run. Case flied to Kreevich and with Bonura at the plate, Lewis was caught trying to steal second, Sewell to Dykes.

Bluege got the home thirteenth under way with a single off Brown's shins and moved over on R. Ferrell's sacrifice. Appleton singled to right, scoring Bluege with the winning run.

Minor Leagues

AMERICAN ASSOCIATION.

	W.	L.	Pct.		W.	L.	Pct.
Kas. City..	11	4	.733	Toledo	9	8	.529
Ind'npolis..	11	5	.688	Louisville..	5	8	.385
Minneapolis	9	6	.600	Milwaukee.	5	13	.278
St. Paul....	7	6	.538	Columbus .	4	11	.267

YESTERDAY'S RESULTS.

AMERICAN ASSOCIATION.
Indianapolis, 10; Milwaukee, 1.
Other games postponed; cold.

INTERNATIONAL LEAGUE.
Rochester, 8; Baltimore, 7. [11 innings.]
Montreal, 10; Syracuse, 7.
Toronto, 5; Jersey City, 0.
Newark, 22; Buffalo, 9.

THREE EYE LEAGUE.
Bloomington, 6; Clinton, 5.
Evansville, 9; Waterloo, 3.

PACIFIC COAST LEAGUE.
Portland, 5; San Diego, 7.

NORTHERN LEAGUE.
Eau Claire, 8; Crookston, 3.
Other games postponed.

SOUTHERN ASSOCIATION.
New Orleans, 3; Atlanta, 0.
Little Rock, 12; Nashville, 6 [first game].

Cubs Hit and Walk to Whip Bees, 13 to 9

[Continued from first sport page.]

ing to Niggeling's rescue and Galan slapped a single into left, Collins and Demaree counting. Marty scored on Hartnett's fly to center. While Jurges was at the plate, Mueller committed a passed ball, on which Galan scored the last of the five runs.

Weir's single, a pass to Warstler, and a single by Fletcher on which Weir scored put Russell out of action in the sixth. Logan stepped in to pitch to Moore who singled, Warstler scoring. A fly disposed of Cuccinello, but when the bases were loaded with a pass to West, Logan was recalled. Before Root closed the inning the Bees made a third run when Fletcher was forced to score on a pass to Di Maggio.

Runs Pile Up.

The Cubs really did a little hitting in the seventh, but hardly enough to be entitled to the four runs which scored. Lanning got Galan, who led off, on a pop to Fletcher before the fun started. Hartnett walked and Jurges flied out. Root singled to center and Hack walked to fill the bases. Hartnett and Root registered on Herman's double to right. Collins also doubled, this blow bouncing off the wall in right center, Hack and Herman scoring. Marty flied to Moore.

The Bees' eighth opened with a bang. Cuccinello doubled and West spanked a homer into the right field bleachers, but from this point to the finish Root kept the situation well in hand.

HENRICHS YIELDS 6 HITS; BADGERS BEAT ILLINI, 2 TO 1

Champaign, Ill., May 6.—[Special.]—With Bob Henrichs pitching effectively, Wisconsin's baseball team defeated Illinois, 2 to 1, today. Henrichs yielded only six hits. In the second Gerlach singled, scoring on a sacrifice fly. In the fourth Dismeier tripled and scored on Olson's single.

Wisconsin ....010 100 000—2 10 0
Illinois ....000 100 000—1 6 0

Batteries—Henrichs and Radke; Sainati and McConnell.

Court Defers Decision in Gomez Separation Case

(Picture on Back Page.)

New York, May 6.—[Special.]—Supreme Court Justice Aaron J. Levy today adjourned over the week-end the trial of a separation suit brought by June O'Dea against Vernon [Lefty] Gomez, New York Yankees' pitcher. Attorneys declined to comment on the possibility of a settlement after a four hour conference. Miss O'Dea charges her husband with cruelty and desertion.

Hyde Park High Net Team Defeats Englewood, 3 to 0

Hyde Park High school's tennis team won its fourth victory in the City Tennis league yesterday when it blanked Englewood, 3 to 0. Belson defeated Gilman, 6-0, 6-0, and Strauss defeated Karol, 6-0, 6-0. In the doubles Anderson and Keling won from R. and E. Feltheim, 6-0, 6-1.

Dean Meets Boss Wrigley; Forgets Salary Demands

The Great Diz Dean and P. K. Wrigley, the man who paid $185,000 in cash for his services, met yesterday for the first time. Diz wanted to talk to his new employer on the little matter of a pay boost, but he made no demands. Since his first admission that he was going after more money Diz has learned about the Wrigley bonus scheme whereby a deserving player is boosted from time to time during the season and that's good enough for him. He didn't sign a new contract. However, Wrigley did separate the contract from some gag clauses by which the St. Louis club had bound Dean to obey his manager and not pop off. Diz's salary is supposed to be $17,500.

For the second and final of the series with the Bees today the Cub pitching will be in charge of Clay Bryant, who has been substituted for Tex Carleton. The latter's charley horse still is causing trouble. Jim Turner, winner of 20 games last season, will serve for the Bees.

Manager Grimm's revised pitching program for the Giants' series which opens tomorrow is Larry French, Bill Lee, and Tex Carleton.

The paid attendance yesterday was 4,813, but there were 15,500 ladies' day guests.

Diz Dean isn't at all pleased over the orders by which he must rest his ailing arm for two weeks and then take two weeks for conditioning himself. He wants Grimm to use him in relief rôles, but the manager refuses to listen.

Wild Game

BOSTON.

	AB	R	H	RBI	P	A	E
Warstler, ss......	4	2	1	0	1	1	2
Fletcher, 1b	6	2	3	2	9	0	0
Moore, rf	6	0	1	1	5	0	0
Cuccinello, 2b....	4	1	2	1	1	2	0
West, lf	4	2	1	2	2	0	1
Mayo, 3b.........	2	1	1	1	1	2	1
English, 3b	2	0	0	0	0	0	0
Di Maggio, cf ..	2	0	2	2	4	0	0
Mueller, c........	4	0	0	0	1	0	0
Riddle, c	1	0	0	0	0	1	0
Hutchinson, p ..	0	0	0	0	0	0	0
Niggeling, p ..	0	0	0	0	0	0	0
Errickson, p	1	0	0	0	0	1	0
Weir, p	1	1	1	0	0	1	0
Lanning, p	0	0	0	0	0	0	0
Reis, p	0	0	0	0	0	0	0
	*39	9	12	9	24	8	4

CHICAGO.

	AB	R	H	RBI	P	A	E
Hack, 3b	4	2	0	0	2	2	0
Herman, 2b	3	4	3	2	2	4	0
Collins, 1b	5	1	1	2	10	2	0
Demaree, rf	2	2	1	1	0	0	0
Marty, cf	4	1	1	3	2	0	0
Galan, lf	3	1	1	2	1	0	0
Hartnett, c	4	1	0	1	5	0	0
Jurges, ss	4	0	0	0	3	3	0
Lee, p	2	0	0	0	0	1	0
Russell, p	1	0	0	0	1	0	0
Logan, p	0	0	0	0	0	0	0
Root, p	1	1	1	0	1	1	0
	33	13	8	11	27	13	0

*Garms batted for Weir in seventh and Maggert for Lanning in eighth.

Boston ....000 133 020— 9
Chicago ....202 050 40*—13

Two base hits—Fletcher, Herman, Collins, Cuccinello. Three base hits—Demaree. Home runs—Mayo, West. Double plays—Mayo to Fletcher; Riddle to Warstler to Cuccinello. Left on bases—Boston, 12; Chicago, 9. Struck out—Lee, 3; Niggeling, 1; Russell, 1. Bases on balls—Hutchinson, 2; Lee, 3; Niggeling, 1; Russell, 2; Logan, 1; Errickson, 3; Root, 2; Weir, 2; Lanning, 3; Reis, 2. Hits—Hutchinson, 1 in 2-3 inning; Niggeling, 3 in 1 2-3 innings; Lee, 4 in 4 [none out in fifth]; Errickson, 0 in 1 2-3 [none out in fifth]; Russell, 4 in 1 [none out in sixth]; Logan, 1 in 1-3; Root, 3 in 3 2-3; Weir, 1 in 2; Lanning, 3 in 1; Reis, 0 in 1. Hit by pitcher Lee [Di Maggio]. Wild pitch—Niggeling. Winning pitcher—Russell. Losing pitcher—Errickson. Passed ball—Mueller. Time—2:46. Umpires—Parker, Moran, and Magerkurth. Attendance—4,813.

DU SABLE DISBANDS.

The Du Sable baseball team of the Chicago Public High School league disbanded yesterday. The team had a record of four defeats and one tie in league play. Its remaining seven games will be forfeited.

Here's Chance to Learn How to Train Dog

BY BOB BECKER.

The obedience training class organized last Sunday by the International Kennel club will hold its first regular meeting tomorrow afternoon at 2 p. m. in the International amphitheater, Union stockyards.

This is the first obedience training class in Chicago to include pure bred dogs of all breeds. Owners of dogs who want to learn how to train them are invited to attend tomorrow and take the first lesson of the course. C. E. Harbison is the instructor. The club makes a nominal charge for the lessons.

Oshkosh Field Trial.

Many hunting dog fanciers in the Chicago area are driving to Oshkosh this morning to see some of the outstanding retrievers from the east and the middle west compete in the field trial sponsored by the Wisconsin Amateur Field Trial club. The trial starts this morning and continues through tomorrow. One of the outstanding field trial Labradors of the east, champion Banchory Night Light, owned by David Elliott of East Islip, Long Island, is entered in the open, all age stake to be run tomorrow.

Competing against this dog will be a number of Labradors, Chesapeake Bay retrievers, and goldens which have won or placed in open all age stakes.

Tyke of Barrington Included.

These include Tyke of Barrington, owned by William Walker and handled by Francis Hogan; Glenairlie Rover, owned by T. Fletcher Garlock; Nero of Roare, a golden retriever from St. Paul, Minn.; Chesapeakes from Anthony Bliss Chesacroft kennels, Long Island, and other field trial retrievers owned by W. Averill Harriman of Arden, N. Y.

In the WAKE of the NEWS

[Continued from first sport page.]

What's in a Name?

The Bratz studio in Centerville, Ia., specializes in portraits of children.
—Jay Kay.

* *

Signs of the Times.

On a woodpile near Menominee, Mich.: UD FER SEL.
—Me-no-money.

* *

Encyclopedia Americana.

Traitor—One who deserts our side for the other side.

Convert—One who comes from the other side to ours.
—El Chico Rey IX.

* *

Shake, Brother!

Please inform Ruffanreddy she can tell a man is married by his gray hair, bald head, empty wallet, and worried expression.
—M. T. Pockets.

* *

We Meant with Ink.

Filling a fountain pen in our bankless town is a cinch. We go to the postoffice. —Mac of Otterbein.

* *

It Does Seem Funny.

They laughed when I said I had press connections. They didn't know I had made the Wake. —D. of C.

* *

Listening.

I sometimes think the nicest thing
In all the world is listening;
For me it never could be spring
Unless I heard a robin sing.
I love to hear the wind in trees,
I love gay laughter—hum of bees;
And in some woodland, green and still,
I think that I shall always thrill
To call of birds, a tiny brook
Which sings in some sequestered nook.
May I have ears attuned alway
To all these lovely things, I pray.
—J. L.

Ten Years Ago Today—Wild Bill Mehlhorn was leading the British open qualifying round with a 72. . . . The Cubs swept the four game series with the Phillies by winning the final, 7 to 4.

WOODRUFF, PITT FACE 3 BIG TEN TEAMS AT N. U.

Purdue, Minnesota Also in Quadrangular Meet.

John Woodruff, star middle distance runner of the University of Pittsburgh who won the 800 meter run in the 1936 Olympics, will make his first Chicago appearance today at Dyche stadium in the quadrangular track meet involving Northwestern, Pittsburgh, Purdue, and Minnesota. The meet will start at 2 o'clock.

Woodruff, who paced the Panthers to victory in three relays at the Penn relays last week, will be a favorite to capture the 440 and 880 yard events. He also will anchor the eastern team in the mile relay.

Pitt Has Balance.

Pitt's well balanced squad is expected to score heavily in other events as well. Capt. Dick Mason, who two years ago won the 100 and 220 yard dashes in the I. C.-4A meet and took second last year, is favored to capture both events. Other Panther stars are Frank Ohl, who placed third in the broad jump at the Penn relays with a leap of 23 feet 8¾ inches; Pete Bennett, a 6 foot 4 inch high jumper; Ken Ryden, hurdler, and John Bazyk, 48 foot shot putter.

The Big Ten schools will be hard put to offset Pitt's power. Bob Lemen of Purdue looms as a strong contender in the low hurdles in which he took third in the Drake relays.

Hubbard Is Gophers' Best.

Bob Hubbard is Minnesota's leading threat for a first place. He placed third in the broad jump at Drake at 23 feet 8 inches and probably will fight it out with Ohl of Pitt for first honors. Roger Verran, sprinter; Charles Schultz, shot; Ken Dollarhide, javelin, and Bob Hanson, hurdles, are other Gopher threats.

Northwestern will make its bid in the 220 yard dash with Chet Ensley and in the 440 with Capt. Hank Keitel. Frank Nelson, sophomore pole vaulter, will be a contender in that event. He placed at Drake with a vault of 12 feet 8 inches.

College Baseball

Wisconsin, 2; Illinois, 1.
Michigan, 6; Michigan Normal, 5.
Michigan State, 7; Indiana, 4.
Macomb, 5; Iowa Teachers, 1.
North Carolina, 7; Navy, 5.
Columbia, 5; Cornell, 3.
Illinois Normal, 13; Eureka, 2.
Nebraska, 6; Iowa State, 5.
Ohio State, 7; Northwestern, 5.
Minnesota, 3; Iowa, 2.
Bowling Green, 4; Hillsdale, 1.
Wright, 9; American college, 2.
Harvard, 10; Pennsylvania, 9.
West Virginia, 7; Ohio university, 3.

"J.L." ROLLS HIS OWN

When J.L. is buying tobacco in Cuba he rolls and smokes one cigar after another from the various vegas offered for sale. This is how he knows before he buys, which tobaccos will give the richest, mildest smoke. And it is these tobaccos he uses to give Harvester Cigars a Heart of Havana.

Heart of Havana

HARVESTER CIGAR 5¢

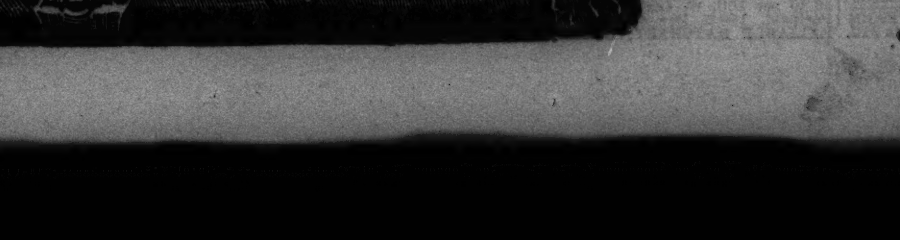

Consolidated Cigar Corp., New York

BILL TO RAISE BOND LIMIT PUT BEFORE HOUSE

Committee Approves on Morgenthau's Advice.

Washington, D. C., May 6.—[Special.]—The house ways and means committee today reported favorably a bill by its chairman, Representative Doughton [D., N. C.], to increase the amount of long-term government securities that may be outstanding at any one time.

The committee acted after receiving a statement from Secretary Morgenthau pointing out that the treasury was not asking for an increase in the total debt limitation, but for authority to allocate obligations in the total at its discretion as between long term bonds and short term notes, certificates of indebtedness, and treasury bills.

Bond Limit 25 Billions.

The present bond limitation is 25 billion dollars, with some $23,300,000,000 outstanding. Of the 20 billions short term authorization some $13,830,000,000 has been utilized.

Morgenthau said the combined authorizations are "sufficient for the present," but the division should be made more flexible to "give the treasury more latitude as to the kind of securities it can issue."

May Use Bond Issue.

With the necessity of refinancing more than $1,600,000,000 of outstanding treasury notes before December and probably requirement of $500,000,000 to $1,000,000,000 of new cash, he said, it may be desirable to meet the maturing notes and provide the new money largely or entirely through bonds instead of short term notes.

Representative Vinson [D., Ky.], a leading member of the committee, said that exercise of the new authority, if granted, may save a considerable sum on the debt service.

NEW YORK BOND TRANSACTIONS

BOND AVERAGES

[Compiled by the Associated Press.]

	20 rails.	10 indus.	10 util.	10 fgn.
Net change	+1.3	......	+1.1	......
Friday	54.5	96.9	90.4	62.0
Prev. day	53.2	96.9	89.3	62.9
Month ago	53.3	93.9	87.1	62.3
Year ago	94.2	103.3	90.0	71.4
1938 high	70.5	98.0	92.2	67.0
1938 low	49.7	93.0	85.8	61.6
1937 high	99.0	104.4	102.8	74.7
1937 low	70.3	95.5	90.3	64.2
1932 low	45.8	40.0	64.6	42.2
1928 high	101.1	98.9	102.9	100.5

10 LOW YIELD BONDS.

Friday	108.3	Previous day	108.1
Month ago	106.9	Year ago	110.1
1938 high	109.3	1938 low	106.7
1937 high	113.7	1937 low	107.0
1928 high	104.4	1932 low	86.8

DOMESTIC.

Sales, thous.		High.	Low.	Close.	Net chge.
1	AdamsE 4¼s'46st	99	99	99	− 1
2	Alleghany 5s '44	61¼	60¾	61¼	+ 1½
7	do 5s '49	50½	49¼	50½	+ 2
9	†do 5s '50 st	24	24	24	+ 1
5	Allegh Val 4s'42	103½	103½	103½	+ ¾
1	AlliedStrs 4½s'51	81	81	81	+ ⅜
42	AllisChalm 4s'52	105⅝	105⅝	105⅝	+ ¼
12	Am&FP 5s 2030	52⅛	51	52⅛	+ 1⅞
7	AmIGCh 5½s'49	103	102⅝	102¾	− ½
14	AmT&T 5½s'43	113¼	113¼	113¼	....
34	do 3¼s '66	102⅛	101⅞	102⅛	+ ⅛
28	do 3¼s '61	102	101⅞	101⅞	− ⅝
24	AnacCop 4½s'50	105¼	104¾	104¾	....
3	Arm Del 4s '57	94¼	94¼	94¼	....
6	do 4s '55	94¾	94⅛	94¾	+ ½
28	AT&SF 4s '95	104⅞	103½	104¾	+ 1⅛
5	do 4s '95 reg	101	101	101	....
28	do aj 4s '95 st	87	85¾	87	+ 1½
78	do cv 4½s '48	99¾	98¾	99½	+ ½
12	do Sh L 4s '58	105	105	105	....
8	do C-A 4½s '62	104	103½	104	+ ½
[illegible]					
220	do 3½s '52	90	88½	90	+ 1¼
11	Boston&Me 5s'67	32	31½	31¾	+ 1¼
3	do 4¾s '61 JJ	29	28⅝	29	+ 3
6	do 5s '55	32½	32½	32½	+ 1
4	BklyEdis 3¼s'66	105⅝	105	105⅝	+ ⅝
9	BklyMTr 4½s'66	41½	41	41½	+ ½
7	BklyUnE 1st5s'50	61½	61	61½	+ ½
16	BklyUGas 5s'45	105¼	105	105¼	....
14	do 5s '50	68	67⅛	67⅛	− ⅛
15	do 5s '57B	85	83¼	85	+ 1¾
3	BrownSh 3¾s'50	106⅝	106⅝	106⅝	....
4	Buf R&P 4½s'57	22½	22	22	....
5	§†BurCR&N 5s'34	8	8	8	+ ½
1	BushTBldg 5s'60	45	45	45	+ 3½
4	CalOrePow 4s'66	90	90	90	....
1	Cal Pack 5s '40	102⅛	102⅛	102⅛	−1-32
2	Can Sou 5s '62	85	85	85	+ ½
[illegible]					

Friday, May 6, 1938.

UNITED STATES GOVERNMENT LOANS.

[illegible]

UNITED STATES TREASURY NOTES.

[Quoted by C. F. Childs & Co.]

[illegible]

FOREIGN.

Sales, thous.		High.	Low.	Close.	Net chge.
[illegible]					
2	†Serbs CS 8s '62	30	29⅝	29⅝	+ 3
8	†do 7s '62	28	27¾	27¾	+ ⅝
18	†Sie & H 6½s '51	76	75½	76	+ 1
3	Tokyo C 5½s '61	53	53	53	− 1⅝
30	Tokyo EL 6s '53	56	55	55	− 1
2	†Un S W6½s'51A	33	33	33	+ ½
3	†do 6½s '47A	33½	32⅝	33½	+ 1
1	†Uruguay 6s '60	42½	42½	42½	+ ⅜
3	do 4s 4¼s 4½s'78	41½	41	41½	+ ¼
12	Yokohama 6s'61	56	55⅝	55⅝	− ⅝

XIN—Ex interest. ct—Certificates. †Selling flat on account of default. ‡Selling flat for reasons other than default. §Matured bonds. ¹Negotiability impaired pending investigation.

Day By Day Story of the Experimental Farms

By Bob Becker

Flora of Chicagoland

[Anemone.]

May 6, 1938.

FOR several weeks outdoor fans who have been walking through wooded areas in Chicagoland have seen beds of small white flowers pushing their way up through the dead leaves. On our walks through the east woods of the DuPage county farm in April, to watch the growth of the early spring beauty, we found these white flowers boldly lifting their heads among them.

These delicate white blossoms are anemones, a species of wild flower much better known to the ancient writers than to the average outdoor fan today. Three kinds may be found

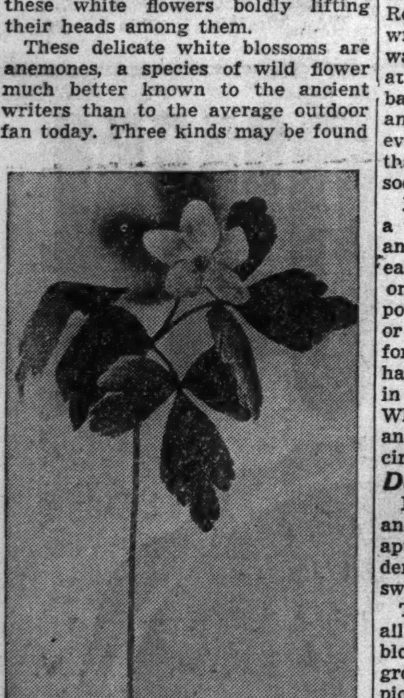

The Wood Anemone.
[TRIBUNE Photo.]

on the farm woods: the wood anemone, which now is making an impressive showing, the rue anemone, and the false rue anemone.

All are typical, early spring flowers, and are as closely associated with the arrival of our first migrating birds, the first buds of the trees, and the start of the new season as the spring beauty, and the dog tooth violet.

Not a showy Blossom.

However, the anemones are not as spectacular as the spring beauty, nor do they grow in such thick, solid masses as some of our other early blossoms, so the outdoor fan commonly gives them only a fleeting glance.

Another name for the wood anemone is wind flower. Pliny, the Roman naturalist and author, once wrote that the European anemone was so named because it opened only at the wind's bidding. When we look back at the history of the wood anemone and the way it was regarded even before the Christian era, we find that there are many superstitions associated with it.

It was believed, for example, that a wind which passed over a field of anemones was poisoned and that disease followed in its wake! If some one had made this remark about poison ivy or other poisonous herbs or shrubs it would be easy to account for this belief. But the anemone is harmless as well as beautiful. Here in America poets like Bryant and Whittier knew the wood anemone and its true place in our wild flower circle.

Described by Poets.

Bryant wrote how "gay circles of anemones danced on their stalks," an apt description of the way these slender white flowers sway when a wind sweeps through the woods.

The wood anemone, like practically all of our wild flowers, is a fragile blossom, much more attractive as it grows in the ground than when picked and carried home, because it wilts quickly and is anything but attractive a short time after it has been taken from the stalk of the plant. The wood anemone has just one white flower to each plant. The rue anemone also has a white flower.

But the outdoor fan has to keep this point in mind when he wants to tell the difference between them: the rue anemone brings out one flower at first. Close inspection of the plant shows, however, that around it are several buds which will blossom later. The wood anemone never has more than one flower and no other buds may be seen.

Farm Lands

California.

HEALTHFUL HOME—2 TO 12 ACRES; INcome. Brown, R. 2, B. 213, Lancaster, Cal.

Illinois.

FOR SALE—ACCOUNT OF OLD AGE AND sickness will sell my square 160 acre farm; 3 miles west of Cissna Park, Iroquois county, Illinois; good black loam soil, well tiled; improvements good; 2 artesian wells; good neighborhood; close to school; on good oiled road, passed by electric line. Peter Bucher, Cissna Park, Illinois.

BARGAIN.
WAS SOLD FOR $58,500.
Will Now Sell for $22,000.
230 a. fine land on hard road near county seat N. W. Chgo. Address N L 82, Tribune.

160 AC. FARM—SHORT DISTANCE WEST of Palatine, Ill. A fine farm, newly remodeled, air conditioner, elec. lighted house, bath maid's room, laundry. An all modern home. Good out bldgs. Offered at a price to sell. Address E T 77, Tribune.

530 AC. — LAKE CO. ESTATE, BEAU. landscaped, fine bldgs., incl. owners home; large lake frontage, incl. 20 ac. island; all stock and equip.; conv. transp., will sell all or any part. Assoc. Brokers Farm Sales Co., Exclusive Agent, 128 N. Wells-street.

197 ACRE DAIRY FARM BARGAIN — Finely equipped, complies with Chicago ordinance; good roads, buildings, going proposition for investor, S. W. Kankakee. GEO. W. LANE, phone 25, Chebanse, Ill.

174 ACRES—POOR SOIL; 20 AC. HAS only grown 1 crop of timber in 30 yrs.; no fences, worthless buildings. Don't want this farm at $95 per ac. do you? WESLEY LUEHRING, ITASCA, ILL.

2 AC.—270 FT. BUS. FRONTAGE ON IRving Park-blvd.; 1 blk. to sta. and schl.; 5 rm. house; h. w. ht.; bath; elec. and gas; gar.; poultry hse.; will furnish 100 chickens. Wesley Luehring, Itasca, Ill. Open eves.

112 ACRE FARM—4 MILES N. E. OF JOliet. Good bldgs. Elec. lighted. Nr. golf course. Fine location and good land. Can be bought right. Address E P 202, Tribune.

90 ACRES—GOOD FARM LAND. BUILDings; well; near city trans.; owner retiring, wishes quick sale. Wirt Lawrance, 116 East Main, Barrington, Ill. Phone 473.

SMALL FARM NEAR PARK RIDGE— $250. Terms. Address E M 266, Tribune.

152 AC.—ST. CHARLES SECT.; REAL BUY; $95 a. Reque, West Chicago, Ill., next theater.

110 AC.—2 HOMES, COMP. SET FARM bldgs. Kane Co., $50 a. Meier.Ph.Elgin 212.

Illinois.

112 AC. BEAU. COUNTRY EST. 2 MI. S. Mundelein. Rich soil. Fine bldgs. Incl. owner's beau. home. Landscaped. Good inv. $36,000. terms. Address H 398, Tribune.

Indiana.

10 ACRES CHICKEN AND VEG. FARM—6 A. alfalfa. Nr. Jeffersonville. High ground, overlooking Ohio river. 7 room modern house, barn, chicken houses, rich soil. Owners sacrifice, $6,500. R. R. No. 1, Box 277-A, Jeffersonville, Indiana.

160 A.—1ST CLASS FARM; GOOD HOUSE; 30x60 ft. barn; black sandy loam; 10 cows, 40 a. of fine wheat; $4,000 above $11,000 mortgage. Equipped. I. Marshall, 501 N. Campbell-street, Valparaiso, Ind. 732J.

60 A. VACANT OR 120 A.—GOOD BLDGS.; nr. North Judson; comp., incl. equip., $4,700. L. MARKS, 1837 Sheffield-avenue, Chicago.

5 ACRES—EXCEL. SOIL. SMALL POND. 35 miles. $450. [De Mille], Pullman 4000

Michigan.

. ST. JOSEPH RIVER VALLEY FARMS . Fruit and grain farms, suburban homes and country estate, some with water frontage; scenic territory; choicest section fruit belt; 90 mi. Chgo. Wr. for des. booklet and list. McOmber & Co., Berrien Springs, Mich.

10 ACRES—S. W. MICH., EDGE TOWN; GD. 7 rm. hse., el. lts., henhse., fruit; only $1,950; 1-3 cash. Address E J 223, Tribune.

80 A.—6 MI. TWN., 30 CLRD. TIMB., HSE. brn.; $950, $100 cash, $10 mo. LIST ERWIN TINNEY CO., FREMONT, MICH.

FARMS — ALL SIZES, PRICES, TERMS. Free list. Evans Realty Co., Fremont, Mich.

17 AC. ON LAKE—SM. BLDGS.; GD. SOIL. $1,000; $300 dn. Roessler, 140 S. Dearborn

Wisconsin.

—SPECIAL SALE OF RAILROAD LANDS—100,000 acres in heart of Upper Wisconsin. Only $4 to $5 per acre for good farm land. ¼ cash, balance long time. Clay loam soil unequaled for dairying, all live stock, clover, grains. Good roads, water, towns, and markets. Fine fishing and hunting. Send for Booklet 5. R. S. Claar Land Dept., Soo Line Railway, Minneapolis, Minnesota.

Miscellaneous.

SPRING CATALOG—10 STATES. UNITED 7-E South Dearborn. State 7975

Poultry.

SPECIAL PRICE ON WHITE LEGHORN cockerels, $2.00 per 100; mixed chicks, $4.00 per 100. Barred and White Rocks at $6.50 per 100. W. Leghorns, $6.00 per 100. Postpaid. 100% live delivery. Order direct. RELIABLE HATCHERY, HOLLAND, MICH.

OFFICIAL WEATHER FORECAST

The official forecast for today and tomorrow and yesterday's table of records follow:

WISCONSIN: Mostly cloudy, cooler in southeast Saturday; Sunday partly cloudy and continued cool.

INDIANA: Cloudy and cooler Saturday, rain in central and south; mostly cloudy and continued cool Sunday.

OHIO: Fair and slightly cooler Saturday, followed by showers beginning Saturday or Sunday; cooler in north Sunday.

LOWER MICHIGAN: Mostly cloudy, cooler in southeast, somewhat cooler in west and north Saturday; Sunday mostly cloudy and continued cool.

UPPER MICHIGAN: Cloudy, slightly colder in central and east Saturday; Sunday partly cloudy and continued cold.

MISSOURI—Rain and cooler Saturday; Sunday mostly cloudy, cooler in extreme southeast.

IOWA: Cloudy, rain in south, cooler Saturday; Sunday partly cloudy.

MINNESOTA: Mostly cloudy, continued cold Saturday; Sunday partly cloudy, somewhat warmer in west and south.

NORTH DAKOTA: Partly cloudy and continued cold Saturday; Sunday generally fair and warmer.

SOUTH DAKOTA: Mostly cloudy, continued cool Saturday; Sunday partly cloudy with rising temperature.

KANSAS: Cloudy, rain in east and south colder Saturday except in extreme northwest; partly cloudy Sunday, rising temperature in west and north central.

Place of observation. State of weather. May 6, 7:30 p. m. Central daylight time.	Direction of wind	Temp. 7:30 p. m.	Highest today	Lowest last night	Precipitation last 24 hours
East central states—					
Alpena, cloudy	N.W.	46	54	48	.02
Cairo, cloudy	E.	76	78	58	...
Chicago, cloudy	W.	64	67	47	...
[illegible]					

JEWEL TEA CO. TELLS EMPLOYES ABOUT EARNINGS

Relation of Profits to Wages Is Shown.

Following the example of other companies which have found that the most effective method of preventing labor troubled is to acquaint employés with the problems of their employers, the Jewel Tea company yesterday published a booklet for its workers dealing with the question of wages.

The booklet, entitled "All There Is—The Principles and Theory of Pay and the Distribution of Earnings to Jewel Employés," was prepared by C. N. Watkins, publications executive of the company.

Route Salesmen Informed.

The corporation, whose home office is in Barrington, Ill., has as its chief force of workers the route salesmen who sell tea, coffee, and other food products on a door-to-door basis. The booklet primarily is intended to aid branch managers in discussions with route salesmen.

Asserting that 50 per cent of labor trouble is the result of irritations that modern management could have corrected, the booklet describes how the gross earnings of the firm are utilized. It recognizes that the cost of living has gone up in recent years, but asserts that the earnings of the average route salesman have increased 44.8 per cent from 1933 to 1937, a rise greater than the jump in the cost of living.

Cites Increase in Costs.

Higher costs of raw materials and purchased products, including operating expenses for company automobiles which route sailesmen drive, take from $1.50 to $4 more out of each $100 of sales to customers, the booklet asserts. Taxes also cut the returns available for employés and stockholders.

In conclusion, the booklet says, that "in the long pull more pay to employés depends upon increased personal production through more sales to present customers and more customers to sell.

"All there is to divide is that which we ourselves produce, and that's all there can be," it states.

PRODUCE MARKETS

EGGS—Unchanged. Receipts, 32,632 cases. BUTTER—¼ cent lower to ¼ cent higher. Receipts, 14,290 tubs. LIVE POULTRY—Hens, ½ cent lower; geese, unchanged to 1 cent lower; leghorn hens, ½ cent higher. Receipts, 30 trucks. POTATOES—Market stronger. Receipts, 102 cars, on team track, 274. MILK—Grade A, 3.5 per cent butter fat, price paid producer at farm, $1.74 per 100 pounds.

Wholesale Creamery Butter Prices.

	Chicago Whole milk.	Chicago Centralized.	New York.	Boston.	Philadelphia.
93 score	26½	....	27¾	....	27¾
92 score	26	....	26¾	27¼	27¼
91 score	25¼	....	25¾	26½	26½
90 score	24¼	24¾	25	26	25½
89 score	23½	23½	24½	25½	24½
88 score	22¾	22¾	....	24½	23½
87 score	....	....	....	....	22

Wholesale Cheese Prices.

	Chicago.	Boston.	New York.	Philadel.
Flats	....	....	15 -15½	....
Twins	.14½-15	14¾-15¼	....	....
S. Dais.	15 -15½	15 -15½	14¾-15	14¾-15
Y. Am.	15 -15½	15 -15½	15 -15½	....
Lghns	....	....	....	14¾-15

U. S. Government Graded Eggs.

U. S. extras—[large]—white loose........26c
U. S. Extras—[large]—white cartons....27c

Live Poultry.

Broilers—		Geese	9@10c
Leghorn	19@20c	Leghorn hens	18½c
Colored	22c	Roosters	13½@14½c
Rocks	21@22c	Turkeys	16@19c
Springs	24@26c	Ducks	13@15c
Hens	18½@21½c	Fryers	22@24c

Fresh Eggs.

Storage packed extras	20¾c
Storage packed flats	20½c
Extra firsts, car	19¾c
Less than cars	19½c
Fresh firsts, cars	19½c
Less than cars	18¾c
Current receipts	18½c
Dirties	17c
Checks	16¼c

Potatoes.

Idaho	1.27½@1.40
Texas	1.75
Louisiana	1.30@1.90
Mississippi	1.47½
Alabama	1.65@1.70
California	1.15@2.25

Country Dressed Veal Carcasses.

50@60 lbs.	8½c	90@100 lbs.	11@12c
70@80 lbs.	9@10c	100@120 lb.	13@13½c

WISCONSIN CHEESE.

PLYMOUTH, Wis., May 6.—[Special.]—Wisconsin Cheese exchange: 100 boxes Wisconsin; no squares; no double daisies; 50 twins, 12½c per lb; no Americas; no daisies; no horns; 50 chedars, 12½c.

CHICAGO LIVE STOCK

The extreme top for hogs dipped to the lowest levels of the year yesterday as the result of further declines in consumer buying of pork at new low prices for the season. Both the top and the average fell 10 cents, to $8.15 and $7.85, respectively. Most sales were off 10 to 15 cents from the preceding session, with many of the heavy butchers 25 cents under the best prices of Thursday.

Live costs also were shaved in the lamb trade, with buying orders small. Only one load of top wool lambs escaped the break, selling at $8.75. Others showed 10 to 25 cents' decline.

Firmness appeared in the trade for cattle as supplies continued to decline. Only 1,000 head arrived on the market, hardly enough to test quotations.

[All prices are in dollars per 100 pounds.]

Hogs.

Receipts, 10,000; shipments, 2,000.

Good to choice, 140@180 lbs.	$ 7.90@ 8.15
Good to choice, 190@210 lbs.	8.00@ 8.15
Good to choice, 220@250 lbs.	7.85@ 8.10
Good to choice, 260@325 lbs.	7.60@ 7.85
Good to choice, 350@400 lbs.	7.25@ 7.50
Light pkg. sows, 270@350 lbs.	7.00@ 7.30
Hvy. pkg. sows, 350@550 lbs.	6.80@ 7.15
Pigs, common to best	4.00@ 7.85

Cattle.

Receipts, 1,000; shipments, 500.

Prime steers, 1,000@1,500 lbs.	$ 9.65@10.40
Good to best, 700@1,000 lbs.	8.25@10.00
Poor to best, 700@1,500 lbs.	6.50@10.40
Low grade steers	5.75@ 6.50
Bulk of steers	7.50@ 7.90
Cows, choice to prime	6.50@ 7.25
[illegible]	

Business Bits

Fred A. Gerding, president of the First National bank of Ottawa, is the choice of the nominating committee for president of the Illinois Bankers' association, Joseph R. Frey, president of the Lake Shore Trust and Savings bank and chairman of the

Fred A. Gerding.

John J. Anton.

committee, announced yesterday. John J. Anton, vice president of the First National bank, Chicago, was named for vice president. John D. Blossom, vice president of Central National Bank and Trust company, Peoria, was slated for treasurer. The election will be held at the association's convention May 23 and 24 in Springfield. Additional nominations may be made from the floor at that time. J. F. Schmidt, Waterloo, now is president, and Gerding is vice president.

Election of J. B. Tytus as vice president in charge of operations, and Frank H. Fanning as assistant vice president in charge of operations was announced by the American Rolling Mill company yesterday. Tytus has been vice president in charge of processing developments. Fanning has been assistant to the executive vice president.

At the election yesterday of the Chicago chapter of the Robert Morris Associations—a national organization of bank credit executives—Vincent Yager of the Harris Trust and Savings bank was elected president. Other officers elected were William Bruhn, First National Bank of Chicago, and Charles Petersen, Northern Trust company, vice presidents, and Paul Raymond, American National Bank and Trust company, secretary-treasurer. Fred Mercer, Drovers National bank, and Walter Delaney, Continental Illinois National Bank and Trust company, were elected governors.

Daniel C. Jackling, president of the American Institute of Mining and Metallurgical Engineers and president and founder of the Utah Copper company, will be honored at the annual President's day banquet of the Chicago section of the institute tonight at the Blackstone hotel. The 300 persons attending will include A. B. Parsons, institute secretary, and many prominent mining and metallurgical engineers in the middle west.

The interstate commerce commission yesterday ratified appointment of Charles E. Denney, president, and John A. Hadden, a Cleveland attorney, as trustees for the Erie railroad, which is seeking to reorganize under section 77 of the federal bankruptcy laws.

FRUITS AND VEGETABLES

Wholesale prices in less than car lots in Chicago, as reported by the bureau of agricultural economics:

Apples, bu, Ill	$0.75	to 1.25
Asparagus, Ill	.60	to 1.50
Beans, string, bu, La	.75	to 1.25
Beets, bu, Tex	.90	to 1.00
Cabbage, crate, Ala		1.50
Carrots, bu, Ill	.25	to .50
Cauliflower, crate, Cal	1.60	to 1.75
Celery, flat, crate, Fla	2.00	to 2.25
Cucumbers, Ill, doz	.50	to .75
Eggplant, crate, Fla	1.50	to 2.00
Lettuce, leaf, Ill, 10 lbs	.75	to 1.00
Do head, crate, Cal	4.00	to 4.75
Lemons, box, Cal	3.10	to 5.55
Lima beans Fla		2.00
Limes, doz	.11	to .18
Mushrooms, 1 lb crate, Ill-Mich	.17½	to .30
Onions, green, bunch, Ill	.04	to .08
Do Tex, yellow, bu	1.15	to 1.20
Oranges, box, Cal	2.10	to 3.75
Parsley, bu, Tex	.90	to 1.25
Peas, bu, Cal	1.50	to 1.75
Peppers, 1⅛ bu	1.75	to 2.25
Radishes, doz	.25	to .30
Rhubarb, 30 lb box, Ill	.40	to .65
Spinach, bu, Ill	.25	to .75
Strawberries, 24 qt crate, Ill	3.50	to 4.25
Sweet potatoes, Tenn		1.15

TWO COMPANIES CUT DIVIDENDS AND TWO OMIT

Chicago Corporation to Pay 50 Cents.

Two dividend reductions and two dividend omissions were announced yesterday by American corporations. Another, Barlow & Seelig Manufacturing company, ordered the regular quarterly dividend on its class A stock, but warned that future payments "must necessarily depend on the trend of earnings." R. C. Stuart, president, said that the current 30 cent dividend will not be earned this quarter.

Chicago corporation, largest investing company in the middle west, will pay only 50 cents a share on its $3 cumulative convertible preference stock June 1. The reduction from the regular 75 cents quarterly rate was made, the company said, only after careful consideration of the decline in income from dividends and interest on investments and the decline in asset value of the preference stock, which was $50.41 at the close of business May 5.

States Dividend Policy.

"It has been the policy during periods when asset value is not substantially more than $50 to pay on the preference stock an amount approximating, but not less, than income received from dividends and interest," the company said.

Simonds Saw and Steel company will pay 10 cents per common share June 15, compared with 20 cents March 15. It paid $8.30 in 1937.

Crown Cork and Seal company omitted the common dividend due May 15, but ordered the regular preferred payment. The common received 50 cents Feb. 15 and $2 during 1937. A second omission was by Vogt Manufacturing corporation, which paid 20 cents a common share March 1 after regular payments of $1 and an extra of 25 cents last year.

Brown Fence and Wire company announced that no action was taken on the common dividend due at this time because auditors do not have complete figures, but said directors will act at an adjourned meeting June 1. The company has been paying 15 cents quarterly, and a 60 cent extra was paid last June 25.

Day's Dividend Actions.

Dividends declared yesterday, together with rate, period, and payment and record dates, follow:

Usual Payments.

American Chicle, $1 q	June 15	June 1
Do, 50c extra	June 15	June 1
[Paid $1 extra a year ago.]		
Amer Invest Co, Ill, 40c q	June 1	May 16
Barlow & Seelig A, 30c q	June 1	May 19
Cook Paint & Var, 15c q	June 1	May 20
Creole Petroleum, 25c	June 10	May 27
Do, 25c extra	June 10	May 27
Crown Ck & S pfd, 56¼c q	June 15	May 31
Crown Zeller pfd, $1.25 q	June 1	May 16
Ely & Walker D G, 25c	June 1	May 21
Gt A & P Tea, $1	June 1	May 13
Do pfd, $1.75 q	June 1	May 13
Kobacker Strs pfd, $1.75 q	June 1	May 17
R. G. Le Tourneau, 25c q	June 1	May 16
May Dept Stores, 75c q	June 2	May 17
Do, 75c q	Sept 1	Aug 15
Sterling Products, 95c q	June 1	May 16
Patterson-Sargent, 25c q	June 1	May 16
Van Raalte, 50c	June 1	May 19

Payments Reduced.

Chicago Corp pfd, 50c	June 1	May 13
[Paid regular 75c quarterly rate previously.]		
Simonds Saw & Steel, 10c	June 15	May 28
[Paid 20c March 15.]		

Interim Payment.

Sloss-Sheffield Steel, $1	June 21	June 10
[Paid $1.50 Dec. 21, marking resumption of dividends.]		

Payments Omitted.

Crown Cork and Seal common paid 50c Feb. 15 and $2 during 1937.

Vogt Manufacturing common paid 20c March 1 and $1 regular and 25c extra during 1937.

The letter "q" in the table refers to regular quarterly dividend payments.

Money Circulation Equal to $49.23 for Each Person

Washington, D. C., May 6.—[Special.]—Money in circulation on April 30 was $6,397,325,582, or $49.23 per capita, which was $41,868,394 more than at the end of March, and $29,027,032 less than on April 30, 1937, the treasury announced today.

CHICAGO STOCKS

Friday, May 6, 1938.

[illegible]

Finance

Chicago Daily Tribune
THE WORLD'S GREATEST NEWSPAPER

Commerce

SATURDAY, MAY 7, 1938.

UTILITIES LIGHT WAY FOR BROAD RISE IN STOCKS

Net Advances Range Up to $7 a Share.

[Chicago Tribune Press Service.]

New York, May 6.—With active demand for public utility issues overshadowing all other developments, the stock market today staged a strong rally. Gains in active shares ranged from fractions to 4 points, with preferred issues in the power and light division advancing as much as 6 and 7 points. Sales increased to 1,021,990 shares.

An address made today by John W. Hanes, member of the Securities and Exchange commission at Pittsburgh was largely responsible for the upturn in utilities. He urged peace between government and industry and said the "battle" on utilities had ended.

Common stocks, such as Commonwealth and Southern, Consolidated Edison, Electric Power and Light, North American, and American Water Works, registered advances of 1 to 2⅝ points, with North American and Consolidated Edison the biggest gainers.

Some Make Big Gains.

Among the preferred issues the Electric Power and Light group advanced 5¾ to 6⅛ points; American Power and Light issues, 3 and 4 points, and Commonwealth and Southern, 5⅜ points.

The improvement in the industrial and carrier sections was based on slightly better business developments, traders said. These included a more than seasonal increase in carloadings and a gain in automobile production.

In the industrials, steels, motors, coppers, and chemicals were popular trading mediums. U. S. Steel common and Bethlehem, both up more than 2 points, paced the steels. Chrysler advanced 3⅝ points, with some short covering because of the favorably interpreted earning and dividend announcement yesterday accentuating the demand. General Motors gained 1⅞ points.

Anaconda, up 1⅞, was active in the copper group. Allied and du Pont in the chemicals advanced 3¼ and 4¾ points, respectively, and others added 1 and 2 points.

Carriers Forge Ahead.

Carrier shares showed life in the afternoon after dull forenoon trading and closed with gains ranging up to 3⅜ points. Union Pacific was strongest. In aviation issues Douglas advanced 1¼ points and Boeing, United Aircraftti Curtiss-Wright, and Glenn Martin closed fractionally higher.

Some good gains also were made in the heavy machinery group. General Electric and Westinghouse added 2⅝ and 4½ points, respectively. Farm equipment issues rose 1 to 2 points.

Oils met good inquiry and substantial gains resulted. Standard Oil of New Jersey was most buoyant, rising 2 points.

American Telephone was leader in the communications, rising 2⅝ points. In the building shares Johns-Manville jumped 4 points and U. S. Gypsum 1½.

Sears, Roebuck was a feature in the merchandising group, rising 3¼ points.

PUT INDUSTRIAL OUTPUT 78 PCT. OF 1923-'25 LEVEL

Washington, D. C., May 6.—[Special.]—The federal reserve board in its May bulletin today estimated industrial production during April at 78 per cent of the 1923-'25 level, showing a further slight decrease from the average for the first three months of the year. For January the percentage figure was 80 and for February and March it was 79.

Recent changes in manufacturing output, the board stated, had been small both in the industries producing durable goods, such as steel and automobiles, and in those manufacturing less durable products such as textile and foods.

Residential building contracts, which in March had increased sharply, the board said, declined in the first half of April, but remained considerably above the low levels of January and February.

BYLLESBY FIRM CHARGED WITH SHUFFLING STAF

Madison, Wis., May 6.—(AP)—Special State Counsel William H. Spohn contended before the banking commission today that reorganization of H. M. Byllesby & Co., utilities investment concern, starting in 1936 was only a "shuffling of officers and directors among affiliated concerns."

He made the charge at the commission's inquiry into the firm's business practices. Spohn seeks revocation of the company's security license because of some $1,000,000 in unexplained expenditures from 1927 to 1930.

The company claims the practices of the officers at that time are too remote to be material to the question of a license for 1938. Spohn said the management today is substantially the same as in 1927 to 1930.

Automobile Production Shows Small Increase

Production of automobiles this week showed a small increase over last week and it is expected there may be a further increase at some plants next week, Ward's Automotive Reports, Inc., reported yesterday. Production this week totaled 53,385 units, against 50,755 last week and 141,275 in the corresponding 1937 week.

Hanes Urges Industry, U. S. Make Peace

John W. Hanes.

Pittsburgh, Pa., May 6.—(AP)—John W. Hanes, member of the securities commission, said today he would make an "everlasting endeavor" to dissuade government officials from saying "publicly or privately" that business is the "enemy of government." In an address at a luncheon of the western Pennsylvania group of the Investment Bankers Association of America, Hanes said efforts of government, "no matter how carefully they are thought out, cannot do the job alone."

Hanes last week induced 16 leading bankers and business men to sign an agreement of coöperation with the government in efforts to promote sound recovery.

Private Effort Needed.

"If government effort is not followed through by private and business effort, then we could have a threat to democracy," he said today. "I believe that the time has come for business men to cease harping on the theme that the government is the enemy of business. And it shall be my everlasting endeavor to dissuade government officials from uttering publicly or privately the thought that business is the enemy of government."

Hanes said the importance of stopping this sort of talk has been indicated in the utility situation. The "battle" between the utilities and government for the last few years "has been fought," he said.

"Let Us Have Peace."

"Let us have peace," he urged. "If we have peace and have teamwork and coöperation between the utilities and the government, a conservative estimate would indicate that several hundred million of new capital would flow annually into investments for new construction and replacement.

"So far, it seems to me, both the President and business have received good response to the efforts they are making. The issue at stake is too vital for loose talk. It is too vital for any of us to hold malice in our hearts. It is too vital for us not to be good patriots."

FORMER HEAD OF ALLEGHANY IS PAID $41,000

New York, May 6.—[Special.]—C. L. Bradley of Cleveland received $41,000 remuneration as president of the Alleghany corporation in 1937, a report to the Securities and Exchange commission disclosed today. Of this sum, Alleghany contributed $4,556 and other units in the Alleghany holding structure $35,000. The remainder was accounted for by directors' fees.

Bradley recently was deposed as president and director by Alleghany after a controversy with Robert R. Young, chairman of Alleghany.

John P. Murphy, secretary and counsel of Alleghany until dismissed by Young, received $19,666 salary. D. S. Barrett Jr., treasurer, received $40,443.

L. F. Loree, former president of the Delaware and Hudson company, received $90,000 salary from the holding company and its subsidiaries in 1937. With the $22,500 paid to him as retired chairman of the Kansas City Southern railway in 1937, Loree was the highest paid railroad executive in the country last year. J. T. Loree, vice president, received $31,500, and F. W. Leamy, vice president, $22,500.

Everyday Economics

[Registered U. S. Patent Office.]

This daily feature is presented in response to requests for simple explanations of matters concerning finance, business, and the markets. Suggestions from readers are welcomed. Address "Editor, Everyday Economics."

How Less Volume Cuts Profit.

A good example of how decreased volume of business can reduce or wipe away profits is furnished by the steel industry's showing in the last two quarters. It is true that actual increases in costs over a year and two years ago—such as wages—contribute to the situation. Fully as important, if not more so, however, are fixed costs of doing business.

The United States Steel corporation, for example, showed an operating profit of $7.24 a ton on shipments of 1,365,244 tons in the first quarter of 1938. After charges but before preferred dividends there was a loss of 82 cents a ton.

With much the same costs, the corporation showed operating profit of $10.05 a ton and net profit after charges of $2.45 a ton on shipments of 1,868,621 tons in the fourth quarter of 1937.

United States Steel also furnishes an example of what technological advances and generally increased efficiency can do to offset actual increases in costs, such as wage rates and costs of materials. On comparable volume of 1,785,248 tons, operating profit was only $6.96 and net loss was $1.22 a ton on shipments of 1,785,248 tons in the first quarter of 1935.

Although not furnishing a true comparison because present higher wage rates were not in effect, 1937 first quarter operations show what large volume can do to cut unit costs and boost profits. Shipment of 3,698,041 tons produced operating profit of $12.24 a ton and net profit of $7.72 a ton.

Index Numbers of Construction Costs and Rent in the United States Since 1928

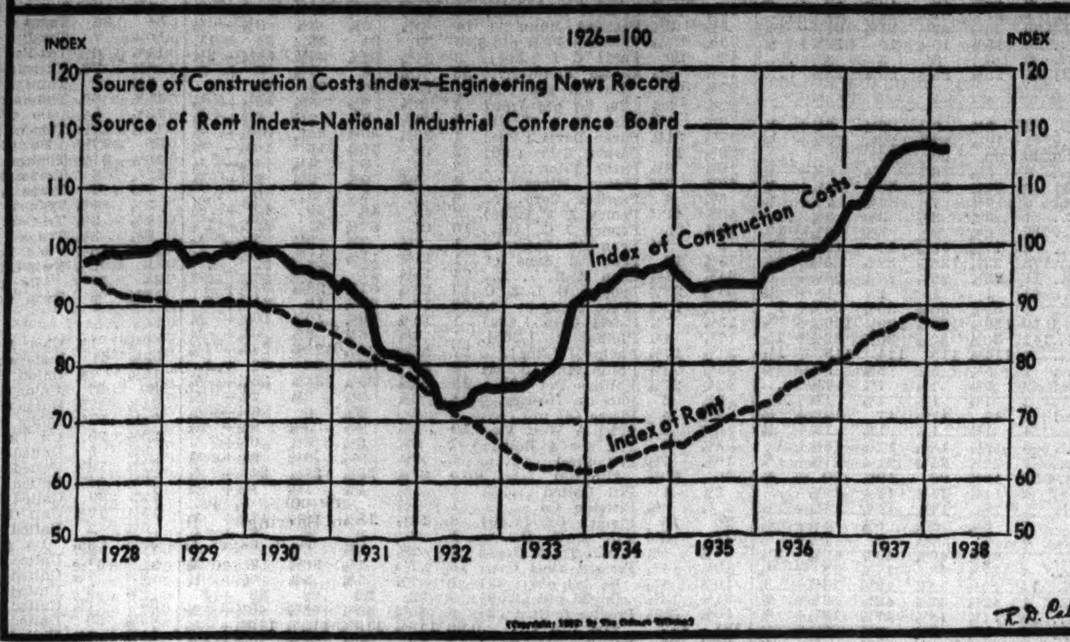

Food Bargains Offer Saving to Housewife

The Chicago housewife who watches for bargains could fill the family market basket for a little less yesterday than two weeks ago and for much less than a year ago, a check of food prices in leading wholesale markets of the city disclosed.

Retail prices, as usual, varied considerably throughout the city, but wholesale prices, which are a fairly reliable index of the general trend of retail prices, showed more bargains than two weeks ago in some fresh vegetables and a few cuts of meat. Both potatoes and eggs were a little higher and butter was about steady.

The decline in prices from May, 1937, levels was generally attributed to the fact that most housewives have less money to spend and are refusing to buy in normal volume unless bargains can be found. Supplies of some items are more abundant than a year ago.

Many Vegetables Lower.

The wholesale price of 12 bunches of Godfrey asparagus yesterday was between 60 cents and $1.50, depending on grade, compared with 85 cents to $1.65 cents two weeks ago and $1.25 to $2 a year ago. Louisiana string beans sold from 75 cents to $1.25 a bushel yesterday, against $1 to $2.25 on April 23 and $3.75 to $4 a year ago.

Other vegetables that declined during the last two weeks included lettuce and lima beans. Among the few items which sold higher yesterday than a year ago were California iceberg lettuce and California peas.

Careful selection was necessary yesterday to get meats cheaper than two weeks ago. The best grade of beef loin was down a full cent a pound and various pork cuts were ½ cent to 2 cents cheaper. The best grade of lamb loins was up 2 cents.

Wholesale Prices Compared.

The following table shows the wholesale prices of 24 food items yesterday and a year ago:

Fresh Vegetables.	Yesterday.	Year ago.
Asparagus, 12 bunches	$ .60-1.50	$1.25-2.00
String beans, La, bu	.75-1.25	3.75-4.00
Cabbage, Miss, 75 lb crt	1.40-1.65	2.50-2.65
Carots, Cal, 6 doz bnch	2.65-2.75	3.00-3.25
Caulifir, crt, 10-12 hd	1.60-1.75	1.90
Cucumbers, Tex, bu	2.75-3.25	6.00-6.25
Lettuce, Cal, Icbrg, crt	4.50-4.75	4.00-4.25
Strawberries, La, 24 pt	2.00-2.15	2.25-2.65
Spinach, Ill-Mo, bu	.50- .75	.60-1.00
Peas, Cal, bu	1.50-1.75	1.35-1.50
Tomatoes, Fla, lug	1.75-2.25	3.00-3.50
Meats. [Prices per pound.]		
Beef loin	$ .15 -.26	$ .18 -.44
Beef round	.13½-.18	.12½-.19
Beef plate	.08½-.10	.08 -.11
Lamb leg	.19 -.22	.20 -.22
Lamb stew	.10 -.11	.12 -.13
Lamb loin	.19 -.24	.20 -.22
Pork loin	.14 -.19	.18½-.24
Pork spare ribs	.11 -.12	.13 -.14
Smoked ham	.18 -.25	.20¾-.25
Other Staples.		
Butter, lb	$ .26	$ .31
Eggs, extra firsts, dozen	.19⅝	.21
Potatoes, avg, bu, 60 lbs	.92½	1.77
Flour, bbl	5.20	7.10

ARREST BROKERS, BANK CASHIER ON FEDERAL CHARGE

Peoria, Ill., May 6.—[Special.]—Three executives of the defunct N. L. Rogers company, stock brokers, and a banker were arrested today on a federal warrant charging violation of the national banking laws. They were Nathan L. Rogers, president; Landry P. Locke, treasurer, and Ralph Buchele, secretary of the Rogers company, and Albert G. Kleinschmidt, assistant cashier of the Central National bank.

Kleinschmidt is alleged to have embezzled $5,000 of the bank's funds, aided by Rogers, Locke, and Buchele. The alleged transaction involved the removal of bonds from the bank's assets and their sale to the Rogers company. A "no funds" check was presented in payment and then assertedly held by Kleinschmidt, who later took the same amount of bonds from collateral the Rogers company had posted for loans and transferred it to the bank's account to "cover" the transaction.

Mayor Sets May 9 to May 14 as Chicago Products Week

Mayor Kelly yesterday designated May 9 to May 14 as Chicago Products week and urged citizens to coöperate in calling attention to the city's industries. "Chicago has approximately 8,000 factories which manufacture 362 different classes of merchandise which cover virtually all the needs in the lives of residents," his statement said. "These factories, through employment of Chicagoans and payment of taxes, directly assist in maintaining the city government."

ONLY FOUR RAILROADS EARN FIXED CHARGES, SAYS RFC CHAIRMAN

Washington, D. C., May 6.—[Special.]—Jesse H. Jones, chairman of the Reconstruction Finance corporation, declared today that only four railroads are earning their fixed charges and that not more than a "half dozen" carriers can last more than a few years on the basis of present earnings. The roads earning their charges, he said, are the Chesapeake and Ohio, Union Pacific, Norfolk and Western, and Louisville and Nashville.

Jones testified before the house banking and currency committee which is considering a bill for emergency maintenance and equipment loans to railroads.

"I don't know," he said, "whether the railroads are going to want these loans. We haven't a single application on file. Few roads need equipment. Most of the roads have more equipment than business."

Jones added that a number of roads may want loans to build new "dressed up" trains, and that passage of the bill may help to put 25,000 to 40,000 men back to work. He endorsed the bill on the ground that the nation generally would benefit from new equipment orders and consequent reëmployment.

FREIGHT TRAFIC INCREASE MORE THAN SEASONAL

Freight trafic on the nation's railroads showed a more than seasonal upturn in the week ended April 30, according to the weekly report of the Association of American Railroads yesterday.

Loadings of revenue freight were 543,075 cars in the week of April 30, a again of 19,308 cars or 3.7 per cent, from the preceding week. Miscellaneous freight accounted for half of the gain. The total represents a decrease of 234,753 cars, or 30.2 per cent, from the corresponding 1937 week, however, and was 127,813 cars, or 19.1 per cent, less than two years ago.

The classified breakdown of loadings, together with comparisons, follows:

	Wk. ended Apr. 30.	—Change from— Prev. wk.	Yr. ago.
Miscellaneous	227,578	+9,789	—94,352
Mdse L. C. L.	149,952	+1,871	—21,553
Coal	76,471	+1,112	—48,249
Grain	35,338	+2,575	+ 7,879
Livestock	12,630	+ 354	— 2,192
Forest products	26,560	+2,398	—10,317
Ore	10,9282	— 227	— 6,696

Increased Costs and Taxes Bring Deficit to M-K-T Road

New York, May 6.—(AP)—Increased operating expenses and taxes were responsible for a 1937 deficit of $1,625,477 for Missouir-Kansas-Texas Railroad company, Matthew S. Sloan, president and chairman, said today in the preliminary annual statement. In 1936 there was a deficit of $138,209. Operating expense rose $1,445,399 and taxes $597,383. Operating revenues were $32,120,315, against $31,307,599 in 1936.

MONEY, GOLD, AND SILVER

NEW YORK, May 6.—(AP)—Bar silver, 42¾c, unchanged.

LONDON, May 6.—(AP)—Money, ½ per cent. Discount rates: Short and 3-month bills $\frac{9}{16}$ per cent. Bar gold 139s 8d, up 1 penny. [Equivalent $34.85.] Bar silver 18s ⅝d, unchanged. [Equivalent 41.82 cents.]

PARIS, May 6.—(AP)—The United States dollar was quoted at 35.75 francs [2.797 cents to the franc] in final foreign exchange dealings today. This compares with 2.800 cents to the franc in New York overnight. Exchange on London 178.40. Three per cent rentes in the bourse were 76.20; 4½s "A" 81.30; 4½s 1937, 127.00.

MONTREAL, May 6.—(AP)—Silver futures closed 5 points up.

Sales.		Open.	High.	Low.	Close.
1	May	42.85	42.85	42.85	42.30b

Foreign Exchange.

[Quotations in American cents.]

	May 6.	May 5.	Wk. ago.	Yr. ago.
London	498.87½	499.25	498.75	487.93¾
Paris	2.80⅛	2.80	3.06½	4.52⅛
Italy	5.26⅛	5.26½	5.26¼	5.26½
Belgium	16.85	16.82½	16.84	16.87
Switzerld.	22.92	22.92½	23.02	22.83
Holland	55.58	55.71½	55.67	54.68
Denmark.	22.28	22.29	22.27	21.80
Sweden	25.71	25.72½	25.71	25.16½
Norway	25.07	25.08½	25.07	24.52½
Germany.	40.24	40.23	40.22	40.20
†Do	21.85	21.85	21.90	......
‡Do	24.35	24.35	24.40	......
Austria	......	......	......	18.73
Poland	18.90	18.90	18.98	18.98
Greece	.92	.92	.92	.90½
Roumania	.75	.75	.75	.75
Jugo-Slva	2.35	2.35	2.35	2.34
Czechoslo	3.48½	3.48½	3.48½	.349
Finland	2.22	2.22	2.22	2.16
Canada	99.46⅞	99.46⅞	99.46⅞	100.00
Argentine.	26.30	26.33	26.23	32.55
Do ofc.	*33.30	*33.27	*33.25	......
Brazil	*5.90	*5.90	*5.90	8.80¾
Hongkong	31.12	31.14	31.09	30.40
Shanghai.	26.00	26.50	27.37½	29.82
Japan	29.10	29.09	29.08	28.48
India	37.22	37.26	37.21	36.86
Chile	4.15	4.15	4.15	5.80
Singapore.	57.93	57.95	58.20	57.40
Hungary	19.90	19.90	19.90	19.80
Mexico	*24.00	*25.35	*24.75	27.80

*Nominal. †Benevolent. ‡Travel.

Cut in Franc's Value Upsets Other Moneys

Belgian, Swiss and Netherlands currencies fell in value on the international exchange market yesterday as a result of speculative selling and repatriation of French capital.

Speculative selling in the currencies was based on the widely held belief that French devaluation will be followed by similar action by other continental countries. Exchange dealers said that heavy selling developed in each of the currencies.

The Holland guilder plunged 0.135 cent, closing at 55.58 cents. The Swiss franc lost 0.005 cent to 22.92 cents and the belga dropped 0.025 cent to 16.85 cents.

Franc at Slight Premium.

Operations of the French control fund maintained the franc at a slight premium over the new pegged price of 2.79 cents. The final quotation in New York on the franc was 2.80⅛ cents, or 0.00125 cent above Thursday's price. The pound sterling was weak in relation to the dollar, closing ⅝ cent lower at $4.98⅞.

The discount on future franc quotations disappeared for the first time in three years. Thirty day francs were quoted at a slight premium.

Forward quotations on other currencies develop an opposite trend. Thirty day quotations on Belgian currencies were at a discount of 35 points to the spot rate, compared with a discount of 26 points on the preceding a day.

FRENCH ARE ENCOURAGED.

PARIS, May 6.—(AP)—The rising franc and the flood of returning capital today gave Premier Edouard Daladier's government the first success in its campaign to stabilize the currency and bolster finances for speedy rearmament of France.

Two billion francs of fugitive capital was said by the finance ministry to have been returned to France today in addition to eight billion francs which poured in yesterday. Most of the returning capital went into the stabilization fund, which was selling francs and buying dollars and pounds sterling as Frenchmen brought their money home from abroad.

Meanwhile, Daladier resumed conferences with his economic advisers. The premier was working on his plan to stimulate production by launching a new public works program and relaxation of the forty hour week.

French Trade Unfavorable.

[Copyright: 1938: By the New York Times.]

PARIS, May 6.—Foreign trade figures for April showed that for the first four months of this year the unfavorable balance amounted to about 6,220,000,000 francs. Imports were 15,585,000,000 francs, and exports 9,365,000,000.

BENDIX UNIT LEASES FACTORY AT SOUTH BEND

New York, May 6.—(AP)—Don O. Scott, president of Bendix Home Appliances, Inc., announced today the company had acquired a factory for production of home laundry machinery at South Bend, Ind.

A long term lease has been signed on a 12 acre plot and building of the Bigelow Press on West Semple street. The plant contains 108,000 square feet of manufacturing space and 17,000 square feet of office space. Offices will be moved from the Sherland building in South Bend.

Scott said the present Walnut street plant [South Bend] had become inadequate for expanding production.

April Steel Production Below March and Year Ago

New York, May 6.—(AP)—April steel ingot output totaled 1,925,166 gross tons, against 2,012,406 in March and 5,070,867 in April, 1937, the American Iron and Steel institute announced today. The steel mills operated at 33.44 per cent of capacity, against 33.85 in the preceding month and 90.25 a year ago.

National Broadcasting Sales Increase 1 Per Cent

The National Broadcasting company yesterday announced that April sales amounted to $3,310,505, or about 1 per cent more than the $3,277,837 in April, 1937. Sales for the first four months were $14,408,905, or 4.9 per cent above $13,729,901 in the corresponding 1937 period.

CITIES SERVICE, UNITED GAS NET PROFITS LOWER

American Gas Shows Gain in Earnings.

Two public utility holding companies, Cities Service company and United Gas Improvement company, yesterday reported moderately lower earnings for the first quarter, compared with a year ago. Another utility, American Gas and Electric company, showed an increase in profits for the twelve months ended March 31.

Revere Copper and Brass, Inc., had a net loss in the first three months of this year, compared with a substantial profit in the corresponding 1937 period. Losses for this year against profits in the March quarter of last year were also reported by the Eureka Vacuum Cleaner company, Easy Washing Machine company, and Cleveland Graphite Bronze company.

Income Above 3 Millions.

Net income of Cities Service in the first quarter amounted to $3,187,493, or 4 cents on old capital share, compared with $3,315,317, or 6 cents a share a year ago. Based on the company's new stock, issued last month at the rate of one new share for ten old ones, earnings were equal to 40 cents a share.

United Gas Improvement consolidated earnings of $6,190,013 in the first quarter, excluding the Philadelphia Gas Works company, a subsidiary, were equal to 27 cents a share. In the first three months of 1937, the company had net earnings of $6,852,720, or 30 cents a share.

American Gas and Electric's net income was $12,775,733, or $2.37 a share, for the 12 months ended March 31, compared with $12,257,891, or $2.25 a share, in the preceding 12 months.

Revere Copper Loses.

The loss of $879,659 of Revere Copper and Brass for the first quarter included a loss of $498,114 on the metal contents of sales during the period, which was a part of the anticipated loss under purchase commitments existing on Dec. 31, 1937. The company on that date had purchase commitments which exceeded by $1,028,999 the market values as of that date. The company had a 1937 first quarter net profit of $1,414,712, or $9.98 a common share.

A slight drop in March quarter earnings was shown by Sterling Products, Inc., maker of medical and toilet preparations. Profit slipped to $2,635,126 from $2,746,767 in the first 1937 quarter.

Net loss of the Cleveland Graphite Bronze company for the quarter was $67,924 after depreciation and taxes. It had a profit of $596,226, or $1.85 a share, in the corresponding 1937 period.

Day's Earnings Reports.

Net incomes of companies reporting yesterday follow:

QUARTER ENDED MARCH 31.	1938.	1937.
Cities Service	$ 3,187,493	$ 3,315,317
Per share	.04	.06
Cleveland Graphite Bronze Co.	*67,924	596,226
Per share	....	1.85
Consolidated Biscuit	89,516	....
Easy Wash Machine	*126,341	176,748
Eureka Vac Cleaner	*68,213	59,230
Per share	....	.25
Gabriel Co.	*16,280	10,182
Oswego Falls Corp.	109,808	133,935
Per share	.49	.60
Revere Cop and Br.	*879,659	1,414,712
Per share	....	1.98
Sterling Products	2,635,126	2,746,767
Per share	1.54	1.60
United Chemicals	1,483	21,250
United Gas Improve.	6,190,013	6,852,720
Per share	.27	.30
SIX MONTHS ENDED MARCH 31.		
Roeser & Pentleton	356,940	....
Per share	1.68	....
TWELVE MONTHS ENDED MARCH 31.		
Am Gas and Elect.	12,775,733	12,257,891
Per share	2.37	2.25
Okla. Gas & Elec.	2,580,142	2,508,433
West Penn Power Co	6,444,059	7,532,534
Per share	1.63	2.02
YEAR ENDED DEC. 31.	1937.	1936.
Pub Svc of Colorado	3,297,821	3,182,325
Per share	12.63	12.08
Southern Draft Corp	6,545,293	5,657,470
Sterling Products	2,383,513	1,732,621
Per share	2.50	1.82

*Net loss.

INVESTING COMPANIES

	Bid.	Ask.
Ad F 2 I.	10.43	11.10
Affil F I.	3.57	3.93
Amer H.	18.25	20.00
Am B S	3.05	3.35
Am Ins S	3.75	4.00
Broad SI.	21.69	23.20
Cent S T.	20.37	21.90
Comw In.	2.90	3.10
Corp Tr.	2.02	......
Do A A	1.96	......
DoAAm	2.32	......
Do ac s	1.96	......
Do ac m	2.32	......
Cum T S	4.05	......
Diver T C	3.20	......
Do D..	4.80	5.40
Div Shrs.	1.11	1.20
Fid F I.	16.51	17.78
First BC.	16.50	18.00
Fix T SA	7.98	......
Do B...	6.30	......
For B As	6.64	7.21
Fd Tr SA	3.55	3.80
Fd Inv I.	14.53	15.69
Fd T S A	4.20	4.75
Do B...	3.81	......
Gen C C.	27.40	29.46
Gen I T.	4.18	4.55
Inc Inv.	15.50	16.72
Md Fund	5.03	5.55
Mass I T.	18.35	19.47
Mut Inv.	9.81	10.72
Nat W S.	2.70	2.80
Do Vot	1.14	1.25
Natl Inv.	4.70	5.00
New E F.	10.98	11.81
No Am Bd Tr ctfs.	49.75	......
Nor Am T S '53	1.94	......
Do '55.	2.31	......
Do '56.	2.27	......
Do '58.	2.02	......
Quart I S	8.90	9.75
Repre TS	8.25	8.75
Sel A SI	8.49	9.26
Spen TF.	13.55	14.26
State S I.	70.00	78.50
S Am TA	2.75	......
Do AA	1.85	......
Do B...	2.89	......
Do BB.	1.85	......
Do C...	5.09	......
Do D...	5.09	......
Sup Shrs	8.59	9.34
Trus S IC	2.14	......
Do D...	2.10	......
Tr ABkB	.55	.61
Trus I S	.79	.89
U S Elec Lt&PA.	12.375	12.875
Do B...	1.60	1.70
Do Vot	.82	.90

U. S. TREASURY

[Chicago Tribune Press Service.]

WASHINGTON, D. C., May 6.—[Special.]—The following is a statement of the condition of the United States treasury on May 4, 1938:

Income to date this year	$ 5,187,264,100
Income to date last year	4,142,596,800
Increase	$ 1,044,667,300
Army	$ 343,900,900
Navy	475,685,000
Veterans' costs to date	496,781,200
Agricultural aid	418,500,900
Relief	5,208,000
Pub. works and work relief	1,596,792,000
Aid to home owners	205,753,800
Deficit this year	1,267,512,700
Deficit last year	2,220,821,800
Decrease	$ 953,309,100
Balance general fund today	$ 2,809,612,200
Balance previous day	2,852,615,400
Decrease	$ 43,003,200
Public debt this date	$37,663,707,400

Follows Forebears

FOWLER McCORMICK.

F. McCormick Gets New Job in Harvester

The election of Fowler McCormick as vice president in charge of manufacturing of the International Harvester company was announced yesterday. He succeeds Charles R. McDonald, who is retiring after 43 years of active service.

Other changes announced included the election of L. P. Thayer as vice president in charge of foreign sales, the position held by McCormick for the last four years. E. A. Brittenham succeeded to the position of director of foreign sales, the title formerly held by Thayer.

Son of Company Chairman.

McCormick is the son of Harold F. McCormick, chairman of the board of directors of the Harvester company, and is a grandson of the late John D. Rockefeller.

The younger McCormick went into the business in 1925 as an apprentice in the company's Milwaukee plant at $15 a week. His experience with the company covers the range of the business, including jobs in the manufacturing, engineering, domestic sales, and foreign sales departments. He was named vice president in charge of foreign sales in December, 1934. He is 39 years old.

McDonald to Retire June 1.

The retirement of McDonald will become effective June 1. The elections of Thayer and Brittenham were effective May 1.

McDonald began his employment with the Harvester organization with the old Plano Manufacturing company. He is one of the oldest of the company's executives in point of service. He was placed in charge of manufacturing in June, 1936. Thayer started as a bookkeeper with the Deering Harvesting Machine company. Brittenham entered the company's employ as a canvasser in Nebraska in 1902.

PHILIP MORRIS TO ISSUE STOCK, PAY BANK LOANS

Washington, D. C., May 6.—Philip Morris & Co., Ltd., Inc., filed a registration statement with the Securities and Exchange commission today covering 77,873 shares of $100 par value cumulative convertible preferred stock.

In addition to the preferred stock, the company filed a registration covering 77,873 shares of $10 par value common stock, including scrip certificates for fractions of shares, and 519,151 full share subscription warrants and fractional share subscription warrants evidencing rights to subscribe for the preferred. The common stock is reserved for issue solely upon conversion of the new preferred.

The registrant stated proceeds will be applied "to the extent necessary" to pay in full notes held by banks.

The total of the company's bank loans on March 31, 1938, was $8,850,000 and will total about $7,500,000 on June 1, 1938, the company disclosed.

'THINGS CAN'T GET MUCH WORSE,' SCHWAB OPINES

Johnstown, Pa., May 6.—(AP)—Charles M. Schwab, chairman of the board of the Bethlehem Steel corporation, told interviewers today that the future of business "does not look good," but expressed the opinion "things can't get much worse."

Asked to suggest a remedy for the recession, the steelmaster, vacationing at his summer home, replied that "some of the tax burden" must be lifted from business before conditions can improve.

Schwab disclosed that he had assumed payment of $20,884 as the sponsor's contribution to a Works Progress administration project providing for the expenditure of $88,000 for the improvement of the Cambria county fair grounds at Ebensburg, near his home.

New York Cotton Exchange Suspends Member for Year

New York, May 6.—(AP)—The New York Cotton exchange announced today the suspension for one year of Jake Marks of the firm of Marks, Laser & Co. for violation of the bylaws. The exchange said the suspension resulted from violation of a provision in the bylaws which provides that a member may be suspended for failure to meet financial obligations, or for having a petition in bankruptcy filed against him, or voluntarily filed by him.

INLAND STEEL AIMS NEW BLOW AT LABOR BOARD

Federal Judge Asks Record of Hearing.

Another move in the struggle between the Inland Steel company and the national labor relations board was disclosed yesterday when it was made known that the United States Circuit Court of Appeals for the seventh district—Chicago—late Thursday issued an order directing that the labor board file with the court a record of the Inland Steel proceedings.

The court's order directed that the record be filed with the court not later than May 20. Copies of the order were sent to Charles Fahy, general counsel of the labor board at Washington, and to Ernest G. Ballard and Mayer, Meyer, Austrian and Platt, attorneys for the steel company.

Company Invokes Courts.

The court's order followed quickly a petition presented on Wednesday by the Inland Steel company asking the court to set aside the April 5 ruling by the labor board ordering Inland to recognize the Committee for Industrial Organization as the sole bargaining agent for its employés and to sign work contracts with the C. I. O.

In its petition to the court of appeals, Inland Steel charged that the labor board ruling is beyond its authority and is unconstitutional.

The Inland Steel company charged prejudice and unfairness on the part of Examiner Charles A. Wood, an agent of the labor board who conducted the hearing last summer.

Charges Witnesses Were Bullied.

It also charged that its attorneys were arbitrarily limited in cross-examination and in the presentation of witnesses and evidence; that its witnesses were bullied by attorneys for the labor board, and that the presence of large numbers of C. I. O. workers wearing badges during the proceedings served to intimidate Inland Steel witnesses.

The position of the labor board has been weakened recently by a decision of the United States Supreme court which reversed a ruling of Secretary of Agriculture Wallace fixing minimum rates that might be paid by the marketing agencies of the Kansas City stockyards.

The procedure followed in fixing the Kansas City rates was that followed by the labor board in its rulings. Consequently the position of the labor board is held to have been weakened by the Kansas City decision.

Differences Between Cases.

There is a considerable difference in the positions of the Inland Steel company and the Ford Motor Car company in recent controversies with the labor board.

In the Covington, Ky., case the labor board asked the court permission to withdraw its petition asking that the Ford company be compelled to comply with its order. The Ford company took no part in the proceedings. On the other hand, in the Chicago case Inland Steel is directing its petition against the labor board, thereby assuming the offensive.

PUBLIC IS COOL TO AUSTRALIAN $35,000,000 LOAN

LONDON, May 6.—(AP)—British investors responded halfheartedly today to the floating of an Australian loan of £7,000,000 [$35,000,000] the first Australian "new money" loan since 1929.

Underwriters had to take up about 66 per cent of the amount offered and dealings in the new issue on the stock exchange started at a one point discount, or 98. The issue price was 99. The stock will bear interest at 3¾ per cent and will be redeemable 1952-'56.

Market men attributed the poor reception of the issue to the large amount offered and the fact that the public lacks interest in securities in view of uncertainty in world politics.

Two million pounds of the borrowing will be spent in Britain for rearmament and the remainder will redeem short term treasury bills.

NEW FINANCING RISES FOR WEEK; BELOW YEAR AGO

New York, May 6.—(AP)—New financing for the week amounted to $31,992,000, compared with $10,848,540 the preceding week, and $64,216,733 in the corresponding week last year, a compilation by Poor's Publishing company showed today.

Included in the week's new issues was $15,418,000 in preferred stock of the General Foods corporation. The comparative table showed:

	This week.	Prev. week.	Year ago.
Municipal	$16,319,000	$10,032,540	$11,718,178
Miscellaneous	255,000	86,000	130,000
Stock	15,418,000	150,000	1,078,558
Industrial	....	600,000	2,300,000
Public utility	....	....	42,500,000
Railroad	....	....	6,490,000

Lake Shore Athletic Club Reorganization Approved

An order approving the master's report on the reorganization plan for the Lake Shore Athletic club, 850 Lake Shore drive, was entered yesterday by Federal Judge Charles E. Woodward. Reports on fees, expenses, claims, and a reorganization loan will be submitted on June 6 at the next hearing on the case.

Stocks, Bonds

New York Bonds.

New York, May 6.—(AP)—Rail and utility loans vied for leadership today in one of the broadest advances in bonds in several months.

The upward movement attained greatest momentum in late trading following a Pittsburgh address by SEC Commissioner John W. Hanes in which he urged renewed effort to banish misunderstanding between the government and industry.

Utilities were particularly responsive to the SEC official's remarks, since the speech indicated he would seek to bring about better relations between Washington and the private power companies.

With the burst of buying in the final hour, which lifted volume to the largest figures since April 22, a number of rails and utility issues extended early gains to close 1 to around 5 points higher.

United States governments hung behind the market. At the close most of the list was down from 1-32 to 9-32 of a point.

Bond issues listed on the New York Stock exchange as of May 1 amounted to 1,373, with a par value of $48,279,224,071 and an aggregate market value of $42,398,688,128. The average price was $87.82. A month earlier the same number of issues were listed, with a par value of $48,360,358,911, market value of $41,450,248,311, and average price of $85.71.

Chicago Stocks.

Chicago stocks spurted fractions to 3 points yesterday in the most active trading in more than a month. Volume was 45,000 shares, the highest since March 30, when the same number of shares was traded.

Middle West, the most actively traded stock, climbed ⅞ to 6⅝, with 9,550 shares sold. Commonwealth Edison gained 2⅞ to close at 26½ on a turnover of 4,750 shares. Other volume leaders were higher, including Central and Southwest at 2, up ¼; Chicago corporation, which closed with a gain of ⅛ at 2⅛, and Borg-Warner, up ½ to 21⅝.

The Tribune average of twenty stocks closed up 0.38 at 8.84, highest point since April 23, when it stood at 8.88. Only seven of the seventy-two issues traded yesterday declined. Forty-two advanced and twenty-three were unchanged.

Bank Stocks.

Prices of principal Chicago bank stocks were quoted steady yesterday. In a few instances offering prices were a shade lower than on Thursday.

CHICAGO.
[Nominal quotations.]

	Yesterday Bid.	Yesterday Ask.	Thursday Bid.	Thursday Ask.
American National	160	170	160	170
Chicago Title	128	131	128	132
City National	125	128	125	129
Continental Illinois	60	61½	60	62
First National	170	174	170	175
Harris Trust	280	285	280	290
Northern Trust	505	520	505	520

NEW YORK.

	Bid.	Ask.		Bid.	Ask.
Bk of Man	21½	23	First N.	1585	1625
Bankers Tr	45½	47½	Guar Tr.	228	233
Bklyn Tr.	73	78	Irving Tr.	11¼	12¼
CHan B&T	85½	86½	Mfrs Tr.	34½	36½
Chase Nat	30	32	Do pfd.	48½	50½
Ch B & T	38½	40½	Natl City	24	25½
Comm'l	126	132	N Y Trust	82½	85½
Cont B&Tr	11¾	13¼	Public	24½	26
CornExB-T	46	47	Title G&T	5¼	6¼
Empire Tr	20½	21½			

WHAT STOCKS DID

[Friday, May 6, 1938.]

TRIBUNE AVERAGES.

	High.	Low.	Close.	Net chge.
25 railroads	17.74	16.82	17.71	+.91
25 industrials	147.43	142.38	147.15	+4.75
50 stocks	82.58	79.60	82.43	+2.83
	High.	**Low.**	**Close.**	
50 stocks 1 year ago	132.69	131.49	131.93	
50 stocks 2 yrs. ago	116.67	115.51	116.30	

ASSOCIATED PRESS AVERAGES.

	30 indus.	15 rails.	15 utils.	60 stks.
Net change	+2.0	+1.1	+1.7	+1.7
Friday	58.7	15.2	31.3	40.8
Previous day	56.7	14.1	29.6	39.1
Month ago	54.7	14.5	28.1	37.8
Year ago	93.1	46.8	43.9	69.1
1938 high	68.2	21.6	34.9	47.9
1938 low	49.2	12.1	24.9	33.7
1937 high	101.6	49.5	54.0	75.3
1937 low	57.7	19.0	31.6	41.7
1932 low	17.5	8.7	23.9	16.9
1929 high	146.9	153.9	184.3	157.7
1927 low	51.6	95.3	61.8	61.8

DOW-JONES AVERAGES.

	High.	Low.	Close.	Net chge.
30 industrials	117.44	113.27	117.16	+3.70
20 railroads	22.94	21.66	22.90	+1.33
20 utilities	19.99	18.57	19.91	+1.33
70 stocks	37.60	35.93	37.51	+1.56

TRADING FIGURES.

	Friday.	Thurs.
Advances	508	282
Declines	82	214
Unchanged	117	166
Total issues	707	662
New 1938 highs	7	6
New 1938 lows	9	3
Share volume	1,021,990	687,220

CHICAGO STOCKS AVERAGE.

	High.	Low.	Close.	Net chge.
20 stocks	8.84	8.53	8.84	+.38

LONDON AVERAGES.
[London Financial Times.]

Industrials .... 108.7—.3
Rails .... 59.0—.2

COTTON

Buying of cotton futures by commission houses, based on the strength in securities, caused a sharp advance in the prices yesterday after an early decline in sympathy with Liverpool, where prices touched new low ground for this year.

Closing prices on the Chicago Board of Trade were at net gains of .05 to .13 cent a pound. Other American markets were .12 to .15 cent a pound higher.

Argentina's cotton crop is officially estimated at 281,000 bales, compared with 332,000 bales last year. The smaller yield was reported due to unfavorable weather conditions.

Production of textiles in the United States decreased 30 per cent between April 1 and April 15, according to trade estimates.

Spot cotton closed .15 cent higher, with New Orleans, 8.85 cents; New York, 8.70 cents, and Galveston and Houston, 8.55 cents a pound. Prices follow:

Chicago Board of Trade.

	Open.	High.	Low.	Close.	Prev. close.
May	8.67	8.67	8.67	8.67	8.54
July	8.59	8.73	8.59	8.73	8.62
October	8.65	8.78	8.64	8.78	8.70
December	8.81	8.81	8.81	8.81	8.72
January	8.80	8.80	8.80	8.80	8.75
March	8.89	8.89	8.89	8.89	8.78

New Orleans Cotton Exchange.

	Open.	High.	Low.	Close.	Prev. close.
May	8.61	8.75	8.60	8.75	8.62
July	8.67	8.83	8.66	8.83	8.68
October	8.70	8.87	8.68	8.85	8.73
December	8.71	8.89	8.71	8.89	8.75
January	8.73	8.91	8.73	8.91	8.77
March	8.79	8.79	8.74	8.74	8.82

New York Cotton Exchange.

	Open.	High.	Low.	Close.	Prev. close.
May	8.50	8.67	8.50	8.67	8.54
July	8.53	8.72	8.53	8.70	8.57
October	8.55	8.74	8.55	8.73	8.60
December	8.61	8.77	8.59	8.76	8.64
January	8.63	8.78	8.61	8.78	8.66
March	8.68	8.84	8.67	8.84	8.71

NAVAL STORES.

SAVANNAH, Ga., May 6.—(AP)—TURPENTINE—Firm, 25c per gal; sales, 303; receipts, 303; shipments, 303; stock, 28,[illegible]. ROSIN—Firm; sales, 288 lots of 280 lbs; receipts, [illegible]; shipments, [illegible]; stock, [illegible]. Quote: B, $4.25; D, [illegible] ... N, $4.80; WG, $5.35; WW, X, $5.80.

NEW YORK STOCK TRANSACTIONS

Friday, May 6, 1938.
Shares sold today 1,021,990
Year ago 817,240

Friday, May 6, 1938.
Total sales 1938 to date 81,885,994
Total sales 1937 to date 198,275,685

[The figure in brackets after name of stock is annual dividend rate.]

A

1938 High.	1938 Low.	Description, div. rate, $s	Sales in 100s.	Open.	High.	Low.	Close.	Net chge.
10⅝	6¾	Adams Exp	12	9	9¼	8⅞	9¼	+ ⅝
23	16⅝	Addressog [1.40]	5	20	20	20	20	+ ⅝
2¼	1⅝	Advance Rumely	3	2¼	2¼	2¼	2¼	....
58¼	40	Air Reduct [1a]	26	44¼	45⅞	44¼	45⅞	+ 2⅜
1¼	⅝	AirWay El Appl	3	⅞	⅞	⅞	⅞	....
13⅝	8⅛	Alask Jun [.60a]	5	9⅞	10	9⅞	10	+ ⅛
17⅞	6½	Alleghany pfd xw	2	7⅛	7½	7⅛	7½	+ ⅝
17⅞	6½	Do pfd $30 ww	3	8½	9	8½	9	+ ½
17¼	5	Do pfd $40 ww	3	7¼	8	7¼	8	+ ½

F

1938 High.	1938 Low.	Description, div. rate, $s	Sales in 100s.	Open.	High.	Low.	Close.	Net chge.
11¼	3½	†Fairbanks Co pf	0.20	6	6	6	6	+ ¼
33½	19⅝	Fairbanks Morse	1	24½	24½	24½	24½	+ 1
33	26	Fajardo Sug [2e]	4	28⅛	28⅛	27⅞	28⅛	+ ½
10½	6⅞	Fed Lt & Traction	3	9⅞	10¼	9⅞	10¼	+ ⅞
75½	67	†Do pfd [6]	0.30	72½	72½	72½	72½	+ 1½
4⅝	2¼	Fed Mot Truck	1	2⅞	2⅞	2⅞	2⅞	....
4⅝	1⅞	Fed Screw Works	1	3	3	3	3	— ⅛
2	1⅛	Fed Wat Svc A	14	1⅝	1⅞	1⅝	1⅞	+ ¼
33½	22½	FidPFireIns [1.60a]	2	26⅞	26⅞	26⅞	26⅞	+ ¼
92	76	FirestT&R pfd [6]	1	84	84	84	84	....
34⅞	24½	FirstNStrs [1.25e]	2	28½	28½	27⅞	27⅞	....

O

1938 High.	1938 Low.	Description, div. rate, $s	Sales in 100s.	Open.	High.	Low.	Close.	Net chge.
12⅝	7½	Omnibus Corp	34	10	10⅝	10	10⅜	+ 1
24⅞	13⅞	Otis Elev [.15e]	15	19⅛	20⅝	19⅛	20½	+ 1⅛
12	6⅝	Otis Steel	10	8⅝	9	8⅝	9	+ ⅝
66½	40	Owens-I G [.50e]	5	49	53	49	53	+ 4

P

1938 High.	1938 Low.	Description, div. rate, $s	Sales in 100s.	Open.	High.	Low.	Close.	Net chge.
11¼	6	Pac Am F [.45e]	2	8⅜	8⅜	8⅜	8⅜	+ ⅛
18	10⅛	†P Coast 1st pfd	0.10	14½	14½	14½	14½	....
28⅛	22⅝	Pac G & Elec [2]	21	26¾	28½	26¾	28½	+ 2⅜
40	32½	Pac Lighting [3]	7	35⅜	37¼	35⅜	37¼	+ 2¼
16½	9⅝	Pac Mills	4	12⅞	13	12½	13	+ ⅝
116	87	†Pac T&T [1.50e]	1	101	101	101	101	+ 1
140	132½	†Do pfd [6]	0.50	136⅜	136⅜	136⅜	136⅜	....

S

1938 High.	1938 Low.	Description, div. rate, $s	Sales in 100s.	Open.	High.	Low.	Close.	Net chge.
7⅛	3½	Studebaker Corp	9	4⅜	4½	4⅜	4½	....
57⅞	45	Sun Oil [1a]	3	49⅜	50	49⅜	50	+ 1
14⅝	9⅞	Sunshine M [.60e]	6	11¼	11⅝	11¼	11⅝	+ ⅝
29⅝	17½	Superheatr [.375e]	10	21	22½	21	22½	+ 1½
3⅝	1⅝	Superior Oil	27	2⅜	2⅝	2⅜	2⅝	....
24⅞	17½	Sutherld P [1.60]	3	22⅜	22⅞	22⅜	22⅞	+ 1⅜
18⅝	15	Swift & Co [1.20]	6	16⅜	16½	16⅜	16½	+ ⅜
10¼	4⅜	Sym-G ww [.25e]	6	6½	7	6½	7	+ ½

T

1938 High.	1938 Low.	Description, div. rate, $s	Sales in 100s.	Open.	High.	Low.	Close.	Net chge.
8	3⅞	Tenn Corp	9	6¼	6¼	6	6	....
24½	13	Texas & Pac Ry	1	16	16	16	16	+ ½
44⅞	32⅝	Texas Corp [2]	51	37⅞	39⅝	37⅞	39⅝	+ 1⅞

1938 High.	1938 Low.	Description, div. rate, $s	Sales in 100s.	Open.	High.	Low.	Close.	Net chge.
35⅛	27	Do pr pf [4]						
94	55½	†Wright Aero						
69½	61¼	Wrigley W Jr						
		Y						
15⅛	8⅝	Yellow Tr & Coach						
18⅞	9⅝	Young Spg & W						
43¾	24	Youngst Sh & T						
22½	11½	Youngst Stl Door						
		Z						
17½	9	Zenith Radio						
5⅝	2⅜	Zonite Products						
11⅝	6¾	Stewart-Warner	1	7⅝		7⅝		
11¾	5½	Stone & Webster	119	8	9			

†Unit of trading ten shares. *Ex dividend. xr—Ex rights. a—Also extra or extras. e—Declared or paid so far this calendar year. f—Payable in stock. g—Paid last year. h—Cash or stock. k—Accumulated dividends paid or declared this year.

Sales to 11 a. m., 150,000; to 12 m., 230,000; to 1 p. m., 290,000; to 2 p. m., 470,000.

WASHINGTON, D. C., May 6.—[Special.]—Odd lot purchases by customers on May 5 were 105,054 shares; sales, 123,787.

GRAIN IN OTHER MARKETS

	Open.	High.	Low.	Close.	Prev. close.
May Wheat.					
K C	.78¼	.78⅝	.77¾	.78⅝	.78½
Mpls	.87	.87⅞	.86⅝	.87	.87⅛
*Duluth	.71⅞	.72⅜	.71⅞	.72⅜	.72
Wnpg	1.15¼	1.15⅝	1.14⅛	1.15⅝	1.15¼
†Lvpl	.98⅞	.99¼	.98½	.98¾	.99¼
Rtm	.95½	.95½	.95½	.95½	.94⅝
B A	.97⅛	.97⅛	.96¾	.96⅞	.97⅛
June Wheat.					
B A	.97⅞	.97⅞	.97¼	.97½	.97⅞
July Wheat.					
K C	.75	.75⅛	.74½	.75	.75¼
Mpls	.85¼	.85½	.84⅞	.85⅛	.85¼
*Duluth	.72	.72⅜	.72	.72⅝	.72½
Wnpg	1.08¼	1.08⅜	1.07⅝	1.08⅜	1.08½
†Lvpl	.98⅜	.98½	.97¾	.97¾	.98⅜
September Wheat					
K C	.75½	.75½	.75	.75½	.75⅝
Mpls	.83¾	.83¾	.83	.83¼	.83½
*Duluth	.72½	.72½	.72½	.72½	.72¼
October Wheat.					
Wnpg	.87⅝	.88	.87¼	.87⅝	.87⅞
†Lvpl	.96	.96	.95¼	.95¼	.96¼
May Corn.					
K C	.54⅞	.54⅞	.54⅞	.54⅞	.54¼
Mpls	.53⅞	.54¼	.53⅞	.54¼	.53⅞
Rtm	.74½	.74½	.74½	.74½	.74
B A	.67¾	.67¾	.67	.67⅛	.67¾
June Corn.					
B A	.65	.65	.64⅝	.64⅞	.65
July Corn.					
K C	.56⅜	.56⅝	.56⅜	.56⅜	.55⅞
Mpls	.55⅝	.55⅝	.55⅜	.55½	.55¼
September Corn.					
K C	.57¼	.57¼	.57¼	.57¼	.56⅞
Mpls	.55⅞	.56⅜	.55⅞	.56⅜	.56⅛
May Oats.					
Mpls	.25	.25	.24⅞	.25	.25¼
Wnpg	.47⅛	.47⅝	.47⅛	.47¼	.47
B A	.30⅝	.30⅝	.30⅝	.30⅝	.30⅝
July Oats.					
Mpls	.24½	.24½	.24⅛	.24⅛	.24⅜
Wnpg	.44¼	.44¼	.44	.44¼	.44¼
September Oats.					
Mpls	.24½	.24½	.24⅛	.24⅛	.24½
October Oats.					
Wnpg	.38⅞	.38⅞	.38½	.38⅝	.39⅛
May Rye.					
Mpls	.54½	.54½	.54½	.54½	.54⅝
Duluth	.57	.57	.57	.57	.57¾
Wnpg	.59⅜	.59⅜	.59	.59	.59⅜
July Rye.					
Mpls	.53⅝	.53⅝	.53¼	.53½	.53⅜
Duluth	.56	.56	.56	.56	.56⅜
Wnpg	.60⅜	.60⅜	.60¼	.60⅜	.60⅝
September Rye.					
Mpls	.52½	.52½	.52½	.52½	.52¾
May Feed Barley.					
Mpls	.45	.45	.45	.45	.45
Wnpg	.57¼	.58⅞	.57¼	.57⅞	.57¼
July Feed Barley.					
Mpls	.44	.44	.44	.44	.43¾
Wnpg	.56⅞	.57½	.56⅞	.56⅞	.56⅝
September Feed Barley.					
Mpls	.44	.44	.44	.44	.43¾
October Feed Barley.					
Wnpg	.52¼	.52⅞	.52¼	.52⅞	.52¼
May Flaxseed.					
Mpls	1.90	1.90	1.89½	1.89½	1.89
Duluth	1.85½	1.85½	1.85½	1.95½	1.85
B A	1.25⅝	1.25⅝	1.25¼	1.25¼	1.25⅝
June Flaxseed.					
B A	1.26	1.26	1.25¾	1.25¾	1.25¾
July Flaxseed.					
Mpls	1.90	1.90	1.89½	1.89½	1.89
Duluth	1.85½	1.85½	1.85½	1.85½	1.85
September Flaxseed.					
Mpls	1.89½	1.89½	1.89½	1.89½	1.89
Duluth	1.88	1.88	1.88	1.88	1.88

*Durum. †Exchange, $4.99; Thursday, $4.99.

PRIMARY GRAIN MOVEMENT.

Receipts—	Wheat.	Corn.	Oats.
Friday	731,000	1,393,000	175,000
Week ago	583,000	1,334,000	175,000
Year ago	215,000	416,000	155,000
1936	399,000	692,000	235,000
Shipments—			
Friday	1,070,000	888,000	388,000
Week ago	500,000	1,026,000	625,000
Year ago	382,000	206,000	572,000
1936	520,000	293,000	887,000

WHEAT RALLIES FROM SETBACK; PRICES NARROW

Wheat fluctuated in an erratic manner yesterday within a range of about 1 cent, declining early on professional selling and rallying late in the session in sympathy with the rise in securities and on short covering. Prices closed about ¼ cent a bushel higher. Aggregate trading was very small.

Price changes in corn, oats, and rye were confined to small fractions of a cent a bushel. May corn showed relative strength and gained ¼ cent.

There was nothing in the general run of the news to cause operators to take a decided stand on either side of the wheat market. Further moisture was received over parts of the American winter and spring wheat belts.

Sufficient rain or snow fell in the Canadian northwest to delay seeding. Winnipeg wheat futures rallied sharply and closed ½ cent higher on the May delivery, but the October contract was ¼ cent a bushel lower. Liverpool prices declined ½ to 1 cent a bushel on futures.

BOARD OF TRADE SALES.
[On May 5, 1938, in thousands of bushels.]

	May.	July.	Sept.	Total.
Wheat	1,793	8,673	3,253	13,720
Corn	540	2,007	925	3,472
Oats	184	98	116	398
Rye	33	47	29	109
Soy beans	14	7	*1	22
Grand total				17,721

Open Grain Trades.

	May.	July.	Sept.	Total.
Wheat	14,016	37,186	22,285	73,488
Corn	4,724	24,745	13,600	43,069
Oats	4,748	3,457	3,807	12,012
Rye	431	972	1,416	2,819
Soy beans	216	231	*401	848
Grand total				132,236

*October.

MINNEAPOLIS FLOUR.

MINNEAPOLIS, Minn., May 6.—(AP)—Flour, carload lots, per bbl in 98 lb cotton sacks: Family patents, unchanged, 55.55@5.75; standard patents, points higher, $5.15@5.35; shipments, 17,696 bbls; pure bran, $18.50@19.00 per ton; standard middlings, $18.00@18.50 per ton.

CASH GRAIN

Estimated receipts of carlots of grain at Chicago yesterday: Wheat, 13 cars; corn, 524 cars; oats, 20 cars; barley, 19 cars; soy beans, 10 cars. Range of cash grain prices per bushel in leading markets:

WHEAT.

No.	Chicago.	Kansas City	St. Louis.
2 red	....	75⅝@78½	81
3 red	83	75¼	78
4 red	80	72	74½@75½
2 hd	85½@87	79¼@94	....
3 hd	83½@86	78⅜@79¾	
4 hd	....	78½	
	Duluth.	**Winnipeg.**	**Minneapolis.**
1 d.n.	95 @06	1.18¼	95 @06
2 d.n.	93 @02	1.14⅜	93 @02
3 d.n.	89 @00	1.07⅜	89 @00
1 a.d.	78⅜@98⅜	86⅝	76⅜@91⅜
		Toledo.	**Omaha.**
2 red	....	82½@83½	....
2 hd	....	....	79½@80½

CORN.

	Chicago.	Kansas City.	St. Louis.
2 mx	59 @59½	53⅜@55	....
3 mx	57¾@58¼	52⅜@54¼	....
2 yel	59¼@59⅜	54 @55¼	58
3 yel	58 @59	52⅜@54¼	....
4 yel	56 @56½	51⅜@53⅜	....
2 wh	59½@59⅜	54⅜@56⅜	....
3 wh	58 @59	53¼@55⅜	....
S grd	35½@55	....	....
	Minneapolis.	**Omaha.**	**Peoria.**
2 mx	53⅜@54⅜	50⅝	....
3 mx	50¼@53¼	....	....
2 yel	55¼@56¼	51½	56½@57
3 yel	51⅜@54⅜	....	....
4 yel	45¼@50⅜	....	....
S grd	....	....	52½

OATS.

	Chicago.	Kansas City.	St. Louis.
1 wh	....	....	30½
2 wh	30	28½@30	....
3 wh	29 @29¼	28 @29½	29 @29½
	Duluth.	**Omaha.**	**Minneapolis.**
2 wh	....	....	26 @27
3 wh	27 @27½	....	25 @26
4 wh	....	....	24 @25
	Winnipeg.	**Toledo.**	**Peoria.**
2 wh	49¼	32½@33½	....
3 wh	45¼	....	....

RYE AND FLAX.

	Rye.	Flax.
Minneapolis	56 @60½	1.89½@1.92½
Duluth	58⅝@59⅛	1.85½

SOY BEANS.

No. 2 yellow was quoted at .93¼ per bu, track, Chicago; No. 3 yellow, .92¼.

FIELD SEEDS.

Field seeds, buyers' prices at Chicago, quoted as follows: Timothy, $2.25@2.50 [choice grades higher]; alsike, $26.50@30.00; red clover, $30.00@35.00; sweet clover, $9.00@10.00 per 100 lbs.

BARLEY.

	Malting.	Feed.
Chicago	72@85	41@55
Milwaukee	80@84	40@50
Minneapolis	45@79	35@52

BOARD OF TRADE STOCKS.

	Sales.	High.	Low.	Close.	Prev. close.
Gellman Mfg	50	⅝	⅝	⅝	⅝
Intst HmeEp Co	50	3⅜	3⅜	3⅜	3½

BOARD OF TRADE GRAIN FUTURES

[Prices, May 6, 1938, in dollars per bushel.]

	Open.	High.	Low.	Close.	Prev. close.	Year ago.	Season's range High.	Season's range Low.
Wheat.								
May	.79¾	.80¼	.79	.80-.80¼	.80-.79⅞	1.27-1.26⅞	1.32½	.78
July	.78⅞-.78¼	.78⅝	.77⅞	.78½-.78⅝	.78½-.78⅜	1.17¼-1.17⅛	1.05⅝	.77½
September	.79⅛	.79⅝	.78⅝	.79¼-.79⅜	.79¼-.79⅛	1.16⅛-1.16	.93⅝	.78
Corn.								
May	.57½	.58	.57½	.57⅞	.57½	1.33⅝	.81	.55⅝
July	.58⅝-.58⅛	.59¼	.58⅜	.58⅞-.59	.58⅝-.58⅞	1.19¼-1.19⅝	.66⅜	.56½
September	.59⅜	.59⅞	.59½	.59⅜-.59⅞	.59⅝-.59⅛	1.09¼-1.09	.63¼	.58½
Oats.								
May	.28⅛	.28¼	.28	.28⅛	.28	.47½-.47⅝	.42¼	.26
July	.26⅞	.27	.26⅞	.27	.26⅞	.44	.32⅝	.25⅛
September	.26½	.26¾	.26⅝	.26⅝	.26¼	.40⅛	.30½	.26¼
Rye.								
May	.59⅛	.59⅛	.59⅛	.59⅛	.59⅝	1.12⅞	.84	.57½
July	.57½	.57⅝	.57¼	.57⅝	.57⅞	1.02¼	.72⅞	.56⅛
September	.56½	.56⅝	.56⅛	.56½	.56⅝	.92⅜	.69⅜	.55⅜
Soy Beans.								
May	.92¼	.92½	.92½	.92½	.91½	1.76	1.06½	.89½
July	.93½	.94¼	.93½	.94¼	.92⅜	1.75	1.06	.90½
October	.87½	.87½	.87½	.87½	.87½	....	1.06¼	.86⅝

Commodities

Commodity futures markets rallied sharply in the last two hours of trading yesterday after early irregularity and weakness in several markets. A wave of buying in sympathy with the rise in securities markets wiped out the early losses and lifted prices above Thursday's closing levels.

The Dow-Jones commodity futures index closed 0.37 higher at 48.71 after sinking 0.22 to 48.12 at noon. The Associated Press weighted index of thirty-five wholesale commodity prices, however, failed to respond to the speculative buying wave and sank 0.21 to a new low since June 8, 1934, at 66.00. The index is based on the year 1926 as equal to 100.

Nearly all leading staple articles finished higher in the futures markets except sugar and tin. Crude rubber futures climbed 0.42 to 0.49 cent a pound, with the May contract closing at 11.88 cents compared with 11.39 cents on Thursday and the July option finishing at 11.93 cents against a close of 11.51 cents the day before. Raw hide futures were up 0.25 to 0.30 cent, with the June delivery closing at 9.20 cents, compared with 8.95 cents on Thursday.

Cottonseed oil futures firmed after early irregularity to close 0.02 to 0.14 cent a pound higher. Wool tops were active, closing unchanged to 0.6 cent higher. Cocoa futures gained 0.01 to 0.03 cent at the close and silk futures were up a half cent to 3 cents.

The nonferrous metal markets were irregular. The export copper price worked lower during the day, ranging between 9.80 and 9.65 cents, with final sales reported at 9.69 cents a pound. Copper futures were firm, however, closing 0.03 to 0.05 cent higher. Lead and zinc futures were unchanged, but tin futures slipped 0.05 to 0.10 cent a pound lower after gains of nearly 3 cents in the preceding two days. Metal markets were weak in London.

FUTURES SUMMARY.

	Close May 6.	Close May 5.	*Season's range High.	*Season's range Low.
Chicago.				
Wheat, bu.	$ .80⅛	$ .79⅞	$1.32½	$ .78
Corn, bu.	.57¾	.57½	.81	.55⅝
Oats, bu	.28⅛	.28	.42¼	.26
Rye, bu	.59⅛	.59⅝	.84	.57½
S.beans, bu.	.92½	.91½	1.06½	.89½
Lard, lb	.0792	.0800	.1210	.0785
Cotton, lb.	.0867	.0854	.1264	.0769
Butter, lb.	.26¼	.26⅛	.30	.26
Eggs, doz.	.22⅛	.22	.22⅝	.19⅞
New York.				
Cocoa, lb.	.0450	.0449	.0764	.0449
Ctsd oil, lb.	.0830	.0828	.0848	.0517
Coff., Rio, lb.	.0430	.0428	.0705	.0395
Sugar, lb.	.0184	.0189	.0252	.0184
Rubber, lb.	.1188	.1139	.2037	.1031
Hides, lb.	.0920	.0895	.1855	.0760
Silk, lb.	1.58	1.57½	1.65⅛	1.42
Copper, lb.	.0865	.0860	.1333	.0818
Lead, lb.	.0409	.0409	.0625	.0398
Tin, lb.	.3750	.3760	.5790	.3475
Zinc, lb.	.0390	.0390	.0720	.0390

*Since trading in the contract started. All prices are for May delivery except butter, which is for November, eggs for October, and hides for June.

NEW YORK FUTURES.
[Yesterday's closing prices in cents per pound unless otherwise stated.]

Cottonseed Oil.
Closed .02 to .14 cent higher. May, 8.30; July, 8.16; September, 8.08; October, 8.04; December, 7.95. Sales, 62 lots.

Coffee.
Rio—Closed unchanged to .03 cent higher. May, 4.30; July, 4.29; September, 4.17; October through March, 4.16. Sales, 3,000 bags.

Santos—Closed unchanged to .03 cent higher. May, 5.81; July, 5.92; September, 5.99; December, 6.02; March, 6.05. Sales, 25,500 bags.

Cocoa.
Closed unchanged to .02 cent higher. May, 4.50; July, 4.60; September, 4.72; October, 4.76; December, 4.84; January, 4.88; March, 4.97. Sales, 246 lots.

Hides.
Closed .25 to .27 cent higher. June, 9.20; September, 9.55; December, 9.85; March, 10.16. Sales, 96 lots.

Rubber.
Closed .42 to .49 cent higher. May, 11.88; July, 11.93; September, 12.07; December, 12.24; January, 12.31; March, 12.40. Sales, 216 lots.

Silk.
Closed ½ to 3 cents a pound higher. May, $1.58; June, $1.55½; July, $1.54½; August and September, $1.52; October, $1.51; November, $1.50½; December, $1.50. Sales, 530 bales.

Sugar.
Contract No. 3 [domestic]—Closed .01 to .05 cent lower. May, 1.84; July, 1.93; September, 1.98; November, 2.00; January, 1.98; March, 2.02. Sales, 17,650 tons.

Contract No. 4 [world]—Closed .01 to .02 cent lower. July, 92; September, .945; March, 1.00½; May, 1939, 1.03½; July, 1939, 1.06½; September, 1939, 1.085. Sales, 2,100 tons.

Wool Tops.
Closed unchanged to .6 cent higher. July, 76.4; October and December, 77.1; March, 77. Estimated sales, 400,000 lbs.

Metals.
Copper—Closed .03 to .05 cent higher. May, 8.65; July, 8.70; September, 8.72; December, 8.75; March, 8.78. Sales, 20 lots.

Lead—Closed unchanged. May, 4.09; July, 4.11; September, 4.13; December, 4.16; March, 4.19. No sales.

Tin [standard and Straits]—Closed .05 to .10 cent lower. May, 37.50; July, 37.60; September, 37.70; December, 37.85; March, 38.00. No sales.

Zinc—Closed unchanged. May, 3.90; July, 3.94; September, 3.98; December, 4.04; March, 4.10. Sales, 2 lots.

CHICAGO FUTURES.
CHICAGO BOARD OF TRADE.
Lard.
[Per 100 pounds.]

	Open.	High.	Low.	Close.	Prev. close.
May	7.95	7.95	7.90	7.92	8.00
July	8.20	8.22	8.15	8.20	8.15
September	8.45	8.45	8.40	8.42	8.42
October	8.50	8.55	8.50	8.52	8.50
December	8.30	8.30	8.30	8.30	8.37
Clear Bellies.					
May	9.70	9.70	9.70	9.70	9.70
July	10.05	10.05	10.05	10.05	10.05

CHICAGO MERCANTILE EXCHANGE.
Butter.
[Cents per pound.]

	Open.	High.	Low.	Close.	Prev. close.
Storage standards—					
November	26¼	26¼	26¼	26¼	26⅛
Fresh standards—					
May	24¾	24¾	24¾	24¾	24⅞

Eggs.
[Cents per dozen.]

	Open.	High.	Low.	Close.	Prev. close.
Refrigerator standards—					
October	22	22¼	22	22⅛	22
Storage packed firsts—					
May	20⅜	20⅜	20⅜	20⅜	20⅛

CASH PRICES.
[Wholesale.]

Chicago.	May 6.	May 5.
Butter, extra, 92 score	$ .26	$ .26
Cattle, tops, cwt	10.40	10.40
Clear bellies, lb	.09¾	.09¾
Corn, No. 2 yel, bu	.59½	.58⅝
Eggs, extras, doz.	.19⅝	.19⅝
Hides, hvy packer, lb	.09½	.09½
Hogs, tops, cwt	8.15	8.25
Lard, cash, lb	.0797	.0805
Do leaf, lb	.07½	.07½
Do loose, lb	.0742	.074
Oats, No. 2 white, bu	.30	.29¾
*Steel scrap, ton	11.50	11.50
Wheat, No. 2 hd, bu	.85⅝	.87

*Average price Chicago and Pittsburgh.

New York.
[Prices per pound.]

	May 6.	May 5.
Antimony, American	$ .14⅜	$ .14⅜
Coffee, No. 7 Rio	.04⅜	.04⅜
Do No. 4 Santos	.07	.07
Copper, electrolytic	.10	.10
Do export	.0969	.098
Cotton, md., upland	.087	.0857
Rubber, sheet smok rib	.1188	.1139
Silk, Jap, or db extra	1.64	1.63¼
Sugar, raw, 96 duty pd	.0278	.0278
Do refined	.046	.046
Tin	.376	.376
Wool, standard tops	.80½	.80½
Other Markets.		
Flour, std pat, bbl, Mpl.	$ 5.25	$ 5.20
Lead, lb, E. St. Louis	.0435	.0435
Zinc, lb, E. St. Louis	.0415	.0415

COMMODITY INDEX.

Associated Press weighted wholesale price index of 35 commodities:

Y't'day.	Prev. day.	Wk. ago.	Mo. ago.	Yr. ago.
*66.00	66.21	66.86	68.16	91.93

Range of recent years:

	1938.	1937.	1936.	'33-35.
High	74.37	98.14	89.23	78.69
Low	66.00	73.85	71.31	41.44

[1926 average equals 100].

The Dow-Jones commodity futures index closed at 48.71, up .37.

*New 1938 low.

CHAIN STORES' SALES IN APRIL ABOVE YEAR AGO

Walgreen's Volume for Month Is $5,479,573.

Drug and variety chain store organizations and one mail order house yesterday reported that sales last month were larger than in April, 1937. Factors in the improved showing were the five Saturdays and Easter during April this year, compared with four Saturdays last year when Easter came in March.

The Walgreen company had sales of $5,479,573 last month, an increase of $48,054 or 0.9 per cent over the figure of $5,431,519 in April, 1937. Aggregate sales for the first four months this year were $21,848,884, or 1.2 per cent more than the $21,582,265 volume in the corresponding period last year.

Spiegel Reports Gain.

Spiegel, Inc., mail order house, reported April sales of $4,809,070, or 4.33 per cent more than the $4,609,142 of a year ago. The company had a decrease of 27.9 per cent in sales during March, and its total for the first third of this year was $13,175,257, or 12.34 per cent less than that in the corresponding four months of 1937.

Sales of S. S. Kresge amounted to $12,595,644 in April, a gain of 12½ per cent over last year. March sales were down 16.4 per cent. Sales for the first four months were $41,574,675, or 3.4 per cent less than in the corresponding 1937 period.

S. H. Kress sales were $6,671,157 in April, a gain of 4.2 per cent, compared with a March decline of 18.7. The total for the first four months was 5.3 per cent below a year ago.

J. J. Newberry sales rose 14.4 per cent in April, compared with a decline of 17.2 per cent in March and a four month decline of 2.3 per cent.

Day's Sales Figures.

Sales figures reported yesterday, with comparisons, follow:

	1938.	1937.
April.		
Crown Drug	$670,436	$702,376
S. S. Kresge	12,595,644	11,198,996
S. H. Kress	6,671,157	6,339,609
McCrory	3,492,900	3,022,749
G. C. Murphy	3,651,690	3,081,509
J. J. Newberry	4,058,451	3,545,847
Peoples Drug	1,810,956	1,807,357
Spiegel	4,809,070	4,609,142
Walgreen	5,479,573	5,431,519
West. Auto Sup.	2,612,000	2,774,000
Four Months Ended April 30.		
S. S. Kresge	41,574,675	43,025,399
S. H. Kress	23,241,132	24,550,544
McCrory	11,614,697	11,750,075
G. C. Murphy	11,412,359	11,530,486
J. J. Newberry	12,662,397	12,967,045
Peoples Drug	6,990,960	7,226,662
Spiegel	13,175,257	15,031,553
Walgreen	21,848,884	21,582,265
West. Auto Sup.	8,484,000	4,488,000
Seven Months Ended April 30.		
Crown Drug	4,989,452	5,010,664

Investors' Guide

[Registered U. S. Patent Office.]

If you wish information about investments or insurance write to The Tribune Investors' Guide. Inclose stamped, self-addressed envelope for reply. Answers of public interest are published, but inquirers' names are never revealed. Please do not ask for information on more than one company in each letter. Answers to inquiries are based on information which The Tribune believes reliable, fair, and unprejudiced, but The Tribune assumes no responsibility therefor.

Saturday, May 7, 1938.

[Copyright: 1938: By The Chicago Tribune.]

Hecker Products.

Investors' Guide: Do you have a report on Hecker Products corporation? If so, please send me a copy.—A. J.

Answer: The Hecker Products corporation, formerly the Gold Dust corporation, produces soap, shoe polish, flour, and cereals. Best Foods, Inc., a 71 per cent owned subsidiary, produces margarine, mayonnaise, salad dressings, and other prepared food specialties. Best Foods is the corporation's best money maker, accounting for 83 per cent of consolidated net earnings in the 1937 fiscal year.

Hecker's shoe polishes include the highly advertised Shinola line as well as other items. The bulk of flour sales are made to bakers. Large quantities of semolina flour also are sold to macaroni manufacturers. The soap products include Gold Dust, Silver Dust, Fairy Soap, and several laundry soaps. A self-raising cake flour and several prepared cereals are among the cereal items sold.

Some of the company's products are sold on a national scale and others are marketed in more restricted areas. Among the nationally marketed articles are Shinola, Gold Dust, and several Best Food items, including Nucoa margarine and mayonnaise.

The company faces keen competition from other strong producers, from private brands of chain stores, and from private brands of other large retail organizations. This competition has necessitated large expenditures for promotion and advertising.

The company's fiscal year ends June 30. Net income for the quarter ended March 31 was $436,166, or 24 cents a share, compared with $481,316, or 26 cents a share, in the corresponding 1936 period. In nine months ended March 31, net income was $622,202, or 34 cents a share, compared with $1,384,648, or 76 cents, in the nine months ended March 31, 1937. The record of earnings in recent fiscal years follows:

Year Ended June 30.	Sales.	Net Income.	Earned per Com. Shr.
1937	$31,914,115	$1,592,440	$0.89
1936	31,725,685	1,510,467	0.71
1935	*	2,097,477	0.97
1932**	*	2,513,550	1.22
1929**	*	7,586,964	4.06

*Not reported; **Years ended Dec. 31.

The corporation has 1,823,170 shares of no par common stock outstanding. Preferred shares were redeemed in 1936. The common pays dividends of 60 cents a year.

Sales have declined during the current depression, but part of the slump has been offset by lower costs of grains and other raw materials.

NEW YORK CURB TRANSACTIONS

Friday, May 6, 1938.

Shares sold today....157,000 Total sales 1938 to date....15,028,000
Year ago....239,085 Total sales 1937 to date....57,811,781

DOMESTIC.

Sales.	High.	Low.	Close.	Net chge.
[illegible]				

DOMESTIC BONDS.

Sales, thous.	High.	Low.	Close.	Net chge.
[illegible]				
3 do 5s '50B	80	80	80	+ ⅛
1 †Waldorf-Ast5s'54	18¼	18¼	18¼	+ 1
6 WashGasLt 5s'58	104⅝	104⅝	104⅝	....
88 WashWatP 5s'60	104	104	104	+ ¼
2 WestNewspU6s'44	38	38	38	....
52 W Tex Ut 5s'57A	90½	88½	90½	+ 2
3 WUG&E 5½s'55A	105	104⅝	104⅝	— ½
3 †WiscP&L4s'66A	95¼	95	95¼	+ ¾
22 §YorkRys 5s '37	82	81¼	82	+ 1½

FOREIGN BONDS.

1 AgriMtgBk 7s'46	22⅝	22⅝	22⅝	+ ⅛
1 Guan&WesR 6s'58	53¼	53¼	53¼	+ ¼
1 HanoverSt 6½s'49	20⅝	20⅝	20⅝	+ ⅛
5 RioDeJan 6½s'59	7¼	7¼	7¼	+ ⅛
5 RuhrGas6½s'53A	29½	29½	29½	....
2 Stinnes4s'40 2dst	51	51	51	— ⅝

†Fully listed; all others are dealt in on an unlisted trading basis. *Ex dividend. xr—Ex rights. ur—Under rule. ww—With warrants. xw—Without warants. war—Warants. §Matured bonds; negotiability impaired during investigation.

HAY MARKET.

U. S. grades—	No. 1.	No. 2.	No. 3.
Timothy, rail	$14@15	$13@14	$ 6@ 8
Do, track	11@12	9@10	6@ 8
Alfalfa, rail	16@17	13@15	11@12

Oat and wheat straw, rail, $7.00@8.00; truck, $7.00@8.00. Marsh hay, rail, $7.00@8.00; truck, $7.00@8.00. Rye straw, rail, $9@10; truck, $8@9. Receipts, 5 cars timothy.

WANT AD INDEX

	Page	Col.
Apartments—See To Rent.		
Arts and antiques	25	5
Air Conditioning	27	6
Auction Sales	25	5
Automobiles—		
Used Automobiles—For Sale	29	1
Trucks	28	8
Wanted	29	8
Loans	29	8
Tires	28	8
Credits	28	8
Auto House Trailers	28	8
Autos, Trucks To Rent	28	8
Barter and Exchange	27	5
Bar and Store Fixtures	27	8
Bicycles and Motorcycles	28	8
Board and Lodging	26	3
Boats, Yachts, Etc.	28	5
Building Materials, Paints, etc.]	27	5
Business Opportunities—		
Businesses For Sale	27	7
Partnerships and Investments	27	8
Concessions, Locations, and Leases	27	8
Business Equipment	27	8
Business Service	27	8
Wanted	27	8
Business Personals	25	5
Business Directory	25	5
Cemeteries	14	7
Clothing, Furs, Etc.	27	6
Collections	26	1
Death Notices	14	7
Dogs, Cats, and Pets	27	5
Dressmaking and Millinery Schools	26	1
Employment Agencies—Men	25	8
Employment Agencies—Women	26	1
Financial Service	27	6
Furniture	28	7
Help Wanted—Men	25	7
Help Wanted—Women	25	8
Help Wanted—Women	26	1
Horses, Harness, and Wagons	27	6
Hotels and Apartment Hotels	26	4
Home Furnishings and Furniture	28	7
Home Furnishings Wanted	28	6
Household Appliances	28	6
Houses—See Real Estate and To Rent		
Instruction	27	6
Jewelry, Old Gold, Etc.	27	8
Loans—Personal and Business	27	6
Lost and Found	25	5
Machinery and Equipment	28	8
Mortgages [See Real Estate Loans]	28	5
Moving, Storage [See Business Direc.]	25	5
Motorcycles and Bicycles	28	8
Musical and Dramatic	25	5
Musical Instruments	27	8
Office Furniture and Devices	27	6
Parcel Post and Express	28	5
Personal	25	5
Pianos [See Musical Instruments]	27	8
Piano Tuning [See Bus. Direc.]	25	5
Radios, Supplies and Service	28	6
Real Estate—		
Apartment Buildings	28	1
Apartment Homes For Sale	28	1
Business Property	28	1
Houses	28	1
Houses Built to Order	28	2
Vacant	28	2
Suburban	28	2
Acre Property	28	4
Other Cities	28	5
Resorts	28	4
Farm Lands	22	1
Country	28	5
Industrial Property	27	5
Wanted	28	5
For Exchange	28	5
Loans, Mortgages	28	5
Scales	26	1
Sewing Machines	26	1
Situations Wanted	25	6
Sporting Goods	27	4
Stocks and Bonds	28	5
Store and Bar Fixtures	27	8
Stoves [See Household Appliances]	28	6
To Rent—		
Rooms	26	2
Houses [City and Suburban]	26	4
Furnished Houses	26	5
Resorts	26	5
Apartments	26	5
Apartments	27	1
Apartments and Rooms to Share	26	4
Furnished Apartments	27	2
Stores	27	4
Offices and Shops	27	5
Industrial Property	27	5
Travel	25	5
Trade Schools—Men	25	8
Trade Schools—Women	26	1
Typewriters and Supplies	27	6
Vacuum Cleaners [See Hsld. Appl.]	28	6
Wanted—To Buy	28	6
Wanted—To Rent—		
Rooms	26	3
Houses	26	5
Resorts	26	5
Apartments	27	4

$100.00 Reward

will be paid by The Tribune for information leading to the arrest and conviction of any one obtaining money fraudulently through Want Ads published in its columns.

Ad Writing Assistance

The Tribune maintains an expert ad writing department to help you word your Want Ad to secure the best results. There is no charge for this service.

Convenience

A Want Ad-Viser is as near to you as your telephone. If you have a telephone, your ad will be charged to you. If not, or if you prefer, a Tribune man will call at your home or office.

24-Hour Service

Tribune Want Ad-Visers are on duty 24 hours a day, every day of the year, to receive Want Ads by telephone or at the Want Ad Store, 1 South Dearborn. The Want Ad Store in Tribune Tower is open daily until 10 p. m., Sunday until 5 p. m.

Call SUPerior 0100—Want Ad-Viser or Want Ad Offices

Tribune Tower — 1 South Dearborn

LOST AND FOUND.

TO FINDERS.

If you have found a cat or dog, a pocketbook, jewelry, or fur, and cannot locate the owner through the "Lost and Found" advertisment in The Tribune, call and go through the "Lost and Found" index at the PUBLIC SERVICE OFFICE, 1 S. DEARBORN-STREET.

TO LOSERS.

If you are listed in the telephone directory you can charge an advertisment of your lost article by telephoning Miss Miller of the Tribune ad taking department, Superior 0100. Your advertisment receives the benefit of free listing in the Tribune Public Service office mentioned above for a period of two months. This service facilitates the recovery of lost articles advertised.

ALLIGATOR PURSE—LOST—HELD GLASS., keys, papers; Washngtn. nr. Morgan; accident Fri. eve.; rew. Sup. 5492.Hyd.P.6375.

BILLFOLD — LOST — BLACK: CONTAINS Seattle bank book; reward. Spald. 8659.

BOSTON BULLDOG—LOST—MALE, BLACK-white, wh. paws. Rog. Pk. Rew. Rog. 5348.

CAT—LOST—APRIL 15. WHITE FEMALE Persian, neighborhood 13th-st. and Indiana-av., or Polk-st. depot. Liberal reward. Railway Express Agency, Harrison 9700, Ext.333

DOG—LOST—SPRINGER SPANIEL FEMALE Liver and white; vicinity 100th and Charles street on April 29th. Answers to name of Curly. Reward. Cedarcrest 0236.

DOG—LOST—BLACK AND WHITE WIRE hair terrier, male; black ears, spots on body; Wednesday eve.; reward. Harrison 4900 days, Bit. 0268 nights, Meserve.

DOG—LOST — BOSTON BULL: FEMALE; black and white; Wed. nite. Vic. Lake-Thatcher, River Forest. Rew. Forest 3606.

DOGS—LOST—2 SMALL FEM. COLLIES. Dundee-N. W. Hway. Rew. Palatine 16R1.

DOG — LOST — BRINDLE BULL; MALE; brown and white. Kildare 8341. Reward.

DOG — LOST — COCKER SPANIEL, MALE; blond; vic. 450 Normal-pkwy.:rew.Nor.3456

SUITCASE—LOST—LARGE, VIC. 4200-4300 W. Madison-st. Reward. Ave. 8760.

WRISTWATCH—LOST—SMALL PLATINUM. Keepsake; N. W. Side; reward. Arm. 2780.

WRISTWATCH—LOST—LADIES', VIC. 60TH-67th-Stony Is. Rew. Ph. Pinney, Dor. 4300.

WRISTWATCH—LOST—WED. ON WESTERN car. Gruen, gold. Bertha. Rew. Wel. 6619.

TRAVEL.

Automobiles.

BOTH READERS AND ADVERTISERS ARE urged to exercise caution in arranging automobile transportation with other individuals. References should be exchanged and carefully investigated.

CALIFORNIA—DRIVE NEW CARS INDEP. Small dep. and insur. required. 6445 S. WESTERN. HEMLOCK 1620.

CALIF., LATE MODEL CARS.; DRIVE INdependently as your own. Share gas only. SAUNDERS, 28 W. Lake. Central 1078.

CALIFORNIA—DRIVE NEW CARS INDEP. Small dep. and insur. required. 6445 S. WESTERN. HEMLOCK 1620.

DRIVING TO NEW YORK EARLY MONday a. m. Will take one. Delaware 7333.

SAN FRANCISCO MAY 9, VIA DENVER, take 1; refs. Address H 296, Tribune.

CALIFORNIA—TAKE 4 SHR. EXP. NO drivers; leaving May 12th. Lincoln 9052.

Buses.

FREE MEALS
LOS ANGELES, $31.50.
New York, $11.95. Dallas, $12.50.
LOW RATES TO ALL POINTS.
St. Louis, $4. Peoria, $2.25. Detroit, $3.
ALL AMERICAN BUS DEPOT.
514 S. Wabash. Call Wabash 8300.

FRANKLIN 0303.
BUS INFORMATION BUREAU.
215 NORTH STATE.

PERSONAL.

HEIRS WANTED.
William McCullough, born Scotland 1862. Had brother John McCullough and sister Effie McMullen in Illinois. Estate matter. Charles E. O'Connor & Co., 160 N. La Salle-street. Fra. 3340.

HAVE PURCHASED SHERIDAN FOOD and Bake Shop, 3902 Sheridan-rd., from Aline Wilcox. Creditors present bills immediately. EVA G. MARTIN.

CHESTER TURBIN—DAD HIT BY STREET car; critically ill in Ravenswood Hospital, calling for you.

NOT RESPONSIBLE FOR ANY DEBTS EXcept those contracted by myself. JERRY VAVAK, 4700 N. Kewanee.

PURCHASED HAMBURGER SHOP AT 1948 Montrose. Not resp. for debts except contr. by myself from this date. Mrs. Vera Knapp.

NOT RESP. FOR DEBTS CONTR. BY ANY one but myself. JOSEPH W. TREPP.

JAY—HOW? WHO? WHY? ALL MY LOVE. CHETA.

NOT RESP. FOR DEBTS OTHER THAN MY own. BECKIE GEISLER.

NOT RESPONSIBLE FOR DEBTS OTHER than my own. STANLEY CHERNAUSKAS.

RESP. ONLY FOR DEBTS CONTRACTED by myself after May 6. Aubrey C. Lyons.

C. M.—GREETINGS. WOULD LIKE TO SEE you. CARL MIONI.

BUSINESS PERSONALS.

A NEW PERMANENT
WAVE HAIR CUT
For men or women
Now being given by our Mr. Antonio Olivo. HAIR SCULPTORIST. Call today.
MOLER COLLEGE,
177 N. STATE-ST. 2D FLOOR.
Adjoining Chicago Theater.
WE ALSO TEACH THIS WORK TO BEAUTICIANS AND BARBERS.

Rummage—Benefit Ruth Club
1175 E. 55th-street: everything reduced. Beautiful evening gowns, furniture, trunks.

BARBERS BEAUTY SHOP OWNERS—INcrease your business with a proven system of scalp treatments. Hollycourt 5713.

$3 OIL PERM., $1; RING ENDS. DE-MAE [Not a schl.], 109 N. Dearborn. Dea. 6888.

PIERRE OIL PERM.—NEW PADS. $1.50 complete. Nina Parker, 64 W. Randolph.

BREAKFAST SPCL., 14C: 1 EGG, 2 BACON, toast, coffee. Madison Cafe, 212 W. Mad.

$3 GUAR. PERM. ONLY $1.19. STONE'S Beauty Salon, 32 N.State, R. 501. Dea.4555

$3.50 PUSH UP OIL PERMANENT, $1 NOT a schl. Crystal, R.419, 5 S.Wabash. Dea.1872

BUSINESS DIRECTORY.

Electricians.

ELECTRIC WALL RECEPTACLES OR OUTlets, $3 ea. 3 or more. Beverly 7142.

Furniture Repairing & Upholstery.

PARLOR SET—RECOVERED, $19.50, INcluding cover and guar. materials; cash or credit. Carr Bros., MANsfield 3097.

Moving and Storage.

— — — TRANS-AMERICAN — — —
COAST TO COAST
LOW RATES.
WENTWORTH 0109.
Offices and Warehouse, 540 W. 59th.

SAVE 40%—MOVE SAFELY IN PADDED compart. cars everywh. U. S. and Canada. General Movers, 3204 Harrison, Van B. 6878

— — PART LOADS TO ALL POINTS — — California by truck. Safeway Van Lines, 64 E. Lake-street. STA. 5084.

Nurseries, Shrubs, and Flowers.

RICH BLACK EARTH, $1 PER YARD DEL. Load lots. S. S. Blue Island 1643.

5,000 YDS. OF BLACK DIRT AND HUMUS for sale. Des Plaines 811.

Painting and Decorating.

PAINTING, INTERIOR DECORATING, Free estimates; wk. guar. Miller. Ked.6437

Piano Tuning.

PIANOS TUNED, $2—24 YEARS' EXP.; REpairing reas.; guar. Cole. Normal 5218.

Rug Cleaning.

— — THIS AD WORTH $1 — — — — 9x12 Domestic, dust and shampoo, regular $3 job, with this ad, $2. Lake View 0281. Electric Rug Cl., 3726 Lincoln-av. Est. 44 yrs.

$1.50 9X12 DOMS. RUGS SHAMPOOED; both sides. Exp. rep. and furniture cleaning; guar. work. M. & H. Cleaners. Ked. 1614.

ECONOMY CLNRS.—ORIEN., DOM.; FURN., uphol. Clnd. both sides. Col. restored new; 9x12, $2; 3 pc., $7; mothprf., fumig. Atl.0666.

— — 9X12 ONLY $2.50; REG. $4 JOB — — Spray, glue size; no cheap chemical job. The Federal [est. 35 yrs.]. Lincoln 0134.

$1.50 — 9X12 CLEANED, BOTH SIDES; glazed. Call anywh. A. C. Rug. Kil. 2336.

$1.50—9X12 DOMESTIC: 1ST CLASS JOB Guar. A-1 Rug Cleaners. Longbeach 4521.

$1.75 9X12 DOMESTIC RUGS CLEANED, resheened; 1st class work. Guar. Lon. 3954

$1.50—9X12 DOM. CLND.; FIRST CL. WK. Guar. A to Z. 4924 Sheridan. Lon. 0568.

Upholstery Cleaning.

UPHOLSTERY CLEANED, PURIFIED AND revived in your own home. All work insured; South side only. D. Findlay 6314 Dorchester. Phone Dorchester 8969.

AUCTION SALES.

WILLIAMS, BARKER & SEVERN CO. — Furniture, carpets, general household goods 229 South Wabash-av. General Auctioneers.

MUSICAL AND DRAMATIC.

EXC. PIANIST WANTED—FOR LOOP dance studio, classical, popular; sight reading neces. Address O S 534, Tribune.

ARTS AND ANTIQUES.

GOING OUT OF BUSINESS — PRICES slashed. Mrs. Cappels, 1539 N. Clark.

SITUATIONS WANTED—MEN.

Bookkeepers and Clerks.

BKKPR.-ACCT.—COLL. GRAD; 2 YRS. UNI.; des. pos. with corp. Address H 224, Tribune.

GENERAL OFFICE WORK AND PURCHASing—Young man, 26; 6 yrs.' exp.; now employed chemical sales organization; desirous of making change; thoroughly familiar with office routine; A-1 steno.; knowledge of accounting. Address H 217, Tribune.

GEN. CARTAGE EXP.—DES. CON. LOCAL or highway opr. Address H 246, Tribune.

Accountants and Auditors.

ACCT.—FULL CHGE.; BKKPR.; 10 YRS.' off. exp.; best refs. Address H 237, Tribune.

JR. ACCT.—YNG., CAR, C. GRAD. DES pos. with future. So. Side. Reg. 7853, a.m.

Executives and Managers.

INDUSTRIAL ENGINEER — EXPERIENCED in time study, wage incentives, production and stock control, and costs in light machine and assembly work. Univ. grad. mech. engr. ADDRESS H 195, TRIBUNE.

EXP. LUMBER YARD MGR. DES. WORK in the lumber industry in or near Chicago. ADDRESS N 497, TRIBUNE.

FREIGHT SOL. AND MGR.—WIDELY TR.; real exp., age 31. Address H 96, Tribune.

Salesmen.

CLOTH. [MEN'S] MGR., SALESMAN—20 YR. exp.; ref.; steady pos.Address H 234, Tribune

DES. CON. WITH BUTTER, EGG, CHEESE hse. Age 31. Address H 86, Tribune.

Professions and Trades.

ABOVE AVERAGE EVERYTHING MECH.—Electrician, motor, gen. equip., refrig., weld., mach. shop, plumb., steam, woodwk., mch., carp., paint, paper, spray; all around; build. shop main. Address H 175, Tribune.

BARBER—YOUNG, HONEST, RELIABLE. Phone Victory 7754 bet. 10 a. m.-8 p. m.

CARPENTER—YNG., EXP., KNOWLEDGE of all bldg. trades; read and draw blue prints. Also maintenance work, des. pos. with future. Address H 142, Tribune.

CARPENTER—A-1; REPAIR AND REMODel; plaster and cement wk. Pal. 8369.

DRAFTSMAN—MECH.; 7 YRS. EXPER.; heating, ventil., air cond. Belmont 6034.

DRAFT. TRAIN.—WOODWORK EXP., AGE 23; want future. Address N 245, Tribune.

GEAR FOREMAN — SETUP MAN, TIME study, production and jobbing; 17 years' exp. Address O S 594, Tribune.

MAN—24, 2 YRS. COYNE ELEC. SCHL.; depend., very handy with tools. Pal. 9757

PAINT. PAPERING 4 R., $22.50; BTH., $5; ceil., calc., $1.50 up; wk. guar. Roc. 8542.

PAINTG., CALCIM., PLASTER, PAPERHG. A1; 35c roll or $1 hr. Ph. Linc. 0248.

PAINT AND PAPER—REAS. QUICK SERV Reliable. Plaza 0829 or Eng. 10122.

PAINT., DEC.—VERY REAS., REF., BEST work-mat. City, Sub. Irving 4519.

PAINT., DECOR.—A1 WORK, BEST MAterials used; estim. free. Grace. 6974.

PAINT., PAPER, CALCIMINE, FLOOR REfin. Reas. A1 refs. Rogers Park 5466.

PAINT., PAPER, CALCIM. — LOW PRICES Ins. A-1 work. Mr. George. Engl. 6777.

PLASTERING—LGE. OR SM. JOB; CITY OR suburb; 15 yrs.' exp. Kenwood 7891.

PRINTER—ALL AROUND; 19 YRS. EXP.; can take chge.; reas. Address H 111, Tribune.

TOOL AND DIEMAKER—10 YEARS' EXperience. Address H 221, Tribune.

WRITING THAT SELLS: FIRST-HONOR, hard working, grad. engineer-writer, exp. research, design, technical, sales, advertising, writing. Recession buster worth interview. ADDRESS N 247, TRIBUNE.

Clubs, Hotels, and Restaurants.

BAR-B-Q CHEF-SAND. MAN—SHORT ORder. Best refs. Frank. Seeley 1177.

CHEF—AMER., A1, 20 YRS.' CLUB-HOTEL-Rest. exp. Best refs. Rav. 3992, Hufford.

CLUB, REST., RESORT MGR.—CATERING executive 25 yrs.' exp. all depts. Germ. descent, middle aged. City or country. Good record. Address E H 31, Tribune.

HAMBURGER MAN—EXPERIENCED. CALL after 10 a. m. Sat. 1948 Madison.

SODA CLERK—YOUNG; SEEKS OPPTY. TO learn business; gentile, 28. Nat. 0245.

Farm and Garden Help.

GARDENER—THOR. EXP.; HANDY ALL around. Best ref. Address H 131, Tribune.

GARDENER, CRTKR.—EXP., A1 HSMAN., drive, anywhere. Address H 290, Tribune.

House Servants.

COOK, BUTLER, HOUSEMAN—EXP., JAP. City ref. Reli. Reas. Nawata. Oak. 6610.

COOK, BUTLER—FILIPINO; EXP.; A1 refs.; sm. fam. or bach. Del. 7938.

HOUSEMAN — HANDY, ALL AROUND; best references. Address H 279, Tribune.

Chauffeurs.

CHAUF.—MARR. AGE 28, REL. 8 YR. EXP.; 4 yrs. last pos. Address N 249, Tribune.

CHAUF.—WHITE; 22; 2 YRS.' WITH LAST family; best ref. Nevada 7253.

CHAUF., HANDY MAN—MAR., 31; TECH. training; neat; travel; A1 ref. Bit. 0887.

Janitors and Porters.

JANITOR—HELPER. HOLLAND AMER., age 30, single; hard worker. Aus. 0354.

Stenographers, Typists, Etc.

STENO.-CLK.—YNG. MAN; DEPENDABLE; gd. opp.; accurate; sm. salary. Bou. 0967.

Miscellaneous.

CLEAN CUT, SERIOUS, AMBITIOUS COLlege man. Any full or part time work to enable continuing business education at Institute of Modern Business. Randolph 6927.

MAN—30; DO ANYTHING. HOURS 7 TO 3, also Sat. and Sun., for small salary. Going to school. Address H 220, Tribune.

YTH.—CLEAN, CUT, 23, SERIOUS, DES. job or trade with fut. Sec. 4284.

— — — — CAR WASHER — — — — Experienced, young. Victory 6889.

SWIM. COACH—WANTS BOYS' CAMP OR country club. Address H 219, Tribune.

SITUATIONS WANTED—WOMEN.

Bookkeepers and Clerks.

BKKPR. — LIGHT SHORTHAND, BILLING All off. det. Age 29, 10 yrs. exp. 5 days $16. Mer. 4754, after 4.

BKPR.-ACCT.—N. W. UNI. TRG.; FULL CHG. All or part time; will leave city. Div. 7297.

Professions and Trades.

PUNCH PRESS OPER.—8 YRS.' ALL around exp.; pw. mch. Pla. 5609. Apt. 1.

Domestics and Cooks.

COOK — CAPABLE, COLORED, SKILLED general housework. Kenwood 9055.

GEN. HSWK.—EXC. COOK, LAUND. NO SUN. Go nights. Good refs. Seeley 2497.

GIRL—AGE 19, GD. HABITS, REFS. EXP. Pri. Amer. home. Care children. Oak.4749

GIRL—COL.; POSITION IN PRIVATE FAMily. Phone Oakland 0502.

HSWK.—COL. GOOD COOK. RELIABLE. References. Home nights. Atlantic 1162.

Couples.

COUPLE—FILIPINO, DES. POS. COOK, BUTler; wife chmbmd., gd. hskpr. Will lv. city; cpl. or bach'r; exc. refs. Div. 6178.Fred

CPLE.—WH.; ALL AROUND; FURND. APT. or crtk. h. City. Address N 241, Tribune.

COUPLE—GERM., AGE 31; GARDENER, hsmn., maid, cook. Address H 243, Tribune

COUPLE—LGT. HSWK., CHAUF., CARE INvalid, elder. cple. Address N 534, Tribune.

Clubs, Hotels, and Restaurants.

CHAMBERMD.—DOES HOTEL, SODA FOUN. Yng., neat, good worker. Atl. 5058.

Housekeepers and Caretakers.

EXP. COOK—HOUSEKEEPER; BEST CITY references. Will go to suburbs; small fam. No washing. Address H 226, Tribune.

HSKPR.—GD. PL. COOK—RELI. MID. AGED German-Am.; ref.; home nights. Josephine tel. Div. 5433. 2203 Burling-st.

HSKPR.—ADULTS, EMPLOYED CPLE. OR widower's home. Sunnyside 7794.

WOMAN—CAP. MID. AGED. REF. HSKPR. or comp.; uninc. Address H 207, Tribune.

Nurses and Governesses.

ENGLISH NURSE DES. POS. AS TRAVELing companion to invalid. Qualifications on request. Address H 170, Tribune.

INFANT NURSE—FOR REFINED FAMILY; good refs. No hswk. Kedzie 4175.

NURSEMAID—YNG. WOMAN WITH 4 SUMmers of Red Cross Life Saving exp., wants Summer position caring for youngsters in private family. High school teacher; finest references. Reas. Address E F 8, Tribune.

NURSE—TAKE MENTAL OR NERVOUS woman in her priv. home. Longbch. 4889.

REG. NURSE—EXP., INFANT, CHILD OR adult; any type case. Diversey 10396

NURSE—EXPER. RELIABLE; CAN TAKE full charge; $25 week. Uni. 5594.

NURSEMAID—18, PARTLY EXP. ESTHER Bergman, 938 W. Garfield-boulevard.

NURSE-COMPANION—SEMI-INVLD.; CAP. reli.; perm.; unincumb. Lincoln 2185.

Laundresses and Day Work.

LAUNDRY—CLEANING, DAY OR HALF d.; wh.; $2.50, c. f. Nevada 8872 aft. 9 a. m.

LAUNDR'S—GD. IRONER; A1 CLEANING; any day; $2 carfare. Atl. 1254.

Stenographers, Typists, Etc.

COMPTOMETER OPR.-TYP.—ASST. BKPR. swbd.; 6 yrs.' exp.; young. Ard 1612

PRIV. SECY.—BRILLIANT COLL GRAD desires interesting position. Mau. 8545.

SPANISH-ENGLISH STENO.—DICT. EXP. transcribe, translate. Flexner. Ken. 6527

SECY.-STENO.—ASST. BKKPR.; EXPD. DEP. NEAT, ACCURATE. ROG. 8142.

SECRETARY-STENO.—A-1, THOROUGHLY exp. all lines; swbd., all off. det. Jun. 0809.

SECY.-STENO.-BKPR.—VERY CAPABLE, 10 yrs.' varied exp. Univ. educ. Mid. 8534.

STENO.—ABLE; GEN. OFF.; H. S., B. C.; yng., capable, alert; beginner. Arm. 8011

STENO.—SWTCHBD. NEAT. REC. EXPD.; perm. or tem. Ph. Normal 1195, forenoons

STENO.-TYP. — EXPERT; STATIS. REP. stencils; your ofc. or mine; reas. Hol. 5477

STENO.—PROT., 10 YRS.' EXP. WISH HIgrade legal wk. Gentile. Temp. Rep. 0625.

STENO. AND TYPIST—EXPERT; YOUR off. or my home. 50c hr. Ph. Lon. 0733.

STENO.—GEN. OFF., 1 YR. UNIV., 7 YRS.' exp. finance; efficient. Hyd. 5175.

Stenographers, Typists, Etc.

STENO.—ACCURATE AND NEAT APPEARing; exp.; sm. sal. to start. Bou. 0968.

Miscellaneous.

BIRDIE REEVE, FASTEST TYPIST, MASter of English, wants work. Mid. 9044.

HELP WANTED—MEN.

The Tribune does not knowingly accept Help Wanted advertisments which misrepresent the nature or terms of employment, or advertisments for Sales Help which do not indicate the type of product or service to be sold and the form of compensation. Report any misrepresentations or requests for a cash bond, deposit, or investment for samples not stated in the advertisment to the Tribune, Superior 0100, Local 328 (for complaints only).

Stores and Offices.

ACCOUNTANT WANTED BY CONSULTING organization to work on installation of large governmental accounting systems. Prefer C. P. A. with experience in governmental accounting. Attractive salary to qualified person. Include photo with letter. ADDRESS N L 434, TRIBUNE.

BOOKKEEPER—SINGLE MAN, FOR WISconsin hotel; experience on transcript and capable of handling all records; give complete record of experience and references. ADDRESS O P 429, TRIBUNE.

BKKPR.-ACCOUNTANT—ELDERLY, KEEP books small business. Several hours' work daily. Address O Y 387, Tribune.

FREIGHT RATE CLERK—EXPD. CHECKing frt. bills. Sal. $40. 2218 S. Michigan.

FRUIT AND VEGETABLE CLERK, EXP. Apply 550 W. North-av. and 1551 Howard.

SHOE FITTERS—2; EXPERT; S. SIDE; steady pos.; good sal. Must have exp. fitting hi-grade corrective shoes. Illinois Foot Ambulatory, 6443 S. Halsted, before 10 a. m.

Professions and Trades.

ALTERATION WOMEN—MUST BE EXPD. in dress shop or don't apply. 3527 W. 16th

ARTIST—ART PUBLISHING HOUSE, WITH national department store distribution, wishes to employ full time or free lance talented artist capable of originating clever ideas and sketches with feminine appeal. Must be experienced in wash drawings. Submit small samples of work and give qualifications and experience. Confidential. ADDRESS E H 20, TRIBUNE.

AUTO MECHANIC WANTED—A1, TO ESTImate and do good work. Must be reliable, sober and honest, to run 12 year established business as his own. Call Div. 8666.

AUTO MECHANICS — UNDER 40, 6 FT. tall; must stand very rigid examination; must have superior references, at least 3 years at one place recently. 308 N. Crawford.

AUTOMOTIVE MACHINIST—A1, FOR JOBbing store; good salary. Write full exp. and refs. Address N Y 307, Tribune.

CAKE BAKER—EXPERIENCED FOR BAKery. 3052 W. Cermak-road.

CHIROPODIST — EXPERIENCED; MUST have Illinois license. Illinois Foot Laboratory, 6443 S. Halsted, before 10 a. m.

DENTAL PLATE FINISHER—APPLY ORAdental Labs., Inc., 1206 Broadway, Gary, Ind.

ESTIMATOR.
Established general contractor has opening for exp. estimator, architect or engineer. Excellent opportunity for man who can produce. Give full details as to exp., past connections and salary expected. Address H 395, Tribune.

FINISHER FOR STUDIO COUCHES, BOX springs, experienced. Others need not apply. Rhein Bros., 2433 S. Michigan.

— — — —HAIR STYLIST, A1— — — — 2503 E. 75TH-STREET.

LITHOGRAPH PLATE MAKER—GIVE COMplete details. Large industrial plant. Address N Y 134, Tribune.

METAL SPINNER WITH 2 OR 3 YRS. exp. Royal Spinning Co., 1920 Western-av.

— — MODEL OR INSTRUMENT MAKER — With tool and die exp. State age, nationality, exp. in detail, previous places of employment and rate desired. Address O Y 386, Tribune.

PAINTING ESTIMATOR — SALARY AND comm. First class shop. Must have following. Address N Y 81, Tribune.

PHYSICIAN—ASSOCIATE, GENERAL AND hospital practice. Franklin 1794.

PRESSMAN.
For Miller 2 color. Must be thoroughly versed and efficient. Steady work. Milprint, Inc., 431 W. Florida-st., Milwaukee, Wis.

SHOW CARD WRITER — EXPERIENCED. West Side. $18 to start. Give full particulars. Address N Y 305, Tribune.

The Tribune offers special low rates to persons who advertise for positions. For information and assistance in writing an advertisment stop at the Want Ad office, Madison and Dearborn-sts., or in the lobby of Tribune Tower.

Boys.

BOYS—GOOD APPEARING, AGE 17-23, TO travel Mich., Wis., Minn. resorts on special circ. campaign in cars; good chance to learn salesmanship and travel Calif. in winter; unlimited percentage remuneration; draw. acct. Mr. Brewer. Apply before 1, 1104 S. Wabash. Rm. 80.

BOYS—WITH BICYCLES, FOR LOOP DELIVery work. Cannonball Bonded Messenger, Merchandise Mart, Orleans-street entrance.

BOY—WITH BICYCLE, FOR LOOP DELIVery; salary $45 mo.; chance to learn photography. Address N K 567, Tribune.

Pharmacists.

ASSISTANT R. PH. OR EXPERIENCED apprentice. Full time. 1438 E. 57th-st.

APPRENTICE—CHAIN STR. EXP.; $22 UP and comm. Address O 461, Tribune.

REG. PHARM.—NOT OVER 37; FULL OR part. Gentile. 400 Chicago-av., Oak Park.

Salesmen.

AIR CONDITIONING SALESMAN—UP TO 20% comm., to sell lowest priced unit on market, $175. Exper. not nec. Apply betw. 9-10:30 a. m. only. Out of town men write. KOOLROOM, 2441 S. MICHIGAN-AV.

AUTO SALESMEN — PACKARD EXPErience preferred; must be producers. Drawing account against liberal commission. TED BARTNICK MOTOR SALES. 5245 Cermak-road.

BAKER DEMONSTRATOR.
Mature salesman, familiar with bread bakers of Chi. New prod. Natl. mfr. Salary. Full details. Address O S 593, Tribune.

BRASS MILL SALES EXP.
Chgo. and Ill. Contacts.
Our organization knows about this ad. Salary. Give full details in reply.
Address O O 346, Tribune.

CLEANING SOLICITORS—30 PER CENT; guarantee $6 per week. Brite Lite, 1409 W. Grand-avenue, before 8:30 a. m.

COAL SALESMAN
for retail job; South Side; neat appearing young man; salary. Call between 8-12 a. m. at 8016 S. Wabash-avenue.

COAL SALESMEN—RETAIL, NORTH SIDE; old established firm. Salary. Address N Y 131, Tribune.

KNITTING YARN IMPORTERS WANT salesman well acquainted with high grade retail trade in Chgo. and surrounding territory; comm.; must furnish A-1 refs. Write for appt. Address H 343, Tribune.

LAMP SALESMEN—WHOLESALE, EXPD. with follow. Hi-class mdse. Comm. Montclaire Lamp Co. 6252 W. Grand-av. Merr.6818

LIQUOR SALESMEN—EXPD. COMMISSION and salary. Apply 5206 Wentworth-av., mornings. Mr. Mursbito.

Roofing and Insulating Salesmen
wanted. Excellent opportunity for several good men. Apply Midwest Roofing and Insulating Co., Lafayette, Ind.

WASHING MACHINE CANVASSER — SALary with bonus. Splendid opp. for man. Call bet. 9-10 a. m. 5623 S. Ashland-av.

NEAT, YOUNG MEN.
Regardless of your present situation it will pay you to come in and meet our men who are averaging from $10-$15 daily selling our new service to business and professional men. For complete explanation of plan, including liberal comm. and bonus arrangement, apply 94. News Week, 58 E. Washington.

SALESMAN—WE REQUIRE EXPERIENCED paint BRUSH salesman. Nominal expenses advanced against proper commissions. Permanent. Address BRUSH MFG., E H 10, Tribune.

YOUNG MEN—21-25.
In sales dept. of manufacturer. Expense, draw, to start. Gilmanton Sales Book Co., 82 W. Washington, R. 504-06, 9 a. m. to 5 p. m.

SALESMEN—GROCERY PRODUCT. THOSE calling on retail grocers pref. High commission. Daily, 3 to 4. 2736 Sheffield-avenue.

MEN FOR OUR CUSTOMER CONTACTS with old estab. furn. house; weekly commission, bonus. 834 W. 63d or 3320 Lincoln.

5 MEN—DIRECT TO CONSUMER SALES; new Memorial item; large commission; no competition. Apply 3647 W. Madison.

JR. SALES—CONTACT WK. SILVER DRW. act., comm., bonus. Address O N 567, Tribune

MEN—[2] FURN. BUDGET CLUB WORK; average $25 wk. comm. 2225 W. 39th-st.

SALESMAN—WITH AUTO RADIO SERVICE experience, with car. Wells, 1751 Addison.

HELP WANTED—MEN.

Salesmen.

— — EARN BIG MONEY RIGHT NOW — — Unprecedented demand for summer homes on Lake Michigan, No. shore So. Haven, makes necessary putting on several more good salesmen with cars. We feature a home and lot for $495, the greatest deal in years. Under leadership of N. J. LEONARD—big advertising campaign—everything to help sales. Comm. Michigan Shore Home Developers, 8 So. Dearborn-st., Rm. 711, Randolph 0538.

SALESMAN WANTED—NEW YORK MANufacturer of a new type, low-priced, quick-selling, flexible glue, seeks representation among the set-up paper box manufacturers in Chicago and Mid-West Territory. Commission basis, side line not objectionable. Drawing account will be allowed to an experienced man with following. Give detailed information and employment record. ADDRESS E O 156, TRIBUNE.

GOOD SALARY PLUS COM.
2 men to collect industrial insurance debits; ages 25-55; excellent opportunity to earn good living; experience not necessary; bond required; ability to speak Polish or Slavic helpful. Globe Life Insurance Co., 9204 Commercial-av., Mr. Hoey, 10-12 a. m. today.

DEMONSTRATORS—EXPER., TO SELL well known cleaning product thru dept. stores. Must be neat, good personality, able to meet highest type of trade. Wonderful opp. for right men. Drawing acct. Write full details, exper., age, references. Address N Y 130, Tribune.

2 MEN — OVER 21, FOR LADIES AND men's apparel business; old established concern. Full time only. Average earnings up to $40 weekly, percentage and bonus. Apply Mr. McClenon, 1339, 80 E. Jackson.

LIVE WIRE, CONTACT RETAILERS small towns, novelty merchandise consignments. Salary and commission. Must have car and good references. Give details. ADDRESS N L 384, TRIBUNE.

Miscellaneous.

ICE CREAM VENDERS—YOUNG, COLORED. New idea. Fine opportunity. Good com. Must have good refs. 713 E. 43d-street.

If you have not found the kind of position you are looking for, read the Salesmen Wanted ads. Earnings of salesmen are unlimited and many concerns are looking for inexperienced people whom they can train.

Employment Agencies.

CAR HIKER—NORTH SIDE..........$15
SPRAY PAINTER, Venetian blinds......40c
ASSEMBLERS, Venetian blinds..........40c
COOK ....$25.R.B. JOB PRINTER....$30
WABASH, 202 S. STATE.

— — — NEW BUSINESS MAN — — —
Auto finance, recent exper..........$200
Factory cost acct., college grad.........$225
UNITED, 209 S. STATE.

SHOE STORE MANAGER $25
2 color Simplex pressmen ....Open
Harris pressman ....Open
PROGRESSIVE, 220 S. STATE.

MACHINIST, BOTTLING MACH. EXP. 70c
Bus Boy....$50, bd. Mono. Keybd. Op. $45
CADILLAC. 14 E. JACKSON.

CHIEF ENGINEER, RADIO BROADCASTING, construction, and operation..........$250
HARRISON PERSONNEL, 20 W. Jackson.

— 2 FILIPINO BUS BOYS, $12, MLS. — Modern Hotel Bureau, 879 N. State.

CELESTER M. HORTON, 310 S. MICHIGAN. Artist, yg., finished art, retail exp.

SALES ENGR., DAIRY ENGR....$125-$175 S-H-A-Y, 30 W. WASHINGTON.

FOOD CONTROL RESTAUR. EXP........$25 NO. SIDE CONSOLIDATED, 1001 Leland.

YOUNG MAN—RETAIL EXP...........$18 ROYAL, 184 W. WASH., 2D FLOOR.

LAUNDRY RT. [LEARN], $25, 9 STORE Clks., tr. mgrs. Great Lakes, 166 W. Wash.

— FACTORY, HOTEL, INSTITUTION — MONARCH, 166 W. WASHINGTON.

DE SOTO-PLYMOUTH MECH., SOUTH. Chicago Garage Owners', 16 West Jackson.

RETAIL COAL SALESMAN, W. S.....$125 OCCUPATIONAL, 310 S. MICHIGAN-AV.

— — PAINTERS-PAPERHANGERS — — BROWN'S, 184 W. WASHINGTON.

2 USED CAR MECHANICS..............$20 AVAILABLE AUTO, 343 S. Dearbn. R.204.

GARAGE HIKER, $15 [COL. CAR WASHERS. GEN. AUTOMOTIVE, 37 W. Jackson, R. 49.

Employment Service.

SALARIED POSITIONS. SEE OUR AD THIS column Sun., Wed. R. W. BIXBY, INC.

TRADE SCHOOLS—MEN.

AIR CONDITIONING
should excite the live wire who really wants an opportunity for steady employment and good pay. Interesting and easy to learn under RACI Manufacturer Indorsed method. Come in and inspect our laboratory and shops —finest in America. Write or phone for admittance pass and "Vital Facts." Refrigeration and Air Conditioning Institute, 2152 Lawrence-avenue. Phone Longbeach 6100. Open weekdays, except Sat., until 9 p. m.

MEN—WOMEN
GET A GOVERNMENT JOB, $105-$175 a month. Dependable positions. Prepare immediately for Chicago examinations. Short hours. Common education usually sufficient. Experience usually unnecessary. Full particulars, list positions FREE. Write today. Franklin Institute, Dept. 115-B, London Guarantee Bldg., 360 N. Michigan.

— — — SPECIAL LOW RATES — — —
Tool & Die Making
MACHINIST TRADE.
Discount for first 20 men in May.
NATIONAL SCHOOL OF MECHANICAL TRADES.
628 W. Lake-street. Monroe 2346.

— — — LEARN BARBERING — — — the Moler Way and be trained for the better shops. Easy payments. Day or evening classes. Call, write or phone
MOLER COLLEGE,
177 N. State-street. CEN. 6393.

WEEK'S FREE TRIAL.
W-E-L-D-I-N-G
Machine shop. Tool and die.
Auto body and fender. Diesel.
Refrigeration. Air conditioning.
Greer College. 2028 S. Wabash.

Be a Traffic Manager
SPRING CLASSES NOW FORMING.
College of Advanced Traffic,
330 S. WELLS-ST., Dept. C-20. HAR. 8649.

BE A TRAFFIC MANAGER.
BEFORE YOU INVEST—INVESTIGATE. Enroll for final spring class. Day-evening. FREIGHT TRAFFIC INSTITUTE. 176 W. Adams-st., Dept. T-35. State 2330.

DIESEL ENGINES.
Mass production of new type Diesels for all purposes, including automotive. Greater opportunities than ever. Send for details. Hemphill Diesel Schools, 2022 Larrabee-street.

— — MECHANICAL DENTISTS EARN BIG — — Money. Uncrowded field. Grads. receive degree. No educational requirements. Only school with CLINIC OPEN to public. NATIONAL School of Mechanical Dentistry. Visit 10 W. Jackson-blvd. Write Dept. A3.

AIR CONDITIONING.
Learn in spare time. Call or write. CHICAGO TECH., Dept. 21A, 118 E. 26th-st.

LEARN TOOL & DIE MKG.
MACHINIST TRADE—SCREW MACHINES. Allied Screw Mch., 609 W. Lake. Hay. 1136.

EARN WHILE LEARNING—AUTO MECH.; body, fender, paint, shop work; plenty jobs. FEDERAL AUTO ENG., 2040 Washington.

HOTELS CALL FOR TRAINED MEN— Good pay. Learn at home. Write Lewis Hotel Training School, Desk 749, Washington, D. C.

AIR CONDITION NEEDS TRAINED MEN— Prepare now for this fast growing field. Thermo Air Cond. Inst., 129 W. Hubbard.

WILL TRAIN RELIABLE MEN TO SERVice elec. refrigerators, air conditioning; spare time. Write Utilities Eng. Inst., 404 N. Wells.

WELDERS—LEARN THE RIGHT WAY AT mfrs. plant; arc-gas; day-eve.; personal inst. Schl. of Welding Eng., 4309 Ogden. Law.5942.

— WELDING, ACETYLENE, ELECTRIC — T. & T. Welding, 663 Randolph.

BARTENDERS—LEARN NOW. LOW FEE. Ill. Bartending School. 1608 Milwaukee.

LEARN WATCHMAKING—CATALOG FREE. CHICAGO SCHOOL, 155 N. CLARK-ST.

LEARN WELDING—FREE BOOKLET— International Inst., 741 W. 70th. Vin. 6751.

HELP WANTED—WOMEN.

Stores and Offices.

BOOKKEEPER-STENO.—WITH INST. R. E. or ins. exp. Address N Y 128, Tribune.

Professions and Trades.

BEAUTY OPERATOR—A1 HAIR STYLIST. Ral-Est Beauty Shop. Juniper 4000.

BEAUTY OPERATOR—A1 FINGER WAVER; salary and comm. 1516 Howard-street.

BEAUTY OPERATOR—ALL AROUND EXperience. 3155 N. Linder-avenue.

BEAUTY OPERATOR—ALL AROUND; MUST be experienced. 2503 E. 75th-street.

BEAUTY OPERATOR—A1, ALL AROUND; steady. Bittersweet 6057, 10 to 12.

DRESSMAKER—EXPERIENCED, A1. APply 8005 Cottage Grove-avenue.

GIRLS—EXP.; FOR ALL DEPTS. IN LAUNdry; French Hand Laundry, 2163 N. Clark.

OPERATORS—EXP. ON LADIES' BLOUSES. H. C. Burnham & Co. 230 S. Franklin-st.

Household Help.

COUPLES — FOR ADVERTISEMENTS FOR couples see separate subheadng "Couples" immediately following this subclassification.

COOK, HSKPR.—EXP. GIVE REFS. 3 adults. Address Box 604, Mundelein, Ill.

COOK—WHITE, LARGE PRIVATE FAMILY. Phone Village 6244. Mrs. Kerwin.

GEN. HSWK.—EXP.; WH.; COOKING, EXC. permanent pos. for right person; own rm., bath. $10. 5115 Ellis, 1st. Dor. 5976.

GEN. HSWK. 18-20, WHT.—EXP.; SMALL fam.; stay; 210, 931 Winona, 1st. Rav.2234

GEN. HSWK.—PLAIN COOK—WHITE; STAY; $10; assist 3 yr. child. Van 0671.

GEN. HSWK.—WH., MIDDLE AGED; PLAIN cook, lgt. laun.; 3 adults. Edg. 4091.

GIRL—WHITE; GEN. HSWK. NO LAUNDRY. Good home. 404 North-av. Div. 7725.

(Continued on following page.)

HELP WANTED—WOMEN.

Domestics and Cooks.

(Continued from preceding page.)

GIRL—WH., 20-30, LGT. HSWK., STAY; $6-$8. Plain cook, 1 child. Midway 4401.

GIRL—WHITE: 20-35; GENERAL HSWK.; stay. Call Briargate 3263, 10-12 a. m.

GIRL—WH.; GEN. HSWK., ASST. CHILD; own rm.; gd. sal. E. Goldman, 520 Roscoe.

GIRL—YNG.; GEN. HSWK.; GOOD REFS.; steady; $10; no ckg.; stay. 612 Surf, 4th fl.

GIRL—WHITE. HSWK. ASSIST 2 CHILdren. Go. $7. She. 2789 before 11 a. m.

GIRL — WHITE, GEN. HSWK.; CARE 2 children; plan cookg.; stay; refs. Bri.2580.

GOVERNESS-NURSE—PREFERABLY ENGlish or French, nursery school experience, single, 25 to 35, able to travel, care of 2 boys ages 2 and 3. Write Mrs. Alan Feeney, Milky Way Farms, Pulaski Tenn., giving full particulars as to experience, salary desired, etc., sending photograph with aplication.

MAID—2D, WHITE. STAY. PHONE VILLAGE 6244. MRS. KERWIN.

MAID—FOR GEN. HSWK. IN APT.; NO laundry; $7; stay; own room. Euclid 6898.

MOTHER'S HELPER—WH.; 25-40; GENtile; own rm. 5523 Congress, 1st. Col. 7894

WOMAN, WHT., YNG., CARE OF 2 CHIL., cook; no laun.; stay. Bit. 3800, Apt. 202.

WOMAN—EXPD., 30 TO 45; PLN. COOK; 3 child.; $8; stay. Address H 304, Tribune.

THE TRIBUNE OFFERS SPECIAL LOW rates to persons advertising for positions. For further information stop at the Want Ad Office, Madison and Dearborn-streets, or in the lobby of Tribune Tower.

Couples.

COOK—FEMALE OR MALE. PREFER male with wife to wait on table in private summer home in Wisconsin for 3 months. ADDRESS O P 122, TRIBUNE.

COUPLE—WHITE, FOR ALL HSWK. EXcept washing in large private family. Phone Village 6244. Mrs. Kerwin.

Clubs, Hotels, and Restaurants.

WAITRESSES — MUST BE ATTRACTIVE and thoroughly experienced, not over 25 years. Apply 2-4 p. m. 6348 N. Western.

WAITRESS—EXPERIENCED, HOURS 5 P.M.-1:30 a. m. 7190 W. Grand.

Saleswomen.

WILL EMPLOY EXP. DIRECT TO CONsumer salesladies. New memorial item, no compet. Lge. comm. 3547 W. Madison.

PROT. WOMAN—COLL. EDU., INTERESTed in Christian ed. contact work; comm., bonus, future. Address O N 568, Tribune.

SELL GUARANTEED HOSIERY. EARN UP to 35% comm. Part time permitted. ROYAL CROWN, 227 West Washington.

TO RENT—ROOMS—CENTRAL.

CHICAGO-AV., 30 WEST.

Modern 24 story tower residence. Radio, telephone, carpeted floors, running water or bath. Social and athletic privileges. Walking distance to loop.
800 NORTH. WHITEHALL 6211
LAWSON Y. M. C. A.

NEW STATE HOTEL, 558 S. STATE—200 new. dec., outside rms., $1 da.; $3.50 up wk.

Hotel Rooms.

HOTEL ATLANTIC

IT'S CHEAPER TO LIVE IN THE LOOP CLOSE TO BUSINESS AND AMUSEMENT. Special monthly rates to permanent guests.
LOW AS $6 PER WEEK.
$9 up with private bath.
All rooms with complete hotel service.
CLARK nr. JACKSON BLVD. Wabash 2646.

. . . . LIVE IN THE LOOP . . . .

THE WESTON

355 W. MADISON. FRANKLIN 2300.
New, modern rooms. Bath and shower. Complete service. Social activities
$5 WK.—NO HIGHER.
LEEDS HOTELS.

TO RENT—ROOMS—SOUTH.

CLYDE, 7514—FURN. ROOM, BEST LOCAtion, etc., trans. inc. I. C.; large, light, priv. home. Must have best of refs.

DORCHESTER, 5131—2D; LARGE, LIGHT front rm.; priv. home; nr. I. C. Butt. 0671.

DREXEL-AV., 6347—LIGHT, AIRY RM., $3; excellent trans.; gentleman.

DREXEL, 4736—LRG. BEAU. RM. WITH sun par. Also sm. rm. for gentleman; $4.

ELLIS, 4444—BEAU., LG. OUTSIDE RMS. 1 has screened slp. pch. Reas. Pri. home.

ELLIS-AV. NR. 50TH—ATTRAC. RM. ADJ. bath; reas.; I. C., surface. Rad. 5238.

EUCLID-AV., 7226—LARGE, AIRY RM., suit. 1-2 gentlemen, in comfortable, private home. 1 blk. surf. lines, 2 blks. I. C., 5 blks. Jackson Pk. golf links. Midway 1983.

GREENWOOD, 6360—1 RM. LIGHT, COOL, run. wat., nr. bath; priv. family. Reas.

HALSTED, 7157—LG. FRT. RM. NEW. DEC. Pri. fam. Board option. Ex. tran. Abe.6921

HAMILTON, S., 9050—SPAC. FRONT RM., adj. bath. Suit. 1-2. Pri. home. Bev. 7507.

KENWOOD, 4723—RMS IN GORGEOUS 11 rm. apt.; ref. home, clublike atmosphere, priv. bath; ½ blk. I. C.; $5-$8.

KENWOOD, 6515—BEAU. LG., LT., AIRY r.; connec. bath. Also sm. rm. nr. 63d. I.C.

KENWOOD, 5519—NEWLY DEC. ROOMS, $2.50 to $3.50. All trans.

MARYLAND, 8210—I. C., SURF.; ATTR. r., adj. b., s. pch., $5 1, $7.50 2. Rad. 0413.

NORMAL-BLVD., 6400—ENGLEWOOD 3700 NORWOOD HOTEL.

TO RENT—ROOMS—NORTHWEST.

SUNNYSIDE-AV., 3717, FRONT RM. IN priv. home, for gentleman, $4.

TROY, N., 3057, 2D—ATTR. AIRY RM.; pri. lav.; mod. pri. apt.; 1-2; ex. tran. Jun. 5733.

LIVE IN RESIDENTIAL DISTRICT—MODern building; 24 hour service; good transportation. Irving Park Y. M. C. A., 4251 Irving Park-boulevard. Pensacola 1070.

HOTELS AND APARTMENT HOTELS.

THE ADMIRAL

We invite you to inspect our choice two and three room apartments, tastefully decorated and furnished to appeal to the most discriminating. Complete hotel service. Furnished and unfurnished.

Relax those tired nerves and enjoy the cool breezes on our screened veranda or in our beautiful garden overlooking the park and Lake Michigan. Protected playground for the children.

TERRACED DINING ROOM.

909 FOSTER-AVENUE.

For Chicagoans in Summer.

Right nr. Lincoln Park in fine amusement and shop. center, with bus and car at door. 15 min. to Loop. HOTEL RIENZI offers all outside hotel rms. and suites; also 2 rm. kitchenettes; well furn., nice. dec., with tile baths, shower; cafe in bldg.; gar. in connection; $2 daily up; low weekly rates.

HOTEL RIENZI
600 DIVERSEY. 2800 N. BUC. 4100.

— — LIVE HERE THIS SUMMER. — —

MARK TWAIN HOTEL

NEW FIREPROOF BLDG. 5 MIN. TO LOOP. Near lake, beach, park. Free radio. Offering every modern convenience. $1.50 daily up. Special weekly and monthly rates. Beautyrest mattresses, tub and shower in every room. Single rooms and suites, garage serv.
111 W. DIVISION, AT CLARK. LIN. 7110.

THE BELAIR HOTEL

Near the lake and park. 15 minutes to Loop.
ROOM WITH BATH—$8 WK.
Complete hotel service. Restaurant in building.
420 DIVERSEY-PARKWAY AT SHERIDAN. BITTERSWEET 4000.

HOTEL SHORE CREST

OVERLOOKING LINCOLN PK. AND LAKE 420 WRIGHTWOOD. DIV. 4800
It is possible for even the very modest budget to include an apt. in Shore Crest, located in the heart of the Lincoln Park sector. We offer faultless accommodations in kitch. apts. Also ROOMS WITH BATHS. Complete serv.; exc. cafe; fine transit facilities.

WELLINGTON ARMS
2970 SHERIDAN-ROAD.

TO RENT—HOUSES.

South Side.

3212 BLACKSTONE—5 R. BUNG., GARAGE Reas. Butcher, 8152 Stony Island-av.

North Side.

5543 LAKEWOOD-AV.—10 RMS.; 50 FT. lot; 2 baths; oil heat; modernized interior; garage; best trans. Phone STATE 7217.

A REAL SACRIFICE—SUBL. TO OCT. 1, avail. June 1. 8 rms., 2 baths, elec. refg. stove. 2 car gar. Gas ht. 1443 Norwood-av.

1436 CHASE — SUBLET 7 ROOMS; ENclosed porch; oil heat; garage; near lake. L. bus, schools; Gentiles; $75. Hol. 7140.

6 RM. COTTAGE—GAR.; NEW BASMT.; newly dec. 2058 N. Racine-av. Lin. 0656.

7 RM. BUNGALOW—TILE BATH; HEATED: gar.; gd. loc.; $60. 2672 Eastwood-av.

Suburban—North.

NEWLY DEC. MOD. BRICK. TILE ROOFED semi bungalow nestled in pine trees. Nice lawn. 6 rms., tub shower, lavatory 1st flr. Separate maids' qtrs. Fireplace, stoker. 2 car gar. At reduced rent to responsible party. Phone Highland Park 2586.

New 6 Rm. Cape Cod Home.

Highland Park. Spacious yard. Hot water heat, thermostat; 2 tile baths, showers. 2 c. gar.; nr. sta. $70. Imm. poss.Gra.4221.

HIGHLAND PK.—BEAU. ENGL. COUNTRY hse.; 5 mast. bdrms.; 3 baths; 2 pchs.; 2 c. gar.; 2 ac. ldscape. Priced right. H. P. 686.

WINNETKA—WELL FURN., CLEAN, COOL, mod. house, 4 bdrms., slpg. pch.; quiet neighborhood; summer rental. Ph. Win. 623.

LAKE FOREST—4 BEDROOMS, 3 BATHS. Near trans., school. Reas. Merrimac 6261.

EVANSTON- BEAUTIFUL LARGE HOME, 4 baths; gar. 1101 Forest-av. Sta. 3464.

Northwest Side.

5 RM. BUNGALOW; FURN. HT., WITH GArage, $45. Large double lot in Edison Pk. Sunday call 7113 Oriole. Week days see Owner. 3601 Armitage-avenue.

5 ROOMS—HEATED; GAS, ELECTRICITY; $65; garage. 5446 Henderson-street.

Suburban—West.

NEW MODERN BUNGALOW

5 rms., air conditioned, insulated; located at 3407 S. 57th-ct., Cicero; near street car, bus lines, and schools; $45. Immediate possession. Apply Conservative Mortgage Acceptance Corp., 111 W. Washington-st. Telephone Cen. 2021.

BUNGALOWS FOR RENT.

5 and 6 rms.; brick; near L TRANSP.; $45 and up. WM. ZELOSKY CO., near Westchester L station. Phone Maywood 8085.

WHEATON—MODERN 7 ROOMS. BEAUTIfully dec. $75; or partly furn., $85. Large lot. 2 car garage. 801 Golf-lane.

ELMHURST—MOD. 5 ROOM BUNGALOW gar.; $40; good transp. Ph. Kedzie 1298.

TO RENT—FURNISHED HOUSES.

WELL FURN. 11 RM. HOUSE EVANSTON

TO RENT—APARTMENTS—SOUTH.

General List.

NEW CORNER BLDG.
2-3-4½-5 ROOMS,
$37.50, $45, $55, $62.50.
3051-59 St. Lawrence. Tile bath and shower, painted walls, G. E. refrig. See janitor.

3-5 ROOM APARTMENTS—7855 ESCANAba-av.; large, light rooms; ½ block I. C.; elevator service; reasonable. See janitor on premises or
BEN GOLD, TRUSTEE,
39 S. La Salle. Central 3727.

6358 Kenwood, 3½ rooms..$47.50-$50
1420 E. 67th-place, 5 rooms..........$50
5010 Dorchester, 6 rooms..........$60-$65
56th-Dorchester, 5-6 rooms...$65-$67.50
5445 Cornell, 7 rooms, 2 baths......$80.
SCHMIT & WATT,
40 N. Dearborn. Randolph 1984.

6604 KIMBARK.
5 large, light rooms and sun parlor; refrigeration; gd. location; close to I. C. $60.

6104 ELLIS-AV.
5 modern rms.; refrig.; near transp. $40.

3-4 Rooms—Now $40-$42.50.
Frigidaire, inador, new stoves, shower; 2 blks. to I. C. sta.; near shopping, schools. Will decorate to suit. Corner bldg. All outside apts. 1140 E. 73d-st. Fairfax 9280.

MODERN BLDGS. CONVENIENT TRANSP.
6513 Harvard, 4 rms., de luxe......$52.50
7616 Colfax, 4 rooms...................$47.50
6600 Stewart, 2½-3½ rms.......$35-$42.50
Englewood 3000. Agent on premises.

815 E. 39TH-ST.
2, 4 and 5 rooms, with or without gas, lights, and furniture; reasonable.

5519 KENWOOD—2-3-4-5 ROOMS, NEWLY dec.; $20-$32.50; free light and gas.

6916-6940 CLYDE—2-3 RMS., FREE GAS; inadors; near I. C. $35 and up.

2 AND 4 RMS.—NEW REFRIG. AND STOVE. Decorate to suit. 7200 South Shore-drive.

3-4 RM. APTS., NEW DEC., VERY REAS. 5435 Kimbark-av. Ring Tichy bell.

One, Two, and Three Rooms.

7650 COLFAX-AV.
3 ROOMS, $42.50.
Near shopping district, schools, I. C. transportation.
MANAGED BY
COCHRAN & McCLUER CO.

DORCHESTER APTS.
1401 HYDE PARK-BLVD.
2 rm. and 3 rm. apartment for June 1st. Direction Downs Mohl & Co.

812 E. 58TH-ST.

TO RENT—APARTMENTS—SOUTH.

Four, Five, Six Rooms, and Larger.

SUBLEASE BARGAIN.
Must sacrifice beaut. 7 room 3 bath apt. in fireproof elevator bldg., overlooking lake and Jackson park. Garage with service on premises. See manager at 2231 East 67th-st. Midway 3633.

4 RMS., STEAM HT., $40.
1822 W. 60th-st. Elec. refrig.; light on 4 sides; newly decorated. Agent on premises.

4 ROOMS, $28.
3754 Ellis-av. Steam heat; newly decorated; restricted neighborhood. Fra. 6584.

SPECIAL BARGAIN.
De luxe 6 rooms, 2 baths; new G. E. refr.; good trans. 7609 Essex-av. Regent 0029.

3 RMS.-COR.; NR. U. OF C.
932 E. 56th-st. Inador, refrig., newly dec. 6 rm. efficiency. Orr Realty. 4315 E. 53d.

JUNE BRIDES—YOU CAN SAVE MONEY ON these 4 rm. apts., elec. refrig., all outside rms., porch, yard, $37.50-$40. Nr. surf. 7645-53 Stewart-av. McClun, 217 W. 63d.

SUBLEASE—6 ROOMS, 2 BATHS, APT. 1 block to lake, train and bus. $85. 7140 Coles-av. Regent 5444.

4 LGE. RMS.—MOD., FIREPROOF BLDG.; 2d fl.; canvas walls; N. and E. exp.; fine res. naborhd. Mrs. Hudson, 4736 Woodlawn.

9011 LANGLEY—4 LT. RMS.; NEW. DEC.; ref.; inador; blk. I. C., schls.; $42.50. Stew. 1919.

7 RMS., HYDE PK.; ALL OUTSIDE; VERY lgt.; 2 baths; frt., rear pchs., 7 closets; free refrig.; exc. mgmt. Bus, I. C., surf. Ken.1939.

6054 STONY ISLAND-AV.—4 RMS.; BEDroom and 2 inadors; elec. refrig.; I. C., L, street car and bus transportation. $45.

4530 DREXEL—9 ROOMS; LARGE, LIGHT; canvas walls; excel. transportation; immediate occupancy; $115. See Mrs. Stack.

6031-41 DORCHESTER-AV.—4 RMS., ELEC. refrig.; large rms.; nr. campus; well maintained bldg. $47.50. Agent on premises.

6103 GREEN—4 ROOMS; ELECTRIC REfrigeration. L transportation. $40.

625 W. 73D-ST. [CORNER LOWE-AV.] — 4-5 rms.; elec. refr.; R. I. trans. $40-$45.

6159 S. SEELEY—4 RMS.; SUN PARLOR; cor. bldg.; free elec. refrig., gas; $45.

7130 MERRILL—4 RMS.; SUN PARLOR; free gas and refrig.; I. C. tran. Mrs. Wells.

4430-48 DREXEL-BLVD.—8 RMS.; UNUSUal home-like apt. See janitor.

TO RENT—APARTMENTS—SOUTHWEST.

General List.

Halvorsen Apartments.
2539 W. 65th. 2d—3 rm., good bldg..$37.50
2525 W. 65th. 2d—3 rs., refrig., inador..$40
2908 W. 60th. 1st—4 r., rf., nice apt..$42.50
6556 S. Fairfield—4 rm., 2d, refrig.....$42.50
6355 S. Francisco—4 r., 1st, rf., quiet..$45
2850 W. 64th—4 r., 1st, refr., honey..$42.50

Test Your Facts

Here are the correct answers to the "Test Your Facts" questions on today's editorial page:

1. [c] John Quincy Adams.
2. [c] Helen Wills Moody.
3. [b] St. Gall.
4. [a] Munich, Germany, 1923.

TO RENT—APARTMENTS—NORTH.

One, Two, and Three Rooms.

1320 Columbia
[ROGERS PARK.]
NEW BUILDING
VENETIAN BLINDS
CARPETED FLOORS
1½, 2, 3½ ROOMS ....$45 UP
GAS, ELECTRICITY & REFRIGERATION INCLUDED IN RENTAL.
AGENT ON PREMISES.

May and June Brides!
HOLLYWOOD-KENMORE APTS.
Offer you the home you are seeking. Beau. 1-2-3 rm. kitnts., circulating ice water. 24 hr. elev., switchboard. Maid serv. opt. 1 block to L and shopping district.
Rentals ....$40-$52.50
1039 HOLLYWOOD-AVENUE.

ONLY 1 APT. LEFT
in this de luxe bldg.; 3 rm. bedrm. apt.; extra inador; 4 rm. efficiency; ample closet space; completely redecor.; table top stove, elec. refrig.; close to shops, transport., park, and lake; $52.50. See resident manager. 2754-64 Hampden-ct. Diversey 0164.

1209 N. STATE-ST.
STUDIO DUPLEX APTS.
Living room, bedroom, kitchen, air conditioned. General Electric kitchens. Reasonable rent. Agent on premises.

3 RMS., $42.50-$57.50.
Living rm., inador bed, bedroom, kitchen, dinette, large cabinets, tile baths, shower, elevator, free gas, light, and refrig. [new]. Also 2 rms., $35-$38.50, nr. Broadway, lake. 3449 N. ELAINE-PLACE.

STUDIO APARTMENT.
3 rms., woodburning fireplace, stained glass windows, hand carved woodwork; Gentiles. Div. 7110 after 6 week-days. All day Sunday.

6239 N. WESTERN-AV.
Very attractive 3½ room apts.; bedroom and inador; elec. refrig.; free gas; $42.50. Manager on premises. Longbeach 8833.

— — — FANROCK CHATEAU — — —
840 Ainslie-st. Overlooking the Lake. 3½ rms. with bedroom and in-a-dor bed. ALL OUTSIDE ROOMS. [NO DOGS.]

947-57 CORNELIA.

TERRY AND THE PIRATES—LITTLE RAY OF SUNSHINE

TO RENT—APARTMENTS—NORTH.

Four, Five, Six Rooms, and Larger.

(Continued from preceding page.)

ULTRA FINE APT.
714 Junior-terrace
7 or 8 rooms; 3 baths; solarium and breakfast room on 2d floor of 3 apartment building. Apply 1st floor for inspection or call State 4600 week days.

1366 N. DEARBORN-PKWY.
6 ROOMS, 3 BATHS. Elevator and Doorman.

73 E. ELM-ST.
4 AND 5 ROOMS. Elevator building. Just off Lake Shore-dr. ATTRACTIVE RENTALS.
HOGAN & FARWELL, INC., 664 N. Michigan-av. Whitehall 4560.

AN EXCEPTIONAL APT.
6 light, airy, pleasant rms., plus screened-in front porch and glazed-in back porch. Located north, near Granville and Broadway; convenient to street car, bus, L. Woodwork all ivory finish; dining rm. paneled canvas walls. Apt. has just been completely redecorated. Large G. E. refrig. This is a real apt. home. Shown by appointment only. Rent decidedly reasonable. Call Mrs. Mary Hoaglund, Rog. 7281.

6702 N. HERMITAGE—4 LARGE RMS., G. E. refrig. Rollaway. 2 blocks to train. $45.
2610 ROSEMONT-AV. 5 rooms, new building. Craftex walls, tile kitchen and bath; free elec. refrigeration. $75.
6328 CLAREMONT. 6 large, light rooms; G. E. refrig., garage. $65.
5511 GLENWOOD-AV. 5 rooms in small building; elec. refrig. Porch, yard; 3 blocks to L. $52.50.
Walter T. Larson, 5157 N. Clark at Foster.

3530 LAKE SHORE-DRIVE.
$185 PER MONTH.
7 rooms; beautiful large corner apt.; all outside rooms, spacious closets; wonderful view of Belmont Harbor and the lake. See Res. Mgr. for inspection, or call Bittersweet 3722.

15 MINUTES TO LOOP.
Large, light 4 rm. apt.; G. E. refrig.; lge. play yard for children; 1 blk. to shop. L.
1034 ARMITAGE-AV.
$38.50—[Formerly Center-street.]—$38.50

2335 COMMONWEALTH.
6 rooms, 2 baths; in Lincoln Park; excellent location; every convenience; $115 up. 4 rooms; high floor; large and light; $80. WILLOUGHBY & CO., Agent on premises. Central 5050.

1218 CARMEN-AV.
5 LOVELY ROOMS, $50.
Newly decorated; electric refrigeration; glazed rear porch; L. surface transportation. LONGBEACH 8833.

4 ROOMS, $85.
Large, spacious rooms, well arranged, ample closets; enjoy the cool lake breezes this apt. offers. See it today or call Bittersweet 3722.
3520 LAKE SHORE-DRIVE.

6 ROOMS, $137.50.
OVERLOOKING THE PARK.
Spacious rooms in unusual arrangement. Abundant closet space. We invite your inspection or call Bittersweet 3722.
3520 LAKE SHORE-DRIVE.

ATTRACTIVE 6 RM. APTS.
Large living rm., breakfast nook, tile kitchen, 2 baths, gar. included. Avail. May 1.
6237 N. MOZART.
6018 N. FRANCISCO.
Harry W. Delano. Lincoln 2600.

3800
LAKE SHORE-DRIVE.
Ideal 6 to 8 rm. apts.; reasonable rentals. See Mgr. on premises or call Lake V. 3830.

EDDYSTONE HOMES
421 MELROSE.
5 rms. on 19th fl.; all windows overlooking yacht harbor; restricted. Bitt. 4127.

WONDERFUL COR. APT.
4 lge. sunny rms.; 6 windows in liv. rm.; 4 lge. closets, rollaway bed, lge. pantry, elec. refrig.; near schools, park, Morse L sta. and Lake Michigan; Gentiles. 1435 PRATT-BLVD.

4705 N. TALMAN-AV.
Modern 5 rm. apt.; large, light rms.; corner; free refrigeration; 1 block from L; $60. See Mrs. Tabar on premises.

TO RENT—APARTMENTS—NORTHWEST.

General List.

4147-61 BYRON-ST.
2-4 rm. apts.; free refrig.; 1 block North Western; $35.-$40. Resident mgr. Pen. 0365.

— — — 4343 N. CRAWFORD APTS. — — — 2½-3½ rms.; light, airy apts.; $32.50 up; incl. gas, refrig.; nr. trans., schls.

1148 N. HARDING — 3½-4 ROOMS: FREE refrig.; extra inador. Reas. Div. 9500.

One, Two, and Three Rooms.

— — — — 1550 N. KEDZIE — — — — 1½, 2½ and 3½ room apartments, facing Humboldt park; free gas and refrigeration. Will decorate. Reasonable.

— — — 3254 LAWRENCE-AV. — — — 1½-2 room Pullman kitchenette apartments; will decorate; convenient location.

COZY BASEMENT APT.—3 RMS.; HEATED; possession June 1; rental $22.50. GREGOR, 4200 Lawrence. Palisade 1461.

MODERN 2 RMS.—ELEC. REFRIG.; FREE gas, stm. ht.; exc. trans. 4853 N. Kimball.

1½ RMS.—CARPETED, GAS LT., REFRIG.; gd. trans. 4915 Belle Plaine. Pal. 1589.

3½ RMS., NEWLY DECORATED; ELECTRIC refrig.; reas. 2653 N. Spaulding-avenue.

4455 SCHOOL-ST.—3½ MOD. RMS.; G. E. refrig.; dec. to suit. Reas. See Mr. Bott.

2½ ROOM KITCHENETTE—INADOR BED, elec. refrig. Reas. 4060 Milwaukee-av.

2½ RM. KITCHENETTE — INADOR BED, elec. refrig.; $30. 3546 Montrose-av.

POINT-ST., 2150—COR. CALIFORNIA, MOD. 2½ rms., G. E. refrig. Imm. poss. $35.

4743 N. BERNARD—1-2-3 RM. KIT. APTS. $24-$30 mo. Stm. ht. See Storinger.

Four, Five, Six Rooms, and Larger.

4238 WRIGHTWOOD—5 RM. APT. AND sleeping porch, in 4 flat bldg., incl. garage, elec. refrig. Gentiles. Harr. 5377.

4540 N. ALBANY, 1ST FLR.—4 HOMELIKE rms.; modern apt.; el. refrig.; reas. I. Deemar & Co. Ind. 2020.

MODERN, LIGHT 4 RM. APT., $37.50. Stm. ht., elec. refrig.; newly dec. Janitor serv. Gd. trans. 4219 Dickens-av. Alb. 6187.

2443 N. SAWYER—5 RMS., 2D FLOOR; newly decorated; large yard; 1 blk. L, bus, surface trans.; garage. Ph. State 7218.

6 BEAU., LG., MOD. RMS., NEW. DEC., ref., range, h. w. ht., encl. pch., gar., nr. tr., schls., shops. Reas. 3848 N. Central Pk.

IRVING PK., 5523—MOD. 4 RMS., OVERlooking park, free gas, free refrig. Imm. poss. $45 up.

4634-42 N. ALBANY—4 ROOMS; G. E. REfrig.; newly dec.; well maintained building. $42.50. Agent on premises.

LOGAN SQUARE—BEAUTIFUL 8 RM. APT.; Frig.; stm. ht., newly dec.; all transp.; reas. 2634 N. Francisco. 2d. Bru. 5268.

4421 N. WHIPPLE-ST.—1ST; 4 MOD. RMS.; ref.; Rav. Manor; new table top stove; reas. Jan., Key 6157. I. Deemar & Co. Ind. 2020.

4 LARGE, LT., MOD. RMS.—LGE. BEDRM.; stm. ht.; reas. 1235 N. Kildare, 2d flr.

3126 N. SPAULDING—4 RMS., HEATED; tile bath, free refrig., $40. See janitor.

2702 N. KILBOURN—4 RMS.; OVERLOOKing Kelvin Pk.; free refrig.; reas. 2d fl.

2142 N. KEDZIE—6 ROOM, CORNER; 2 tile baths; free refrigeration; $72.50.

4428 N. LAPORTE—4 RMS., 2D FL., LIGHT new. dec., refrig., steam, excel. transp.

5 RMS.—STM., 2D FL.; NR. HUMBOLDT Park; reas.; adults Gentiles. Arm. 1484.

1625 LAMON—4 LG., LT., MOD., SUNSHINE rms.; sun parlor. New frig., stove. $42.50.

6 ROOMS—$50-$45 2922 LOGAN-BLVD. Encl. pch., G. E. refr.; lg. yard. Ran. 1994.

— — 2130½ N. KEDZIE—4 ROOMS — — Extra inador, free refrig., $42.50.

6 MOD. RMS.—H. W. HT.; ELEC. REFRIG.; $48; gd. trans. 3631 Elston, at Addison.

3817 N. LAWNDALE—4-5 RMS., LT. AND airy; heated; Frig.; excel. transp., $42-$45.

5 LIGHT RMS., HEATED, NEWLY DEC., $37. Adults. Good trans. 4033 N. Kolmar.

4 ROOMS—NEWLY DECORATED, ELEC. refrig.; reasonable. 2404 N. Lyndale-street.

6 RM. FLAT—STM. HEAT; JANITOR SERV. Good tran.; low rent. 1329 N. Artesian.

4 MODERN ROOMS—NEWLY DECORATED. Elec. refrig. $42.50. 2709 N. Kilpatrick.

5104 PARKER, 1ST—4½ ROOMS, 2 BEDrms., stm. ht., refrig.; gd. tr. Berk. 6420.

TO RENT—APARTMENTS—WEST.

General List.

AVAILABLE APTS.
4432 W. JACKSON, 6 rms., 1st floor, de luxe; electric refrigeration........$62.50
4804 W. QUINCY, 3½ rooms; electric refrigeration; free gas........$42.50
318 N. LOTUS, 3½ and 4 rm. apts.; free refrigeration. See janitor........$45-$48
23 N. MENARD, 4 room apt.; newly decorated; free electric refrigeration........$55
McCARTHY REALTORS, 24 N. CRAWFORD-AV. KEDZIE 8542.

3 AND 4 ROOM APTS........$40 TO $45 Lang, Weise & Cella. Randolph 2574.

TO RENT—APARTMENTS—WEST.

One, Two, and Three Rooms.

4938 W. QUINCY—2-3 APTS. GOOD TRANS. Reasonable rent. Columbus 7709.

2 RMS., NEWLY DEC.; EXC. TRAN.; FREE refrig., gas. Jan., 5004 West End. Man. 6185.

4304 FLOURNOY—2 RM.; DEC. TO SUIT; ref.; ex. tr.; "L" surf. $27.50. Dea. 1540.

3 RM. MODERN APT. — H. W. HEAT; $27.50; exc. trans. 4014 W. Polk, 2d, rear.

Four, Five, Six Rooms, and Larger.

REASONABLE RENTS.
4 and 5 rm. apts.; every rm. exceptionally light, new stoves, private porch, free refrig., 1½ blks. to L station. In the heart of Austin.
DRAPER & KRAMER, INC., 14 S. Central-avenue. Austin 3367.

4 ROOMS, 1 BATH.
$100.00 PER MONTH.
3240 LAKE SHORE-DR. LAKE VIEW 8199.

Light, Airy and Cheerful
4 rms., $42.50. These apts. have cross vent.; newly dec.; refrig. See jan. 665-69 Barry-av.

Real Apartment Home.
5 light outside rms., sun rooms, wide court; elec. refrig.; immed. occupancy. See manager on premises. 918 Sunnyside-avenue.

4, 5, 6 RMS.—STM. HEAT.
Elec. ref., new cabinet sink, sanded flrs.; dec.; priv. pch.; all trans. 1640 Melrose. 2d.

GARFIELD PARK — 3843 W. CONGRESS; cor. bldg.; attr. 4 rms.; 3d; refrig.; reas.; Jan., Ked. 7534. I. Deemar & Co. Ind. 2020.

4-5 RMS.—NEWLY DEC.; STM. HT.; G. E. refrig. Good trans. $33-$37. Gentiles. 438 S. IRVING [BELL-AV.] SEE. 3817.

BEAUTIFUL LIGHT 6 ROOM APARTMENT, 3d floor, opposite Garfield park, $60. Apply janitor, 324 SOUTH HAMLIN.

6 RMS.—1ST FLR.; $45 MO.; STM. HEAT; elec. refrig.; encl. porch. 3139 W. 15th-st. See Janitor or phone Longbeach 3808.

3537 W. 5TH-AV.—NEWLY DECORATED 5 room apt.; steam ht.; $32 mo. See janitor.

5453 WEST END-AV.—4 RMS. MOD. DEC to suit; inador; $45. See jan.

CONGRESS-ST., 4159—SIX ROOMS; HOT water heat; newly decorated; $40.00.

835 S. MARSHFIELD—4 RMS.; NEWLY decorated, modern; gd. trans. $17.

3462 W. JACKSON—LGE. 5 RM. ENGLISH bsmt. cor. apt. Lt., cheerf. $40. Div. 9500.

217 S. ST. LOUIS—4 FULL SIZED RMS.; inador; free refrig.; reas. Div. 9500.

4 RMS.—NEW BLDG.; FRIG. FREE; INAdor; reas. 1931 S. Homan. Roc. 7126. Gold.

4 LGT. RMS.—NEWLY DEC.; 2 BEDRMS.; rent $20. 817 N. St. Louis.

LARGE 4 ROOM APT.—FREE REFRIGERAtion. Apply janitor. 5034 Thomas-street.

TO RENT—APARTMENTS—SUBURBAN.

NORTH.

Evanston—15 minutes to loop.

1017 GROVE
An Address of Distinction.
7 story fireproof bldg., 6 rms., 2 baths; auto. pass. and frt. elev.; rent includes free gas, elec., refrig., stm. ht., garage........$145
RESTRICTED TENANCY. SHOWN BY APPOINTMENT ONLY.
HOOKER & SLOSSON, Agts. 140 S. DEARBORN-ST., CHICAGO.

MONTH OF MAY FREE.
Sublease beautiful high grade front apt. to Oct 1. 5 outside rooms, 1st floor. 2 complete tile baths. 1 block lake. 2 blocks L. Reas. 617 SHERIDAN-RD. UNIV. 2918.

6 RMS.—1ST FLR.; DUPLEX; LARGE LIVing rm.; real fireplace; tile bath, shower; garage; conv. to train and shops; $100. WALTER REALTY AGENCY, 800 Davis-st. University 5816.

— — — 498 SHERIDAN-ROAD — — — AT LAKE AND PARK. Spacious 4 rms., natural fireplace, 1½ sty. 25 ft. living rm., tile bath, ample closets, garage. Mr. Raymond. Rogers Park 0458.

820 FOREST-AV.
5 rooms, tile bath, G. E. refrig. Reas. rent. Call janitor. Greenleaf 5385.

SUBLEASE — ATTRACTIVE 5 ROOMS, 2 baths, wood burning fireplace. Near lake. W. S. Clark, 944 Michigan. Gre. 6015.

WEST.

Austin—14 minutes to loop.

— — — — 447 N. WALLER — — — — 2½ rooms, new stove, free refrig.; $40.

5 RMS.—ATTRACT. NEW. DEC. HEATED; slpg. pch.; refrig. 5947 Iowa. Mans. 7379.

Berwyn—17 minutes to loop.

5 RMS., H. W. HT., SLPG. PCH., FRIG.; stove; h. w. all yr.; adults. 1847 Clarence.

Forest Park—20 minutes to loop.

6 RMS., NEWLY DEC., LIGHT AND AIRY, heated. Front and rear porch. Garage. L and surf. 512 Des Plaines-av. Forest 1205.

Lombard—27 minutes to loop.

3 MOD. RMS. IN RESID.; LGE. YARD; gas, el., h. w. ht. incl.; $35. Lombard 1207.

Oak Park—16 minutes to loop.

ON WASHINGTON-BLVD.
4-5-6 ROOMS FROM $57.50 TO $100.
These apts. are modern in every respect, having tile baths, separate shower stalls, and the 6 rooms have 2 baths; canvased walls and arched doorways in all apts. WILL DECORATE TO SUIT.
Lang, Weise & Cella. Randolph 2574.

1, 2, 3, 4, AND 5 ROOM APARTMENTS—Moderate rentals. On Austin-boulevard. LANG, WEISE & CELLA. Randolph 2574.

5 LIGHT, AIRY ROOMS, AMPLE CLOSET space. Opposite park. Excellent transp. $67.50. 346 S. Austin-boulevard.

112 S. MAPLE—EXTRA LARGE 2½ rooms, $40; 1 block Marion St. L station.

TO RENT—FURNISHED APARTMENTS.

(See Also Hotels and Apt. Hotels.)

SOUTH.

4055 ELLIS—1-2 RM. APTS.; MODERN; reas. All trans. 6427 Harper-av., 2-3 rms., priv. baths, Frigid., neat, reas.; gd. trans.

1352 E. 47TH-PL., 2D—LIVING ROOM, bedroom, kitchenette, dinette; facing south. All outside. Williams. Drexel 8234.

6054 STONY ISLAND-AV.—4 RMS.; BEDroom and 2 inadors; elec. refrig.; I. C., L. street car and bus transportation. $55.

6818 NORMAL-BLVD.—2 AND 3 RM. APTS. at reasonable prices. Normal 6824.

6449 GREENWOOD—LG. 4 R. APT.; FURN. or unfurn.; inador, bedrm., refr.; reas.

STONY ISLAND, 6030 — 4 RMS., 2 BEDrooms, private bath; G. E. refrig. All trans.

MICHIGAN-AV., 2444—PRI BATH; CLEAN; AIRY KITS.; free gas. elec.; $3-$7 week.

ATTR. 3 AND 4 RM. APTS.—FRIGID., PRIV. baths, $10 up. 1511 E. 65th-place.

1ST APT., 3 RMS.—EVERYTHING FURN.; modern; 2 adults; $40 mo. 4059 Ellis-av.

3911 ELLIS—1-2-3 RMS., FURNISHED OR unfurn.; gas incl. $32.50 up. All trans.

MINERVA CREST APTS.—1 ROOM, ELEC. refr., all trans.; reas. 6540 Minerva.

3 ROOM APTS. BEAU. FURN., COMPLETE. 2 blocks I. C. Reasonable. 434 E. 109th.

1506 GARFIELD NR. ASHLAND—2, 3, 4 R. $9-10-12; pch.; pri. bath; adults. Rep. 2518.

6319 DREXEL—2 RMS., NEW. DEC. PULL. kitchen, elec. refrig.; all trans. Reason.

6056 INGLESIDE—4 RMS.; NEW FURN.; light outside apt.; el. refrig. Hyd. 6643.

CARLTON APT. HOTEL — 1-2 RM. FURN. apts.; light, refrig. 6440 Woodlawn.

STEWART, 6307—UNUSUAL 3 RM. APT.; suit, 3 adults; refs.; $9.50. Went. 2661.

5559 MAGNOLIA—LOVELY 4 ROOM APT.; inador; bdrm. Furn.-unfurn. Adults. $55 up.

5528 CORNELL—2 ROOMS, ELEC. REFRIGeration; I. C. trans.; $40.

NICELY FURN. 4 RM. APT., I.-D. BED; May to Nov.; adults; $60. 2509 E. 74th-st.

TO RENT—FURNISHED APARTMENTS.

SOUTH.

NORMAL ARMS
6613 NORMAL-BLVD. NORMAL 6010.
NEW MANAGEMENT.
Beautifully furnished 1, 2, 3 room apts. in residential neighborhood. Excellent trans.; large bedroom apts.; as low as $52.50 per month. GAS, LIGHT, AND MAID SERVICE FREE. NEW FRIGIDAIRES IN EVERY APT.
Your Inspection Invited.

. . . LOWEST SOUTH SIDE RATES . . .
Carylcourt Apt. Hotel
4537 DREXEL-BLVD. ATLANTIC 1800.
7 story fireproof bldg. Newly decorated and furnished. Gardens. free parking.
2½ ROOMS—MODERN, $50.
LEEDS HOTELS.

7010 CREGIER-AVENUE.
APARTMENT HOTEL.
Beautiful rms., kitnts., with or without bedrms.; some with modernistic furniture; complete maid serv.; nr. I. C., shops, schools. Rental $40 and up. SEE MGR. OR CALL PLAZA 4569.

OGLESBY ARMS,
7051 OGLESBY-AV.
2 room, completely furnished, newly decorated. Free gas, light and refrigeration. Maid Service.

Large 4 Rm. Apt.—Near Lake.
Beau. furn.; 2 to 4 adlts.; refs.; elec. washer and ironer; $65. Behnke, 2d apt., 7807 Yates. Sou. C. 0283 days, after 6 Sag. 2727.

ALLINGTON APTS.
6239 Blackstone. Very des. 2 rm. kit. apts.; gas, lgt., refg., maid serv.; 1 blk. Jackson Pk. Must be seen to be appr.; best tr.; reas.

CUT-RATE RENTALS.
1-2 rm.; new. furn. dec.; compl. serv.; $40 up. Almyra Apts., 5111 University-avenue.

6616-18 YALE-AVENUE.
1-2 rm. units in fireproof building; quiet; trans. unexcelled; comp. service. Eng. 7900.

ORGANIZATIONS INTERESTED IN SLASHING RENTAL BUDGETS ARE INVITED TO INSPECT OUR SPACE. BEDFORD BLDG. 203 S. DEARBORN.

1½ ROOMS, $33.50.
Free gas, light, refrig.; 2 blks. L; bus at door. 4336 Drexel-boulevard. Oakland 4951.

FURNISHED PRIVATE OFFICES, $20; RECEPTION ROOM; PHONE AVAILABLE; DESK ROOM, $10; BLDG. WELL LOCATED. 82 W. WASHINGTON-ST., ROOM 420.

EXCELLENT VALUE.
3 large lite rms. and kitchnt. Cross ventilation. Reas. rent. 5114 Kimbark-avenue.

— — — OVERLOOKING THE LAKE — — — 5-6 rms., 17th fl., luxuriously furnished, incl. oriental rugs; 8 min. loop; spec. priced for quick acceptance. Dorchester 2088.

— — BLACKSTONE APARTMENTS — — Beautiful 2 room kitnt.; spacious; newly dec. Reas. Gas, light, refr.; maid service. 6247 Blackstone. Hyde Park 10071.

— — — JACKSON PARK PLAZA — — — Att. furn.; completely equipped 1½-3 rm. apts.; all tr.; 24 hr. hotel serv. Reas. rates. 1540 E. 65th-place [at Jackson Park].

4 ROOMS—WELL FURN., GRAND PIANO, newly dec. Near lake, I. C. June to Oct. Reas. rent. Ref. req. Adults. So. Shore 6843.

PRICED RIGHT—7254 JEFFERY-AV.; 2 rm. dinette. New. dec.; furn.. free gas, refrig.. elec.; maid serv. Near I. C. trans.

405 E. 110TH-ST.—2½ ROOM DINETTE; attr. furn.; $42.50 incl. gas, light, refrig.; I. C. trans. Resident agent. Pullman 7332.

SOUTHWEST.

6339 S. CAMPBELL-AV.—FURN. 1-2 RM. kit. apts., $6 up. Free gas and light.

NORTH.

40 E. WALTON-PLACE.
5 rooms; attractive new furnishings. Will decorate. $80. Delaware 7252.

Florentine Apartments.
4864 MAGNOLIA-AVENUE.
2 rm. apts. Reas. rent. Gd. trans. New. dec.

— 805 CORNELIA, 3 ROOMS, $42.50 — 3d apt.; inador, dressing room, elec. refrig., excellent trans. Wel. 6116.

3708 N. FREMONT [ROKEBY]—ENTIRE bldg. remodeled. 6 rms., 1st fl., $45. Nr. schls.; gd. trans. See agent or Sun. 8467.

SUBLET TO OCT. 1 BEAUTIFUL LAKE shore modern furnished apt., 6 rms., 2 baths; cool. Lake View 8222 for appt.

LARGE PULLMAN KITCHENETTE APT., including gas, light, refrig., linen. $37.50. 2525 N. Clark-st. Diversey 9500.

HOMELIKE APTS.—1-2 RM. KITS., BEAU. furn.; carpeted fl., Venetian blinds; gas, lt., refrig. free. $40 up. 4737 N. Hermitage.

MALDEN, 4554—S. W. COR. WILSON, $9 wk. Lovely 1 rm. kit. apt. French windows. Frig.; maid, desk serv.; 53 bus to door.

— — — 4310 CLARENDON-AV. — — — Modern 3 rms.; compl. furn'd, bedrm. and extra rollaway. Elec. refrig. 53 bus.

SUBLEASE JULY-SEPT.—5 LG., LT. RMS., 2 baths, 3 exposures beautiful view of lake and Lincoln Park. Diversey 10445.

4 LARGE ROOMS — EXTRA ROLLAWAY bed; bath with shower........$55 3802 N. Western-av. Juniper 3858.

1700 GREENLEAF—SPAC. 5 R. COR. APT. Tile bath; newly dec., tastefully furn.; free refrig.; $75 up; nr. lake, tran.; restr. bldg.

FOR JULY, AUG.—MY 6 RM., 2 BATH, compl. furn. apt.; nr. lake; splend. trans. Own., Waterman. 526 S. Dearborn. Wab. 2286.

SUBLEASE—BEAUTIFUL 3 RM. APT., COMpletely furn.; swimming pool, etc., $70. 7344 Ridge-av., Apt. 10-A. She. 3836.

SUBL. MY LOVELY 6 RM. CORNER APT., Belmont Harbor; oriental rugs, ivory woodwork, firepl., tile bath, $95. Buck. 8520.

. . . 7722-34 N. ASHLAND-AV. . . . Modern furnished 2 rm. apts. Free refrigeration. Close to transp. $40 up.

BEAU. FURN. 5 LGE. RMS., GLAZED PCH. in 3 apt. bldg. to Oct. 1. $70. Gentiles. 6423 N. Washtenaw. Rogers Park 8475.

SEMINARY, 2116—BEAU. FURN. 4 RMS.; newly dec.; electricity, refrig.; near transp.; everything included; $47.50. Buck. 0312.

REAR APT.—SLPG. RM. AND KIT. PORCH, n. dec., 4 b., 1st flr. $10 wk. 19 E. Superior.

4 RM. FURN. APT.—2 BEDRMS., PORCH, lgt., airy, or share. Address H 371, Tribune.

2½-3½ RMS.—$45-$60; NICE. FURN., DEC. Extra bed. Bri. 4473. 1656 Juneway-terr.

1422 FARWELL—MODERN 4 RMS.; TILE shower; nr. school, lake, tran. Hol. 7705.

1403 RASCHER [5432 NO.]—SUNNY 4 RM. apt.; porch; newly dec.; immediate poss.

4 RM. MODERN APT.—FREE REFRIG.; $50; all trans. 1533 Cornelia, cor. Bosworth.

4 RMS.—½ BL. BEACH, SHERIDAN-RD., bus, L; pri. owner. $58-$60. 1333 Touhy.

FARWELL, 1662—WELL FURN. MOD. 2-3 rms. Free gas. Imm. poss. $40 up.

325 BELDEN—6 BEAU. RMS., 2 BATHS. Oriental rugs, gr. piano; reas. Spa. 1627.

5 RM. APT. VERY CLN., $62.50. BLK. Rog. Pk. L. lk. scls. 1307 Morse. She. 2905.

3 RM. APT.—EXT. BED. VERY CLN., $48. Rog. Pk. L. schls. 6721 Glenwood. Bri. 4428.

NEW 5 RM. APT.—NICELY FURN., $67.50. Nr. Berwyn L. 1340 Foster. Sun. 5175.

2 RMS.—NEWLY DEC.; $40-$42.50; GAS, refrig., phone, maid serv. 1234 Loyola.

3828 WILTON—4 RMS., PRI. BATH, ELEC. Frig., porch, new. dec. Sheridan L. bus.

4325 DAYTON, NR. MONTROSE-CLARENdon—Elev.; 1-2 rms., $8.50 up. Buc. 1820.

834 FULLERTON—MOD. 1-2 R. KIT., BTH.; Frig.; L exp., surf. lines; newly dec.

4 RMS.; SUN P.; WALL BD.; G. E. REF.; new. dec.; $50 mo. Apt 3, 4351 N. Ashland.

SUBLEASE TO SEPT. 15—4 LGE. RMS.; newly dec.; $55. Adults. Call Rav. 8042.

3 ROOMS — FURNISHED; HEAT, GAS, light; subl. 4 mos., $30. 4414 N. Clark-st.

3 RMS.—PRIV. BATH; FOR 3 MOS.; REAS. Everything furn. 2948 Seminary-av., 2d.

7721 SHERIDAN-RD.—6 ROOM, 2 BATHS, el. ref., overlk. lk.; L bus. $85. She. 10520.

SUBLSE.—EDGE. BEACH APT.; 4 MOS., com. fur., $165. Lon. 8500, Apt. 1112A.

SUBLET ATTR. FURN. 1½ RM. KITCHNT. apt., reasonable. Morse L. Hol. 5477.

948 W. CUYLER—[4032 N.]—ELEV. BLDG. 1½ r. apts., maid serv.; $35. Lake V. 5707.

DIFFERENT—1 RM., REAL KIT., $47.50. $65; serv. opt. 165 E. Ontario. Del. 4472.

TO RENT—FURNISHED APARTMENTS.

NORTH.

1-2-3 ROOM APTS.
SHERIDOR, 647 Sheridan........$47.50 up
CAMBRIDGE, 530 Diversey........$40 up
ROXY, 3719 Southport........$40 up
NORWELL, 154 W. North-av........$42.50 up
Full hotel service, completely furnished. Gas, light, refrig. included in rent. All bldgs. are well maintained.

Lakeland Apt. Hotel
4541 SHERIDAN-RD. LON. 4724.
1-2 rm. mod. apts. 8 story fireproof bldg. Newly furnished and dec. New G. E. refrig. Weekly $10; mo. $40 up. All outside rooms.
DAILY MAID SERVICE.

ROGERS PARK.
Sublease beautifully furnished, strictly modern 1st floor, 5 rm. apt., near lake and L. Prefer party who will buy my entire 5 rms. of high grade furniture. Will sell reasonable. Restricted bldg.; Gentiles; adults. Rogers Park 7344.

BARGAIN ON DRIVE.
An exceptionally large 4 r. that has 5 rm. efficiency, for rental of $150.00. Overlooks Harbor and lake. Full size dining rm., crossventilation. Immediate occupancy. 3520 LAKE SHORE-DRIVE.

2-2½-3½ Room Apts.—Reas.
Different from ordinary furnished apts.; front and rear entrance to each; maid serv.; 24 hr. phone serv.; 1 blk. lake; bus at door. 4240 Clarendon-av. Buck. 2622.

915 CARMEN.
Spacious 3 room front bedrm. apt. with extra inador, white woodwork, large closets. Completely serviced and equipped. ½ block lake, park; good transportation; reasonable.

. . . BIGGEST VALUE . . . 1-2 rm. kitnts.; modern; well maintained. Near "L," bus, surface lines. THE GEORGE ARMS, 1050 George [2900 N.]. Bit. 9472.

811 EASTWOOD-AV.
1-2-3 rm. apts. 8 story fireproof bldg.; hotel serv.; beau. furn.; reas. rent. Eastwood Beach Apts.

SUBL. TO OCT. 1—NEAR LAKE; WELL furn. 3½ rms., tw. beds, extra inador, venetian blinds, shower, free gas, light, refrig. Adults. $70. Roscoe 736 Irving Park-blvd.

Millsfield Apts., $42.50 Up.
Beaut. 1 and 2½ rm. apts. Comp. hotel service free; excel. trans. 3933 Clarendon.

596 HAWTHORNE-PLACE.
Attractive 1 rm. Pullman kits., everything furnished; elec. refrig. $37.50 up. Buc. 0147.

ALDGATE APTS.
5541 Kenmore—Attr. 1½-2½ rm. kit. apts. Comp. serv. Blk. all tran., lake. $40 up.

1412 CHASE-AV.
2-3 rm. apts. New 9 sty firepf. bldg.; beaut. furn.; full service; reas. rentals. Chase apts.

NORTHWEST.

4027 IRVING PARK-BLVD.
Newly decorated; large modern 1 and 2 room kitchenette apts.; completely furnished; linen supplied and laundered; elec. refrig.; excellent transportation.

SQUAREGATE APT. HOTEL.
2108-10 N. KEDZIE-AVENUE.
2-3 rooms. Nicely furnished. Maid service. Rent $40 and up. MANAGER ON PREMISES.

1½-2½ Rm. Apts., $42.50 Up.
Beau. furn.; maid-phone serv. 20 min. loop. C. & N. W. 4130 Keystone-av. Pal. 0148.

4100 N. KEYSTONE—NICELY FURNISHED 1½-2-2½ room apts.; elevator service; 2 blks. N. W. Ry.; Gentiles; $40 to $50.

MOD. FURN. 6 RM. COR. APT., SUN P., slp. pch., shwr., refg., $65. 4236 Spaulding.

4354 ELSTON—2 RM. APT.; NEW. DEC.; light, airy, shower; Frig.; gd. tran. $37.50.

KIONA APTS. — 2 RMS., TILE BATH phone and desk. $42.50 up. 4585 Elston.

PLEASANT 1 RM. KIT.—PR. BATH, SHOWer, hotel serv.; reas. 4901 N. Christiana.

WEST.

WARFIELD APT. HOTEL.
3307 WARREN-BOULEVARD.
1½ rm. apts. Maid serv. elev., completely mod. Exc. trans. Mgr. on prem. Van 4331.

OAKSHIRE APTS.
1 and 2 rm. attr. furn. apts.; maid service. 12 W. WASHINGTON-BLVD. OAK PARK.

1640 W. ADAMS.
Beaut. 1 and 2 rm. bedrm. apts.; newly dec.; free gas, lt., ref.; comp. furn. See. 9597.

148 N. MAYFIELD.
Beaut. 1-2-3 room apts.; newly dec.; tile bath; maid serv.; reas. rates. Mans. 0610.

FULTON ARMS—NR. PARK; 2½ ROOMS; newly dec.; accommodates 4 adults; $60 mo.; phone, maid and desk service. Other apts. as low as $42.50. 3500 FULTON-ST.

154 N. PARKSIDE-AV.
1-2-3 rm. apts.; new bldg.; beau. furn.; full serv.; reasonable rentals. Parkwest Apts.

WILMINGTON APTS.—NR. GARFIELD PK. 1½ rm.; redec., recarpet.; daily maid serv. Exc. tr., shops. $37.50 up. 3334 Maypole-av.

THE CERVELL—SNAPPIEST 1, 2, 3 RM. kit. apts.; fireproof; lobby; elev.; all trans.; home atmos. 325 N. Austin-blvd. Col. 1078.

— — "OAK PARK CHATEAU HOTEL" — — 1, 2, 3 rm. kit.; twin beds; switchboard. Gentiles. 330 N. Austin-bl. Vil. 8500-Aus. 8510.

1 RM. AND KITCHENETTE—NEWLY FUR.; Austin loc.; compl. serv.; nr. L sta. 5412 Ferdinand-st. Mr. Casper. Austin 0722.

ROSANNE—4024 WEST END-AV., 1½ RM. kit. apts.; refg., maid, linen; all trans.; reas.

3-4 R. MOD. APTS.—COMPLETELY FURN. Incl. gar. 1915 S. 7th. Maywood 2633J.

CLEAN 2 RM. KIT.—PRIV. BATH; NEW Frigid.; gd. trans. Adults. 4056 W. Cermak.

4 RM. MODERN APT.—WELL FURN.; ELEC. refrig. Reas. Adults. 3822 Washington.

NEW DEC. 1 RM. KIT.—PRI. BATH-SHOWer, frig., $35. 3864 West End. 1 blk. all trs.

PRIVATE 4 RM. FURN. APT.—ENGLISH basemt.; ref.; reas. 3128 W. Warren-blvd.

3846 MONROE—5 RM. FLAT. 2-3 ADULTS. Gentile. Elec. ref. $45. Nev. 6127.

SUBL. 2½ RM. BEAU. FURN. APT.; REAS. 126 S. Central-av. Mr. Meyers. Col. 10078.

3 RMS.—ATTRACT. NEWLY DEC. REFRIG. At Austin-blvd. 5947 Iowa. Mans. 7379.

MOD. 2 RM. KIT. APT.—ELEC. REFRIG.; $9. Also 1 rm. kit.; $6. 303 S. Bell-av.

SUBURBAN.

NICELY FURN. 4 RM. APT., NR. HOWARD L, bus, surf., avail. June 1, $57.50. Adults, Gentiles. See Simmons, 123 Clyde, S. Evanston.

WANTED—TO RENT—APARTMENTS.

5 OR 6 ROOM APT., NORTH SIDE—$50; stm. ht. Sunnyside 0174.

TO RENT—STORES.

South Side.

CORNER STORE—HEART SO. CHGO. BUS. dist. Exc. loc. for drug str. Sou. 0680.

Southwest Side.

STORE FOR SUBLEASE—100% SPOT ON Archer-av. Reas. Phone Crawford 3892.

NEW STORES—HTD.; BUS. DIST.; SUIT. dress shop; Calif.-63d. Berwyn 5882R.

North Side.

STORE 20X40 — NO TAVERN; 1539 N. Clark. Inq., Plaza Hotel Desk. Sup. 2680.

STORES—SUIT. TAILOR, LAUNDRY, SHOE repair. Cheap. 5709 Wayne. Rog. 1943.

Northwest Side.

MILWAUKEE AND DIVERSEY-AVS. — 50X 110 2 story and basement. Immediate possession. Giesecke, 2881 Milwaukee-av.

5949 LAWRENCE AT AUSTIN—LGE. HTD. store; suit groc.-bakery. Sta. 3474.

Suburban.

LIGHT STORE—SUITABLE FOR LIQUOR. 6907 Cermak-road, Berwyn.

SPORTING GOODS.

GUNS AND OUTBOARD MOTORS REpaired. VODRAZKA, 3359 W. 26th-st.

TO RENT—OFFICES AND SHOPS.

Central.

JUST NORTH OF LOOP.
12 E. Erie-street, at State-street; attractive modern fireproof building; two entire floors; first floor 5,280 sq. ft.; second floor, 6,300 sq. ft. Apply 12 E. Erie-street, 3d floor, or see your broker.

32 N. STATE—S. W. COR. WASHINGTON. Fireproof bldg.; one floor, also attractive offices; north light; night service; center loop; single room furnished, $20; with recept. rm., $35 up; beautiful desk space. Phone, steno. SWIGART & CO., Room 601.

OFFICE STUDIO OR DISPLAY SPACE—P. O. in bldg.; low rent. EDWIN J. BOWES JR. & CO., 154 E. Erie-st. Whitehall 6026.

WESTMINSTER BLDG.—110 S. DEARBORN. Exceptionally desirable, daylight offices. FRANKENSTEIN & CO. CENTRAL 5753.

UNFURN. OR FURN. DESK SPACE—$10 mo. up. Phone, etc. Rm. 922, 64 E. Lake.

TELEPHONE SECRETARIAL SERV., INC. Mail; 24 hr. phone serv. 333 N. Michigan.

$1 MO. UP—MAIL-PHONE SERVICE, DESK space, reliable. 203 S. Dearborn. R. 902.

140 N. DEARBORN—CENTRALLY LOCATED modern offices; small, quiet building.

Outlying.

OFFICES—S. E. COR. LAWRENCE AND Austin. For phys. or dentist. Sta. 3474.

INDUSTRIAL PROPERTY.

222 E. SUPERIOR-ST.
Just north of loop. Modern fireproof bldg., good light, elevator service. Heavy floor loads available 1st flr., 4,200 sq. ft., 2d flr., 4,500 sq. ft., basement, 1,500 sq. ft. Can be rented separately or totally.
JOHN E. COLNON & CO., Inc. 208 S. La Salle-st. Fra. 5252.

FOR SALE OR RENT—1 STORY BRK. bldg.; 8 yrs. old; suit. for auto sales, gar., laundry, or factory; 15,150 sq. ft.; located 4024-40 Ogden-av. R. R. Stachnik. Can. 2345.

TO RENT—1ST AND 2D FLOORS AT 523 Plymouth-court; 75x100; concrete, sprinklered; heavy floor loads; attractive rentals. HART & WHETSTON. State 8270.

1,500 SQ. FT.—LIGHT 3 SIDES. SPRINklered, power elevator. 1059 E. 76th-st.

MOD. 1 STORY TRUSS ROOF BLDG.—7,500 sq. ft.; ofcs.; ht. plant; south. Ran. 1828.

TO RENT—30,000 SQ. FT. 4 STY. SPRINK. bldg.; lt., cln. space; will divide. Div. 7356.

15,000 SQ. FT., NEW—1 STY.; GARAGE type; barg. 3221 Augusta-blvd. Seeley 4466.

15,000-17,000 SQ. FT.—WE HAVE LIST OF 25 bldgs. to show you. Randolph 2311.

TO RENT—CORNER BLDG.—124X60, 1ST fl.; Walnut and Hoyne. Phone Seeley 5003.

BUILDING MATERIALS.

Bricks.

WRECKING
3 NEW JOBS STARTING MONDAY.
512 Sheridan-road, Wilmette. Large 3 story Red Granite stone mansion 607 W. Garfield-bl., mod. 3 story apt. bldg 3745 to 3763 Cottage Grove-av. ½ block of frame and brick buildings. Sac. all bldg. materials on prem., incl. lumber, trim, hdwd. flrg., plbg., htg. cabs., etc. GLOBE WRECKING CO. CENTRAL 3536

RECLEANED FACE OR COMMON BRICK—Chicago, suburban deliveries, or at job. Cullen, 2448 Grand-av. See. 4322, Mer. 6576.

Heating and Plumbing Supplies.

— — NEW TOILET OUTFIT, $8.50 — — 30X20 IN. SINK, BRAND NEW......$5.95 Big values. Toilet slightly irregular. Largest stock of used and new plumbing. We pay highest prices for used plumbing and heating. Established 30 years. CHICAGO PLUMBING AND HEATING SALVAGE CORP., 2130-32 S. STATE-ST.

— — GUARANTEED USED BOILERS — — Boiler parts, grates, radiators, pipe and fittings. C. MILLER SUPPLY CO., 1247 W. LAKE-STREET. MONROE 3387-88

Lumber.

SPECIAL REDUCTIONS
New No. 117 fir drop siding........$35 m.
Plaster board [new]........2c sq. ft.
7 ft. cedar posts [new]........30c each
CITY WRECKING & LUMBER CO., 2301 S. Pulaski-road. Lawn. 3010.

Paints.

50,000 Rolls Wall Pap., 4c up
1 coat enam. 4 hr. dry. $1.49 gal., all col. Paint, 95c gal.; 3x6 window shades, 3 for $1. Varn., flr., trim, 98c gal; scr. en., 49c gal. WESTERN PAINT & WALL PAPER CO. 2257 W. ROOSEVELT CANAL 1959. Op. Tues., Thurs., Sat. til 9 p. m. Sun. til noon

Miscellaneous.

STEEL SASH DOORS, BEAMS, ANGLES—New and used; all sizes at big savings. Clonick Steel Co., 1475 S. State. Vic. 1475.

DOGS, CATS, BIRDS, PETS.

Birds.

— — — FOR MOTHER'S DAY! — — — Golden birds—the original radio canaries. Trained by Provol. Also White and colored Yorkshires. All moderately priced. Birds boarded—canary clinic. World's cleanest pet shop. America's foremost canary experts. Provol's Golden Bird Store, 2304 Devon-av. Rogers Park 1081. Open Sunday and eve.

DOGS.

Airedale Terriers.

PEDIGREED AIREDALE PUPPIES—REAS. 5010 St. Charles-rd., Bellwood, Ill. Ph. 5789

Boston Terriers.

BOSTON TERRIER PUPS—GD. STOCK, reas. Stud serv. $10. 827 N. Harding-av.

TOY BOSTONS, BAT EARS, SCREW TAILS; pri.; reas.; ped.; nice select. 1632 W. 107th.

Fox Terriers (Smooth and Wire).

PED. WIRE HAIRED FOX TERR.; FEmale; 11 mos.; hse. broken; reas. Gra. 6124.

BEAU. LITTER OF SMOOTH FOX TERRIER puppies. 1805 W. Madison, 2d floor.

Great Danes.

GREAT DANE—1 YR. OLD, MALE, PED.; housebroken. Blauw, 45 N. Paulina.

PUPPIES, 6 WEEKS OLD. 3859 N. Ashland.

DANE, FAWN MALE, 11 MO. REG., $100. Dr. Munn, 49 E. Oak. Del. 9040.

MALE PED. BRINDLE; A. K. C. REG. 6601 South Keating. Portsmouth 6973.

Irish Terriers.

IRISH TERRIERS—BLUE RIBBON STOCK; real quality. 7934 Wabash. Vin. 9539.

Setters (Irish).

IRISH SETTER—MALE, 5 MOS. PED. REG. 6629 S. Wolcott. Pros. 7226.

Pomeranians.

PED. ORANGE PUPS—3 MOS., SHOW type; gd. blood line. Pri. Doyle, 6310 S. Talman-avenue.

PED. POMERANEANS, PUPPIES AND grown ups. 1748 W. Cermak-rd., 2d floor.

Scottish Terriers.

PEDIGREED SCOTTY, MALE, 8 MOS. BEST refs. Reas. Bit. 9531 or Web. 2767.

BLK. SCOTTIE MALE, PED., 2 YRS.; GD. child's pet; reas. Dasins. 4866 N. Rockwell.

SCOTTIE PUPPIES; REAL COMPANIONS; A. K. C. reg.; private; reas. Vin. 0242.

'ALE PUPPIES—REAS.; PEDIGREED; REG. Eckert, 9105 S. Aberdeen. Ced. 1657.

Miscellaneous.

7839 COTTAGE GROVE.
Harlequins, scotties, chows, wires, Bostons, Spitz, huskies, toy fox, police, Poms, black-tan sheps., St. Bern., Schnauzers, collies, springers, watchdogs. Open 10 p. m.

6419 COTTAGE GROVE.
Must be sold. Cocker-Springer Spaniels, Chows, Wire, Scotties, Bulls, Collies, Sheph., Police, Spitz, Poodles, Airedales, Fox Ter., Watchdogs, Pers. kittens, $1 up. Open 10 p. m. and Sun.

9401 S. Western Av. Kennels.
Bostons, Wires, Cockers, Setters, Collies, Sheps, Toy Fox, Airedales, Dobermanns, Police, Brindles, others. We buy and trade.

MIXED PUPS, $1; SHEPS, $3; FOX TERR., $5. Wires, Scotties, Chows, Springers, Danes, Dachs., and others. 2413 W. North-av.

BARTER AND EXCHANGE.

.350 J GA. RIGBY RIFLE; 10.75 SCHULER; Sedgeley 30-06; Win. 28 ga., mod. 70, 52; Mag. 357; K 22; Browning O U. Many fancy, target, trap, skeet, antique guns. Box 1, Granville, Ill.

"DELTA" JIG SAW FOR BICYCLE; PREFerably "Ranger." 5420 N. Ludlam-avenue.

LOANS—PERSONAL AND BUSINESS.

Personal Property and Salary.

YOUR SIGNATURE IS SECURITY
FOR A
SALARY LOAN
UP TO $300
If You Are Employed. No Endorsers If You Qualify. Loans made while you wait.
FURNITURE LOANS
Made Day You Apply.
AUTO LOANS
No Insurance Required.
NOTE LOANS
To Civil Service Employees.
SMALL MONTHLY PAYMENTS. PHONE FOR INFORMATION.
IMPERIAL
CREDIT COMPANY,
30 W. WASHINGTON-ST. FRA. 8924
6317 S. HALSTED-ST. ENG. 4010
7 S. PULASKI [Crawford] NEV. 7060
1548 BELMONT-AV WEL. 6700

WE HELP THE MAN
Who NEEDS A LOAN. Loans from $25 to $300. Salary, Furniture, Auto Loans.
T. B. WARD, INC., 8 S. Dearborn, Room 408. Randolph 2060.

Loans on Your Plain Note.
NO CO-SIGNERS. NO ENDORSERS. COMMONWEALTH LOAN CO., 1 N. PULASKI [Crawford]. VAN Buren 5040

Family Loan Corporation,
202 S. State. Wabash 2994.
9113 Commercial-avenue. Regent 6220.

— QUICK CASH LOANS, $30 TO $300 — Salary—Furniture—Auto. C. C. ERD, 7 S. DEARBORN. CEN. 4733.

— — — BORROW FROM TOWER — — — 40 N. Dearborn-street. Central 6288.

— — HOUSEHOLD FINANCE CORP. — — 28 N. Clark-st., Rm. 253. Franklin 1082.

INTEGRITY LOANS — JUST SIGN NOTE. Ill. Domestic Finance, 190 N. State. Fra. 3494

LOANS, $50 TO $300, L. T. BAKER & CO., 30 W. Washington, Rm. 1407. Ran. 6151.

WANTED—$4,000 MTG. ON STORE AND 3 apt. bldg. N. W. Avenue Realty, 4437 Elston.

— FIRST STATE PAWNERS SOCIETY — Jewelry Loans 1% a mo. 42 S. Clark-st.

Collateral Loans.

JEWELRY LOANS
$1 TO $10,000 QUICKLY OBTAINED. Lowest Rates. A Refined Service. ILLINOIS STATE PAWNERS ASSN., 140 N. Dearborn, Cor. Randolph, 2d Floor.

— MONEY ON ANYTHING OF VALUE — Federal State Pawners, 5 S. Clark-street.

Business Loans.

$400 COST $6.68
AVERAGE MONTHLY RATE. LARGER AMOUNTS IN PROPORTION On Autos, Factories, Laundries, Stores, Etc.
SAFEWAY FINANCE CO., 203 W. WACKER-DR. RAN. 7788.

$300 TO $100,000.
To factories, restaurants, stores, laundries, hotels, rooming houses. No endorsers. EASY TIME PAYMENTS. BEST RATES. OLDEST ESTAB. IN CHGO.
F. BOLAND. 9 W. Washington-st. Franklin 1966.

WE WILL LOAN $5,000 UP
To manufacturers and wholesalers, on accounts receivable inventory or machinery. LOW Rates. Manufacturers Trading Corp. STATE 8012. Continental Illinois Bank Bldg.

— — LOWEST RATES IN CHICAGO — — ON BUSINESS LOANS. ROYAL FINANCE CORP., 160 N. LA SALLE-ST. CENTRAL 7837-8.

— — BUSINESS LOANS—ALL TYPES — — NATIONAL ACCEPTANCE CO., 111 W. MONROE. CENTRAL 5532.

FINANCIAL SERVICE.

Cash for Notes, Claims
of any kind. See Jim Murphy, Room 208. 140 N. Dearborn-st. Phone Central 8467.

HEIRS—WE BUY OR LOAN ON YOUR interests. Probate Finance Co., 155 N. Clark.

OFFICE FURNITURE AND DEVICES.

EIGHT OFFICE SUITES.
Complete with upholstered chairs. Floor samples being closed out at cost or less. Mead & Wheeler. 1022 S. Wabash.

100 FLAT TYPE DESKS, PRICED DOWN—Refinished for eye appeal. New, used. Kendricks, 218 W. Jackson. Central 4325.

WE BUY AND SELL USED OFFICE FURN. and equip. 1546 Roosevelt-rd. Can. 0966.

40 DESKS, 80 CHAIRS, STEEL FILES, bkcs., ofc. partitions, safes. 2849 N. Clark.

WE BUY AND SELL OFFICE FURNITURE. 1027-29 MADISON-ST. SEELEY 2056.

MOVING — SAFES, TYPEWRITERS, AND other office machines. 172 N. La Salle.

MOVD.; SAC. 6 WAL. EXEC. SUITES, FILES, Krdx., etc., new, used. Stein & Co., 63 W. Lake.

CLOTHING, FURS, ETC.

— — — HIGHEST CASH PAID — — — for men's used clothing, ladies' cloth and fur coats. Will call. Abbott Resale Clothing Shop, 4086 Broadway. Lake View 6820.

HIGH CASH PRICES FOR MEN'S USED clothes, ladies' fur or cloth coats. Div. 2794. We call, or bring them in to 2624 N. Clark.

22 SLIGHTLY USED MEN'S SUITS, $2.95. Call Fri., Sat. and Sun. 4457 Broadway.

MORE CASH FOR USED CLOTHING, FURS. 4545 Sheridan-rd. Edgewater 7630. Will call.

HORSES, HARNESS, AND WAGONS.

1 5 GAITED CHESTNUT MARE, 5 YEARS; 1 5 gaited bay gelding, 8 years. Long Lane Farm, Route 64, 2 miles east of St. Charles.

3 RIDING PONIES — GENTLE; CHILD'S pet. 1st-av.-North-av., Maywood. Pal. 3882.

RIDING BRIDLES, $1.25; SADDLES, $3. Chicago Surplus, 2201 S. Loomis. Can. 2453.

FINE DAPPLE GELDING—6 YRS. OLD, well mannered. Priv. owner. Bel. 1845.

INSTRUCTION.

SINGERS DIAL WJJD SUNDAYS 1:15. MODern vocalist records for vocal studies. Literature. 617 Kimball Hall.

MANICURE COURSE, INCL. TOOLS, $17.50. Allied Beauticians, 5 N. Wabash. Dea. 6818.

EUROP. PH. D. TUTORS—FRENCH, GERman, for room. Address H 85, Tribune.

CAMP RIVERVIEW FOR BOYS, 7-14 YRS. $45 month. 50 mi. Chgo. Oakland 1447.

AIR CONDITIONING.

AIR CONDITIONER, $175.
For your home, office or store. Cash or terms. KOOLROOM show room, 2441 S. Michigan. No obligation for estimates. Ph. Cal. 5940. There are a few territories available for franchise. Out of town dealers write.

TYPEWRITERS AND SUPPLIES.

TYPEWRITERS, $8; MIMEOGRAPH, $25; Multigraph, $25. 172 N. La Salle. Fra. 5234.

RENT A TYPEWTR.—STUDENT RATES, 1 mo., $2; 3 mos., $5. Del. 1843. 415 N. State.

ROYAL PORTABLE TYPEWRITER—PRACtically new, $30. Phone Randolph 1066.

BUSINESS OPPORTUNITIES.

Businesses for Sale.

APT. HTL.—50 UNITS; MOD. BLDG.; INC. $2,000; 5 y. ls. Pr. incl. secur. $8,000, tms. DEWOSKIN, 105 W. MADISON. STA. 9891.

APT HOUSE — 23 RMS.; WELL FURN.; newly decorated; refrig.; sacrifice acct. ill health. 2924 Washington-blvd.

BARBECUE—WELL ESTAB.; N. SIDE; RT. $50; excellent business; complete for $1,000 cash. Address N L 382, Tribune.

BARBER SHOP—2 CHRS., EST. 4 YRS. LIV. qtrs.; reas. rt.; 900 N. Sell acct. other bus. Apply 119 W. Chicago-av. after 10 a. m.

BARBER SHOP FOR SALE OR RENT—Owner not a barber. 737 W. 47th-street.

BARBER SHOP—2 CHAIRS, SELLING ACcount of illness. 5503 Kenwood.

BARBER SHOP—STEADY AND TRANSIENT trade. Real bargain. 5900 So. Kedzie.

BARBER AND BEAUTY SHOP—ALSO FIXtures; new; used. Paidar, 1120 N. Wells.

BEAUTY SHOP — FOR SALE — SUPPLIES equipment; cash; easy terms; catalog free. GIBBS & CO., 21 S. WABASH-AVENUE.

BEAUTY SHOP—EXCELL. OPP. FOR SWEDish op., est. 12 yrs. 4 opers. Gd. business loc. Rent $40. Steam. 3241 N. Clark.

BEAUTY SALON—NEW EQUIPMENT. 4 booths, cor. loc.; low rt.; sacr.; lvg. city; Sun. bef. 5 p. m. Hum. 1319 or Nev. 7775.

BEAUTY SHOP—EST. 5 YEARS; DOING good bus.; will sac. Weber, Pullman 2774.

BEAUTY SHOP—$400 BUYS MOD. SALON; reas. rent. 3140 N. Austin. Lon. 9215.

BEAUTY SHOP—WELL EST.; RT. $35; GD. bus.; barg. 2408 Ardmore-av. Lon. 8334.

BTY. SHOP—SPLENDID BUS.; 3 OPERS.; $30 rent; $650, all cash. Hemlock 2442.

CANDY, CIGARS, CIGARETS, ICE CREAM, Magazines—Est. 30 yrs. Good going business; excellent stock; 4 rm. flat; 2 car garage. $1,650. Phone Irving 9000.

CANDY, CIGARS, CIGARETS, SCHOOL SUPplies—Established 20 years; near theater; 4 room flat. Bittersweet 1714.

CANDY, FOUNTAIN, POPCORN—NEXT TO large theater. Northwest side. A beautiful store. Address P M 491, Tribune.

CANDY—CIGTS., MAG., SCHL. SUP.; NO comp. Well est. Must sac. 2726 N. Kedzie.

CANDY—ADJ. 2 SCHLS. MONEY MAKER for cple. reas. rt.; liv. qtrs. 2616 Cortez.

CANDY, CIGARETS, NOTIONS—LOW RT.; acct. other bus. 1519 Clybourn. Lin. 9453.

CANDY, CIGAR, AND NOTIONS—LIVING rooms; hot w. heat. 2310 Belmont-av.

CLEANER-TAILOR STORE—SOUTH SIDE; living quarters; present owner leaving city. Get busy. Call Triangle 5758.

CONFECTIONERY, ICE CREAM—LIV. QTRS. Low rent; barg.; acct. sickness. Karmelkorn Shop, 2604 Milwaukee. Bel. 4520.

CONFECTIONERY-GROCERY—WELL ESTB 3 liv. rms., furn. Rt. $35. 4957 S. Justine.

DAIRY, GOAT MILK—ESTABL. CHICAGO trade; 25 thoroughbred Toggenburgs. R. J. Siemsen, 10036 S. Lowe-avenue.

DELIC. — MOD. FIXTS., REFRIG. CLEAN stock. Living rm., bath, stm. ht. Apt. dist. Amer. neighborhood. Reas. rent, $550 handles. 7852 S. Bennett.

DELIC., GROCERY—LONG ESTAB.; EXC. loc.; modern equip., fresh stock; by owner. A bargain. 4621 N. Western-av. Longb. 5649.

DELIC.-GROC. — COR. LOC.; GOOD BUS., large stock; 4 liv. rms.; rent $40; South Side. Pr. $775. Inquire 2554 Wentworth.

DEL.-GROC.—COR. LOC.; LGE. STK.; EX. bus.; fine for cple. Very cheap. 811 W. 62d.

DELIC.-MILK STORE—EXC. LOC., LOW RT., refrig. Elec. slicer. 3016 N. Laramie.

DELICATESSEN—GOING BUS. GD. OPP for right party; gd. loc. Pen. 8167.

DEL.-CIG.-ICE CR.—WELL EST.; 1 LIV. R.; rt. $20. Opp. for cple. 2407 N. Lawndale.

DRESS AND HAT SHOP—BEAUTIFULLY appointed. In attractive business section of one of Chicago's largest suburbs. ADDRESS N K 564, TRIBUNE.

DRESS, LINGERIE SHOP—MOD. EQUIP.; good loc.; with or without stock; reas.; other interests. 164 W. Division. Div. 3028.

DRUG STORE—IN CENTRAL ILLINOIS city of 13,000. Good lease. Excellent location. Fixtures brand new. Good stock. Owner has too many interests. ADDRESS E F 43, Tribune.

DRUG STORE—GOOD LOCATION; WILL sacrifice; partners disagree. 4060 MILWAUKEE-AVENUE.

FOOD SPECIALTY STORE—GOOD PAYING club, church and local bus. Well equip. Good opp. Priced low. 4 rm. apt. Low rent. 112 Chicago-av., Oak Park.

FOOD SHOP—REAL BARGAIN; LRG. QTRS. Terms. 10639 S. Michigan. Pul. 2774.

FUR BUSINESS FOR SALE.
Will dispose of my FUR business. Est. 1919. Pop. around 60,000. Fully equipped. Very good location; $75 a month. Fine clientele. Have to seek higher altitude. $7,000 cash. 1017 Ocean Park-blvd., Santa Monica, Cal.

GARAGE — 65 CARS; SO. SHORE DIST. Will sacrifice for quick sale. Cash. Have other prop. Saginaw 7473 between 7-8 p. m.

GARAGE FOR SALE—HAVE CHEVROLET contract; best territory in Northwest Iowa. Address E H 19, Tribune.

GARAGE, GAS STATION — FULL SHOP equipped; 28 yrs. est.; must be sold at a sacrif. 1950 Broadway, Gary, Ind. Ph. 9569.

GARAGE—200 CARS, GOOD, ESTAB. BUS. $1,500. Phone She. 3623 after 6 p. m.

GARAGE—30 CAR; BIG REPAIR BUS., INcreasing every mo.; reas. 7069 N. Clark.

GARAGE AND OFFICE—SELL OR RENT; suit. other bus. Hum. 2555 or Pul. 2084.

GAS SUPER STATION—S. E. COR. ROOSEvelt-rd. and Keeler-av. Lot 50x150. Now selling 20,000 gal. per mo. 6 pits. Poss. Dec. 1, 1938, or can be leased to respons. tenant at net annual rental of $4,200 for 5 or 10 years. Will sell for $35,000, all cash. S. C. Levin, 127 N. Dearborn-st. State 7100 or Briargate 3600.

GAS STATION—5000 S. DAMEN. OLD EST. business. Good gallonage. Opportunity for right party. Hemlock 4043.

GAS STATION—D X SUPER SERVICE, COMpletely equip'd. Reas. 3138 Clybourn.

GASOLINE STATION, 3800 S. STATE—Good business. Must sacrifice.

GROCERY STORE—GOOD LOC. 6100 BLK North-av.; $45 per mo. rent; shelving; new Hussman disp. case, compressor. Cen. 4531.

GROC.-DEL.—NO COMPETITION; LOC. IN hotel-apt. dist.; all electric refrig.; low rt.; cash or terms. 826 Windsor.

GROCERY-DELICATESSEN — EXC. LOC.; elec. refrig., 5 liv. rms., guar. moneymaker. Rent $26. Pr. $1,600, tms. 4159 S. Rockwell.

GROCERY—BUSY COR. LOC. WELL EST. Exc. equip. Priced right. 5700 Chicago-av.

GROCERY-DEL.—LOW RT.; BARGAIN PR., $350; leaving city. 6119 W. Montrose-av.

GROC.-DELICATESSEN—REAS.; ELEC. REfrig; good neighbhd. 5843 W. North-av.

GROCERY—OLD EST. BUSINESS; GOOD LOcation. Address O Y 458, Tribune.

GROC.—SMALL, 4 LIV. RMS., RT., $15 MO. Sac. $200 cash, immed. sale. Hay. 8881.

HAND LAUNDRY—COL. NGHBRD.; $500. 3852 South Park way. Apply 7-8 p. m.

HAND LAUNDRY FOR SALE—ESTABlished bus.; reasonable. 69 W. Huron-st.

LADIES' WEAR — S. S. SHOP; OWNER leav. city. Ph. M. H. Herzog, Wabash 0714.

LAWN MOWER GRINDING SHOP, OR FULL equipment. 751 N. Drake. Sac. 0181.

— LUNCHROOM — FULLY EQUIPPED — CHEAP. 173 N. CICERO.

MFG. FOOD PROD. — WANT ASSOCIATE capable of handling sales and salesmen. ½ interest $1,500. Address O Y 212, Tribune.

MEAT MARKET—ON TRANSIT CORNER; south side; good business; selling acc't of sickness. Reg. 3696.

MEAT MKT.—FULLY EQUIP. SELL OR rent. 5045 Lincoln-av. Owner. Arm. 9314.

MEAT MARKET — FULLY EQUIPPED; Ideal loc. Reasonable. 2924 N. Allen-av.

MEAT MKT.—IDEAL LOC. MOD. FIXT. Next to live grocery. 2637 Peterson-av.

MEN'S FURNISHINGS STORE—WITH OR without stock. Liv. rms. 4945 S. Ashland.

MILLINERY — MUST SACRIFICE STOCK and fixtures for $350. Cheap rental; good volume. 4708 N. Sheridan-rd. Rav. 4552.

NEON PLANT ESTAB. 9 YRS. OUR 60 yrly. maintenance contracts. Plant possibilities $100,000 yrly. $3,000 handles. Balance easy. Victory 5123.

PRINT SHOP—SMALL, COMPLETE, BARgain. Stewart 8494. 1425 W. 71st-st.

— — — PUBLISHING CONCERN — — — Opportunity for high grade executive to take over old well established and nationally known publishing concern supplying approved text books to High Schools, Colleges and Universities. A rare opportunity for some one looking for an estab. and successful bus., having more than 25 yrs. background. $10,000 required. Other interests demand attention. Address N Y 79, Tribune.

RESTAURANT-BAR—ON BUSY HIWY. 15 mi. S.; same owner 13 yrs.; widow sell, rent or trade. Inq 3236 S. Halsted 9-5 p. m.

RESTAURANT—IN HOTEL; OWNER OCCUpied other bus.; will sac. $1,000, complete. Apply R. E. Kaplan, 711 Milwaukee-av.

RESTAURANT—COMPLETELY EQUIPPED; nr. hospitals and schls. Doing good bus. Private party. Call Hay. 1938, betw. 3-5.

REST.—EXC. LOC.; HIGHEST GRADE equip.; volume bus.; must be sold at once. Adam J. Manzi, R. 437, 160 N. La Salle-st.

RESTAURANT—FULLY EQUIP.; 8 STOOLS and 3 double booths; South Side; reasonable. Apply 1025 S. Kedzie.

RESTAURANT—FINE BUS.; EST. 35 YRS.; partners disagree. 1550 W. Chicago-avenue.

ROADHOUSE—TAVERN BLDGS & LAND main hiwy., N. W.; trees, lge. henhse.; year around. $8,000. Ave. 3334 or Niles Cen. 73.

ROOFING SHEET METAL BUS. — FULLY equip., or rent. Address P X 319, Tribune.

ROOMING HOUSE—12 LGE RMS., ALL furn.; gd. loc.; low rent. Owner must sac. for best offer on acct. of other bus. 235 W. 61st-place.

ROOMING HOUSE—8 ROOMS, COMPLETEly furnished and rented. Leaving city. A barg. Passarella, 150 N. Ashland., Apt 2B.

ROOMING HSE.—23 RMS. RENT $30. INcome $125 mo. Pr. $650. 1237 W. Madison.

ROOMING FLAT—7 RMS.; $20 RENT; ALL trans.; reas. See to apprec. Div. 8491.

RMG. HSE. BARGAINS—ALL SIZES REAS. Steinbock & Alexander. 160 No. La Salle.

ROOMING HOUSE—3 CAR GARAGE. RENT $25. 1032 Warren-blvd. Monroe 3148.

RMG. HSE.—20 STUDIOS; PRIV. BATHS; net $250; pr. $2,000. Capps Co., Sup. 6160.

BUSINESS OPPORTUNITIES.

Businesses for Sale.

ROOMING HOUSE—11 RMS.; GOOD BUSIness; good loc. 9 N. Ada. Monroe 1630.

SERV. STATION-LUNCHROOM — DOING wonderful business. Reason for selling, health. L. Hayden, 223 N. Peoria, Dixon, Ill.

SANDWICH AND CHILIE—BETWEEN 3 theaters. Gar., sch. 3741 Southport-av.

Tavern-Night Club-Cafe.
South side trans. cor., old well estab., modernistic throughout. Cost $32,000; excel. long lease. Low rental. Make big sacrifice for quick sale. Kane & Co., 828 N. State-st.

TAVERN—ONE OF THE BEST TAVERNS on the North sd., must sell account of other place of business. 4539 Sheridan-road.

TAVERN—FULLY EQUIP.; GD. LOC. NR. Lincoln Pk. 1524 N. Clark-st. Del. 9741.

TAVERN — REASONABLE ACCT OF ILLness; low rent; good lease. Cicero 2984-R.

TAVERN—DOING OVER $1,000 WKLY; BIG future for right person. Went. 7100.

TAVERN—WELL EQUIPPED; EST. 5 YRS.; transfer corner. 4800 W. North-avenue.

TAVERN — BARBECUE. NEW FIXTURES; excel. loc., woman can handle. Tri. 5084.

TAVERN—CHEAP. MODERN EQUIPMENT. 2531 N. Cicero-avenue.

TAVERN—BEST BUY IN CHICAGO. 914 WILSON-AVENUE.

TAVERN—SELL REAS. ACCT. OTHER BUS. Good N. S. loc. 2860 N. Halsted.

TAVERN—GOOD LOCATION. SEATS 100. Reasonable. Call Sheldrake 6701.

TAVERN AND ENTERTAINMENT SPACE—Good location. Call Seeley 9174.

TAVERN—COR. LOC.; NEW FIXTURES. Yards 2454. Account other business.

If the kind of store or business you want is not offered for sale today, why not advertise in the Business Opportunity Wanted Column? Stop in today at the Tribune Want Ad office, Madison and Dearborn-streets, or call Superior 0100. Ask for an Ad Taker.

Partnerships and Investments.

— — — — — INVESTOR — — — — — Preferred, without service, to finance dress manufacturing business. Only those interested in profitable future need reply. Address H 206, Tribune.

Concessions, Locations, and Leases.

FOR SALE OR LEASE—HIGH CLASS EATing house, bar, gas sta.; flat. Adjoins 2 golf courses. Nr. race track on Rand-rd. [U. S. 12] Euclid-av. Arlington Heights 350.

MILLINERY SPACE FOR REASONABLY priced hats. Equipped. In dress shop. Reasonable. 1652 E. 53d-st. Hyde Pk. 5167.

LIQUOR STORE LOCATION, WITH MODern fixtures; busy corner; sacrifice. 4060 MILWAUKEE-AVENUE.

SPACE BEAUTY SHOP FOR HOSIERY, lingerie, etc. Address O Y 257, Tribune.

LINGERIE SHOP, SUBLEASE—FIXTURES free. For inf. call Haymarket 5787.

— — GROCERY STORE FOR SALE — — with living quarters. 3107 N. Racine.

BAKERY ROUTE—INCLUD. 1½ TON DODGE truck. Reas. Rogers, 2723 W. 64th, Chi.

Business Equipment.

BEAUTY PARLOR EQUIP.—REAS. 1 STERilizer, 2 chairs, 1 manicuring table. 832 S. 20th-av., Maywood, Ill. Maywood 4383.

NESTLE COMB. PERM. WAVE MACHINE. Bargain. Goodman, 6236 St. Lawrence-av.

Business Service.

MFR. OPPORTUNITY.
Capable executive-manager will represent manufacturer middle west or east on fair basis. Can assure results if you have the proper item. Address N Y 380, Tribune.

SELL BY RADIO—ANNOUNCEMENTS ON 5 MIDWEST STATIONS ONLY $40. R. Heineman, 202 S. State. Ph. Wab. 8222.

Wanted.

TAVERN WITH GAS STATION OR CABINS on main highway not over 15 mi. from Chgo. State part. Address H 158, Tribune.

WTD.—ELEC. SHOP AND ELEC. CONT. bus. in small or med. town, doing good bus. Det. pri. party. Address H 260, Tribune.

CASH FOR STORES AND MERCHANDISE. L. Goodman, 672 Roosevelt. Canal 8625.

GAS STATION WANTED. FELDMAN PEtroleum Co., 544 W. Roosevelt. Har. 3000.

WANT GROC., MEAT MARKET. ESTAB. business, with land and bldg. Canal 6377.

THEATER, GOING—TO LEASE—CHGO. OR midwest. Address H 309, Tribune.

MUSICAL INSTRUMENTS.

Pianos and Players.

KIMBALL FACTORY SATURDAY SPECIALS
— RECONDITIONED UPRIGHT PIANOS — $25.
USED GRAND PIANOS. ALL SIZES. $175 UP.
Chicago's greatest Piano Bargains. FREE DELIVERY. EASY TERMS. KIMBALL FACTORY, 2611 S. CALIFORNIA. OPEN TONIGHT UNTIL 9 P. M. OPEN SUNDAY, 1 TO 6 P. M.

— WAREHOUSE, 39 PIANO BARGAINS —
Small used upright $35; terms, 50c wk.
Small used grand, $95; terms, $1.25 wk.
Brand new upright, $79; terms, $1 wk.
Brand new Console, $99; terms, $1 wk.
Brand new grand, $139; terms, $1.50 wk.
No money down, 30 days' trial. Payments begin in June. Free delivery. See bargains at Private Piano Fireproof Warehouse 39, So. Ashland at 39th-st. Open until 9 p. m.

BARGAINS IN USED GRANDS, INCLUDING Mason & Hamlin, Knabe, Steinway, Cable, Vose, Kimball, Kranich & Bach and Hallet Cumston, $195 up. Terms. Cable Piano Co., 303 S. Wabash.

BARGAIN—GRAND PIANO, SMALL SIZE, 68 keys; mahogany finish; slightly used; $125. Terms. P. A. Starck Piano Co. 234 S. Wabash-av. Open evenings.

STEINWAY, CHICKERING, KNABE, VOSE, Bechstein, Lyon & Healy, and Cable grands. PRICED FROM $195 TO $465. Moist Piano Co. 13th fl., 209 S. State.

USED GRANDS AND SPINETS........$150 $175, $225, $275. Low Terms. WURLITZER, 111 S. Wabash. Open eves.

MUST DISPOSE OF 3 APARTMENT grands, like new, $150, $165, $175 cash. Also 6 ft. Steinway. 5408 W. North-av.

STEINWAY GRAND UNUSUALLY FINE cond.; sacr. Herman, 3121 Lawrence.

MUST SACRIFICE NEW YORK WEBER Grand—Like new. 6242 W. Grand-av.

CLOSING OUT SPINETS AND MIDGETS, real bargs. for cash. 5408 W. North-av.

MUST SACRIFICE STEINWAY GRAND—Like new. 836 N. Mapleton-av., Oak Park.

WANTED TO BUY—USED GRAND PIANO from private family for cash. Mer. 4026.

NEW CABLE & SONS SPINETS CUT 30%. WYMAN'S, 604 Republic Bldg., 209 S. State.

1 STEINWAY, 1 KIMBALL GRAND PIANOS, 3238 W. Harrison-st.

CLOSING OUT—6 GRANDS, 1 SPINET, 1 Midget, $100 and up. 6512 N. Clark.

Accordions.

2 SWITCH SOPRANI ACCORDION—COST $375; sacr. $95. Rockwell 8430.

Wind, String, Etc.

$65 MARTIN HAWAIIAN GUITAR. LIKE new; best offer. Delaware 0049.

JEWELRY, DIAMONDS, OLD GOLD, ETC.

CASH FOR DIAMONDS OLD GOLD, JEWELRY
PAWN TICKETS, GOLD TEETH, SILVER. MEMBER Chicago Assn. of Commerce.
Chicago Gold Smelting Co., 37 So. Wabash-av., 3d Floor.

CASH FOR OLD GOLD
OVER 50% MORE PAID SINCE 1933. FOR YOUR OLD GOLD.
Immediate cash jewelry, old gold watches, dental gold, etc.; 80 years' experience.
Loftis Bros., 34 N. State

86/100 KT. DIAMOND, EXCEPTIONally brilliant, smartly set in heavy white gold ring of newest design. SPECIALLY PRICED........$80.00 Diamonds, Pawn Tickets Bought for Cash.
THE U. S. LOAN BANK, 10 North Clark-st., 6th Floor.

3 CT. DIAMOND, FINE COLOR, PERfect and Flawless, set in gent's handsome handmade mounting of newest design........$495 Diamonds, Old Gold, Pawn Tickets Bought. LEVINSON'S LOAN BANK, 739 N. CLARK-ST.

CASH IN DIAMONDS, OLD GOLD, PAWN TICKETS, WATCHES, DENTAL GOLD, ETC. ROMACK GOLD REFINING CO., 7 W. Madison, at State. Room 501.

CASH FOR OLD GOLD—DENTAL GOLD, jewelry, filled articles; highest prices. Chicago Silver House, 108 W. North-avenue.

SELL YOUR OLD GOLD TO THE OLD RELIABLE UNITED SMELTING WORKS, 39 S. State-st., corner Monroe. Room 404.

STORE AND BAR FIXTURES.

STORE-TAVERN FIXTURES; HAMBURGER, lunch equip. Lge. stock. New-used. Lowest prices. Chas Bender Co., 608-14 N. Wells.

REFRIGERATOR—HIGH GRADE 10 FT. wide by 8 ft. deep, for market or tavern. Cash register. Bargain. 5831 S. Green-street.

6 AND 8 FT. DOUBLE DUTY COUNTERS; also all porcelain. 15, 25 and 30 cu. ft. Refr.; very cheap. 220 W. Huron. Op. Sunday.

MANICURE TBLS., $6; DRYERS, $7; WAV. mach., used, $39.50. Paidar, 1120 N. Wells.

MEAT COUNTER DISPLAY CASE—VERY cheap. Also elec. coils. 4750 S. Calumet.

6 FT. STEAM TABLE — EXCEL. COND.; need space. Tavern, 7213 N. Western-av.

625 SQ. FT. INLAID MAROON LINOLEUM. Like new. Reas. Graceland 6094.

8 FT. SUPER-COLD REFRIG.—ELEC. SLICer, scale and shelves. 5154 Grace.

REAL ESTATE—APARTMENT BLDGS.

South Side.

3 FLAT—BRICK, $5,500; HIGH GRADE; [illegible]

$500 CASH WILL BUY GOOD 3 FLAT [illegible] DOMBROW, 1615 W. 51st. Grovehill 0300.

[illegible]

2 FLAT—SUN PAR., 5 ROOMS, LITTLE Flower, [illegible]

[illegible]

Southwest Side.

— CORNER 10 APT. $23,750 — [illegible]

North Side.

Deliver Mod. Edgew. 6 Apt.

[illegible]

ENGLISH BASEMENT, OCTAGON SUN parlors, [illegible]

EXCEPTIONALLY ATTRAC. HOME—APT. [illegible]

[illegible]

FORECLOSURE—SAC. 2 FLAT 6-6 RM. [illegible]

FRAME 2 FLAT, FINE LOCATION, FULL [illegible]

[illegible]

Northwest Side.

— REAL 2 FLAT VALUES — [illegible]

[illegible]

DON'T LOSE THIS OPPORTUNITY! [illegible]

MILWAUKEE-CENTRAL—NEW OCTAGON [illegible]

COR. 4 APT. BRK. FACING PORTAGE PK. [illegible]

West Side.

— 2 FLAT BRICK—$3,750. — [illegible]

REAL ESTATE—BUSINESS PROPERTY.

South Side.

[illegible] 111 W. Washington-st. Rand. 3062.

2 MICHIGAN-AV. BUSINESS LOTS—REAS. [illegible]

North Side.

STORE AND 6 ROOM FLAT, $6,250. [illegible] AT FOSTER.

Northwest Side.

STORE AND 6 ROOMS, 6 RM. COTTAGE [illegible]

West Side.

STORE AND 5 ROOM FLAT—NEARLY NEW. [illegible]

Suburban.

OAK PARK—SIX STORES. BARGAIN. $15,- [illegible]

REAL ESTATE—HOUSES.

South Side.

A BEAUTIFUL HOME.

[illegible]

OCTAGON FT. 5 RM. BRK. BUNG.; STEEL [illegible]

NEW ENGLISH HOME.

[illegible]

RESIDENCE AND ANNEX LOT—1851 W. [illegible]

[illegible]

Southwest Side.

[illegible]

North Side.

441 W. BELDEN—NEAR LAKE; 8 ROOM [illegible]

[illegible]

FORECLOSURE BARGAINS—HOMES AND [illegible]

Northwest Side.

[illegible]

BUILDING FOR A REAL HOME?—MOD- [illegible]

[illegible]

REAL ESTATE—HOUSES.

Northwest Side.

NEW 6 ROOM COLONIAL.

[illegible] FORT DEARBORN MORTGAGE CO. [illegible]

SELL OR RENT BUNG. GAGE'S LAKE. [illegible]

WIDOW TAKING BIG LOSS ON NEW MOD. [illegible]

5316 GRACE-ST.—BEAU. BRK. BUNG.: A-1 [illegible]

PRACTICAL,

[illegible]

UNBEATABLE VALUE.

[illegible]

— COZY 4 ROOM BUNGALOW, $3,950 — [illegible]

[illegible]

NEW CAPE COD BUNGALOW—KITCHEN cabinets: Pullman refinements. FHA terms. $31 monthly. 8201 Irving Park-boulevard.

$3,000 BUYS A NEARLY NEW 5 RM. frame bung. and gar. for $1,000 down and easy terms if you act quick. 5429 N. Neva.

PLEASANT 7 RM. HOME; GOOD COND.; 2 car gar.; 50 ft. lot. $750 handles. Immed. poss. Owner. 3930 N. Ridgeway. Irv. 1153.

SAUGANASH—IMMED. POSS. NEW 6 RM. brick res., tile kitchen, bath; air cond.; insul.; gas heat. 45 ft. lot. 5728 N.Kerbs-av.

MOD. OCT. BRICK BUNG. IN GOOD SHAPE. $5,800. Acme Realty. 4126 Milwaukee-av.

5 R. BRICK BUNG.—GAR.; FULL PRICE $4,500. Dette, 1922 Irving Park.

MOD. 6 R. RES.—LOT 50 FT.; GAR; $1,000 cash; bal monthly. 5640 Bernice-av.

1632 N. KEELER—MUST LIQUIDATE. A bargain. Louis Morris. 4006 Division.

West Side.

REAL BUY—2 STORY BRICK HOUSE. 6-6 rms.; h. w. ht.; 2 car garage. Must sell at once; leav. town. Owner. 4026 W. Adams.

HOUSES BUILT TO ORDER.

— BUILD ON YOUR LOT [FHA PLAN] —
A. A. LEWIS CONSTR. CO.,
30 W. Washington-st. State 8333.

REAL ESTATE—VACANT.

South Side.

— — 25X133 FT. LOTS, $30 EACH — —
$1 DOWN, $1 A WEEK.
CLEAR TITLE. NO ASSESSMENTS.
FRANK DE LUGACH,
2339 West 95th-st. Phone Beverly 2366.

8338-40 PHILLIPS-AV.—30X125. ALL IMprovements in and paid. Bargain. Mr. Nyhan. Vincennes 7070.

Southwest Side.

IN CRAWFORD GARDENS, 96TH AND Springfield; residential and restricted. South Shore 10135 between 6-8 p. m.

North Side.

1827 CEVELAND-AV. — LOW PRICE TO liquidate estate. Shanklin & Co., 111 W. Washington-street. Fra. 5034.

32X125 LOT—ALL IMPROV. GREENLEAF, next to cor. Francisco. Bri. 3315.

1729 FOSTER—75 FT. SHANKLIN & CO., 111 W. Washington-street. Fra. 5034.

Northwest Side.

WOOD. LOT—EDGEBROOK, 60X150, $900. Deed. Imp. in. Address E O 147, Tribune.

REAL ESTATE—SUBURBAN—SOUTH.

Beverly Hills—20 minutes to loop.

9 RM. FACE BRICK HOUSE—2 CAR GAR., side drive, 2 encl. porches; lot 135x50. HOLC. $39 month. Commodore 3033.

VACANT—HAMILTON NEAR 106TH, 50X 126; $75 ft. or offer. Others, $22 up. Bev. 4850.

CHOICE WOODED LOT, 9007 HOYNE-AV. 60x187½. $100 per ft. Beverly 8219.

9519 S. OAKLEY—FINE 40 FT. LOT IN section of new homes. $2,000. Reg. 4220.

Blue Island—34 minutes to loop.

BRICK—3 MODERN APARTMENTS—TILE bath, shower. Hot water heat. 3 car garage. Good income. $1,000 cash, balance $68.00 per month. Price $10,500.00. McNulty. Phone Blue Island 1126.

Evergreen Park—35 min. to loop.

LOT 45X125 FT. — AT 97 MILLAND IN Crawford Gardens. Improvements in, no assessments. Phone Vincennes 4123.

Flossmoor—34 minutes to loop.

MOST BEAUTIFUL WOODED LOT—ORIGinal Flossmoor; 130'x275'; commanding view. Pullman 9000 or 2302. C. H. Brandt.

Hazel Crest—38 minutes to loop.

MODERN HOME WITH ATTRACTIVE grounds, 17055 Jodave-av. May inspect Sun. Other remarkable buys. Horace Holmes, 172 E. 154TH-ST., Harvey. Ph. 2400, Res. 647

General.

2½ ACRES—BUILD SMALL HOME; I. C. TR. Homewood district. Electric, tel. $675. $25 down, $10 month. Hemlock 2159.

$2,975 BUYS 4 RM. HOME AND GARDEN site. Elec., water, bath, hardwd. flrs., small cash down. Address O P 63, Tribune.

REAL ESTATE—SUBURBAN—S. W.

Oak Lawn—36 minutes to loop.

4 RM. COTTAGE, GARAGE, SHEDS, TREES, berries; 14 lots. Price $3,000; $1,000 down. 905 W. 87th-st. Vin. 8660.

General.

FINE HOME ON 5½ ACRES IN HEART OF beautiful Willow Springs, 85th and Archer-aves. High, rolling land, heavily wooded. Most beautiful view in Cook county. Filled with fine shrubs and flowers. Fish pool, water lilies, terrace, rock garden, fruit trees. Joins lovely Forest Preserve bridle path. Must see to appreciate. Priced for quick sale. By owner. Address N Y 80, Tribune.

2 ACS. FAC. PAVED HIWAY. GAS, ELEC., bus, and express serv. on R. I. $595, $50 down, $10 month. Address E T 116, Tribune.

REAL ESTATE—SUBURBAN—NORTH.

Evanston—15 minutes to loop.

2 Apt. Bldg., 4 Rooms Each.

715 Austin-st. 2 blks. east of Ridge; just modernized; large lot; fruit trees; 2 car garage; h. w. heat; close to "L"; $2,500 cash, balance monthly. Will co-operate with brokers. Longbeach 8833.

. . . 2738 LAWNDALE-AVENUE . . .
7 room brick and frame. H. W. heat. Lot 50x243. Buy now. Select your own decorations. Price $10,250, with 10% cash. Shore-Towns Realty. Gre. 2700.

— — — ½ BLOCK OF VACANT — — —
Near Lincolnwood Evanston. All spec. as paid. $1,500. Address H 244, Tribune.

FINE 50 FT. LOT IN SECTION OF NEW homes; limited price, $2,250; no assessments. Rogers Pk. 0271. Univ. 0283.

Glencoe—24 minutes to loop.

4 BEDRMS., 2½ TILE BATH, COL. DEN, 2 pchs.; oil; ¼ ac.; $10,000. Winnetka 253.

SMILIN' JACK—HUMAN NATURE

REAL ESTATE—SUBURBAN—NORTH.

Niles Center—31 minutes to loop.

BIG 6 RM. BRICK BUNGALOW—2 CAR [illegible] HENRY HARROLD, 4714 Oakton-st. Ph. Niles Center 1456.

LET YOUR TENANT HELP PAY FOR INVESTMENT IN THIS MODERN, WELL BUILT 2 APT. BLDG. [illegible] NILES-WESTCHESTER REALTY CO., 4120 OAKTON-ST. NILES CENTER 2600.

Northfield—34 minutes to loop.

4 BEAUTIFULLY WOODED LOTS 2-3 A. EACH. Sunset Ridge Dev. Ph. Wilm. 1270.

Wilmette—28 minutes to loop.

6 RM. COL. RSE.—1½ BATHS, NATURAL [illegible]

[illegible]

Winnetka—22 minutes to loop.

SAC. 3 STY. FRAME HOME—FOR $7,000. [illegible]

REAL ESTATE—SUBURBAN—N. W.

Des Plaines—28 minutes to loop.

[illegible]

Mount Prospect—26 minutes to loop.

EXCEPTIONAL LOCATION FOR GROCERY [illegible] SMITH & DAWSON. STATE 3861.

Norwood Park—18 minutes to loop.

NEW COLONIALS—6-ROOM HOMES [illegible]

$33 MONTHLY BUYS A NEW 5 ROOM [illegible]

Park Ridge—10 minutes to loop.

BY OWNER—2 STORY BRICK AND FRAME [illegible] nat'l fireplace, recreation room, insulated, gas heat, well landscaped. 3 yrs. old. conv. to trans. $11,900. 110 Albion-street.

General.

OVER 2 ACRES, NR. DES PLAINES, stone road borders creek, high land, black soil, 3 blks. school, fine house now being built opposite. $1,650. $150 cash, $20 a month. Will build to suit under FHA. Address O P 340, Tribune.

WHEELING LOTS—WONDERFUL HOMEsite lots. Ideally located for home or investment. Price 5 lots, $900 each; 1 corner lot, $1,200. ½ cash, balance terms to suit. Low taxes. Address H 159, Tribune.

REAL ESTATE—SUBURBAN—WEST.

Austin—14 minutes to loop.

— — — — FORCED TO SELL — — — —
ACCOUNT RECENT DEATH IN FAMILY. 6 rm. brick bung., breakfast nook and beaut. recr. room, located at 1712-16 New England-av. 1½ tile baths, tile kitchen, 2 c. gar., h. w. heat, gas fired. FHA financing makes possible for purchaser to buy on easy terms. Open for inspection.
STROM, STOREY & REITZEL, INC.,
6817 W. North-av. Village 6628.

OWNER WILL TRADE EQUITY IN CENtral Austin cor. store and flat building for a clear bung. or 2 flat. Here is a real opportunity for a person to net $3,000 per year from a gross rental of $7,590. Pilgrim, 5637 W. Lake. Aus. 1680. Vil. 5100.

—4 FLATS, ONLY $5,750; TWO BLDGS.— 3-4-5 rms.; $1,000 cash. Ph. Mans. 3848.

NR. LARAMIE—2 FLAT FRAME, 50X200. $3,000, $500 req. Inq. 4006 Division.

Berwyn—17 minutes to loop.

BEST BUY IN BERWYN.

New 6 rm. English residence. Tile kitchen, bath. Lot 37½ ft. 2 blks. elevated, schools. Open Sat. and Sun.
2215 SCOVILLE-AV.
MOTTE & SONS, BUILDERS.

READY FOR OCCUPANCY — BEAUTIFUL new 2 story 6 rm. residence. Small down payment, bal. like rent. 15 others to select from. 1615 Maple-av.
STASTNY BUILDERS,
2302 Clinton-av. Berwyn 388.

— OPEN FOR INSPECTION, 1 TO 6 — 1613 S. Clinton-av. 5 rm. brick bung., A1 cond. Oil heat. 2 car garage. $5,850. Kohout Brothers, 6200 W. Cermak. Cra.5800.

Downers Grove—37 minutes to loop.

MODERN NEW 4 ROOM HOME—½ ACRE. Paved street. $3,150. $500 cash, $30 month; ½ acre tracts, $89; terms. 5323 Belmont-road. Downers Grove 2091.

6 RM. BRK. VENEER. PRICE FAR BELOW value. See it today. 802 Maple-avenue.

Elmhurst—23 minutes to loop.

4 R. MOD. BUNG., LARGE LOT. $3,250. Basmt., furn. ht. Improv. pd. Nr. sta., strs. $500 dn. Phone Village 6719. Oak Park.

5 RM. BUNGALOW, GARAGE, CORNER LOT 124x176, hot water ht.; low price; small payments. Address N K 329, Tribune.

2 ACS.—4 RM. FR., BSMT.; WATER SYST. 12x20 liv. rm.; $4,500; tms. Homeland Realty Co., 154 E. Lake-st. Elmhurst 1273.

312 ADDISON-ST.—6 RM. HOME, GARAGE, large landscaped lot. Open for inspection.

Glen Ellyn—33 minutes to loop.

— 789 WESTERN-AV.—OPPOSITE ELM — 5 rm. frame bung.; ex. cond.; fur. ht.; lot 50x150; gar. Pr. $4,450; small dn. paymt., bal. like rt. Op. Sun., 2:30-6. Van B. 4770.

BARGAIN FOR HANDY MAN — FULL price $1,750; cottage on large lot. Small down paymt., bal. like rent. Van B. 4770.

Lombard—27 minutes to loop.

REAL BARGAIN.

Will sell my 5 rm. hse. on parcel of ground, 66x203 ft.; bsmt.; furnace ht.; newly painted on exterior and fully redecorated on interior; in good neighborhood, close to school; 35 min. service to loop on the Aurora-Elgin. $500 dn., bal. to suit. Address E S 402, Tribune.

Maywood—18 minutes to loop.

4 RM. COTT., BATH, DBL. GAR., LGE. HENhse., 50 ft. lot. Barg. $750 dn. 1439 S. 20th.

Oak Park—16 minutes to loop.

N. OAK PARK—6 ROOM COLONIAL HOME. Nice size living rm., with fireplace; 3 bedrms., 2 car gar., side drive. $7,500. N. J. Brophy & Co., 809 Harlem. Euc. 5353.

$450 DOWN BUYS 6 RM. RES. NR. L; $4,500. James, 914 Gunderson. Euc. 895

BARG.—$8,500; PR. BRK. RES.; N. OF lake; 50 ft. lot.; oil. E. Z. tms. Euc. 610.

5 RM. BRICK HOME—GAR. NR. L. SCHOOL. Only $3,950; terms. Austin 3121.

River Forest—17 minutes to loop.

RIVER FOREST.

Delightful and charming. 2 of River Forest's finer homes. Drive by, then call for appointment.
1402 Clinton-pl.
1122 Franklin-av.
THE BILLS REALTY, INC.,
103 S. Oak Park-av. Euc. 3147. Aus. 2328.

50 FT. FRANKLIN-AV. WEST FRT. 2D. blk. S. of North-av., $3,700; tms. Euc. 610

Riverside—19 minutes to loop.

QUALIFIED HOME.

Fine brick colonial with 3 bedrooms and maid's room; 3 blocks to school, transportation and stores. Beautiful trees and garden. Your family will find joy and happiness in this ideal home. Out of town owner will sacrifice and sell on terms.
HENRY A. MILLER, REALTOR.
Main ofc. N. of Riverside depot. Ph. Riv.5656

— — — BEAUTIFUL RIVERSIDE — — —
2½-3½-4 ROOMS.
S. W. COR. FOREST AND EAST-AVS.
New bldg., tile wall bathrooms, painted walls, gas and refrigeration included; excellent transportation; reasonable rent.

FOR QUICK SALE—FINEST RESIDENTIAL section; 440 ft. wooded vacant; all or part. Kent-rd. and East Grove. Wabash 2508 or Jun. 9038. Maurice Rogatz, owner.

West Chicago—48 minutes to loop.

MY ACRE RICH FARM LAND—1½ MILES depot; $175. Address N Y 208, Tribune.

REAL ESTATE—SUBURBAN—WEST.

General.

4 ROOM HOUSE ON LARGE GARDEN plot; $20 plot, $20 per month. Concrete foundation, double construction. Price, $1,295; $200 cash down. Address E O 143, Tribune.

5 RM. HOUSE—ALL IMPR.; SML. HOLC. $10 per month; prin. $2,500. Reas. down payment. Address H 233, Tribune.

4 ACRES—7 ROOMS AND BATH, BARN, chicken house, elec. fruit, berries. Irving Pk.-bl., 1 bl. to depot. Ruehr,Wooddale, Ill.

18 AC. FARM—HOUSE, TREES, GOLF CLUB view; 11 mi. west; $4,850. Berwyn 1067.

REAL ESTATE—ACRE PROPERTY.

$395 BUYS ½ AC. $775 BUYS 1 AC. E. side Milwaukee, 3½ blks. N. of Dempster-sts.; trees, drainage in, pd., ripe to build; nr. schl., all tran., 3¾ mi. N. of Chgo. limits. Owner on prem. day, eves. Rog. Pk. 2046.

MY 5 ACRES RICH FARM LAND—45 MIN. west of loop; near depot. Sac. for $1,200, on terms. Address O Y 279, Tribune.

$595 TAKES 1 ACRE FRTG. ON LAKE-AV. nr. Glenview. Phone Niles Center 5.

REAL ESTATE—RESORT PROPERTIES.

Illinois.

Lake Cottage and Lot, $595.
Former Private Estate.

AN UNSURPASSED BONA FIDE OFFER. If you act at once for a small down payment and terms as low as $3 weekly you can own a beautiful lake cottage and lot. Large living room, kitchen dining nook, and sleeping porch. Carpenter built to order on a large choice lot of your own selection. Built of all new materials, asphalt, shingle roofing, inside toilet, screens thruout, etc. Finest natural lake with sand beach; 35 miles N. W. Restricted.
ADDRESS E T 131, TRIBUNE.

Open for Inspection Sunday.

FOR SALE OR RENT.
3-4-5 and 6 room cottages.
ALSO BUILT TO ORDER
modern homes; hot and cold running water, complete bathroom, thoroughly insulated, etc. Easy terms, low as $20 monthly.
LEON S. SEX & COMPANY,
LILY LAKE [between Volo and McHenry].
Chgo. Ofc., 139 N. Clark-st. Central 3462.

BARGAIN—$795; TERMS.

Colonial type cottage, 4 rooms and screened porch; NOT A SHACK OR A SHELL, but completely finished with Celotex for year around use; electricity, water, screens, paint, etc.; large lot; beautiful spring fed sand bottom lake; private; restricted; 37 miles Chicago. Address P P 397, Tribune.

SYLVAN LAKE

Private lake on route 63 between Lake Zurich and Mundelein; the beauty spot of resorts; lots and cottages reasonable. Highly restricted. Gentiles.
A. G. SCHWERMAN, OWNER.
Gilmer, Postoffice Mundelein, Ill.

THE ONE YOU LOVE WILL LOVE THIS lover's retreat, away from the world, on a glorious 12 mile heavily wooded sand bottom lake; 4 rooms, Eugene design; white with green trim; inside toilets, etc. $595 complete, incl. boat; only 50 miles N. W.; will take $10 month. Address E O 153, Tribune.

. . . . TODAY—DRIVE TO . . . .
WONDER LAKE.
Take any road to McHenry, Ill.
Follow signs—WONDER LAKE.
W. A. WOOD.

LONG LAKE—COME OUT AND SEE THESE summer homes that very easily can be year around homes; a beautiful Cape Cod, an immense log cabin with stone fireplace; all close railroad depot. Carsten Ingvoldstad, Long Lake depot.

. . . . BEFORE YOU BUY . . . .
VISIT FOREST LAKE
Milwaukee-av. to Half Day — West on Route 22 to Quintens-rd. then North ½ mile to Forest Lake — Watch for Signs.

Crystal Lake Cottage, $950.

4 room English cottage with porch. 40 miles from Chicago. 46 trains daily. Gentiles. Terms. Address E H 548, Tribune.

A BEAUTIFUL 5 ROOM SUMMER HOME on a 50 ft. water frontage at McHenry Country Club. Gas, electricity, bathroom, and all city conveniences. For appointment call AVENUE 2534.

CHARMING COTTAGE, PRIVATE LAKE—45 miles Northwest; sand beach, good fishing. Sell for $700; need $100 cash; FHA terms. Address O J 69, Tribune.

WOODED LOT ON WATER—110X257 FT. Triangle. Gravel road. Electric. Chgo. Title & Trust Co. guar. policy. 45 miles N. W. $1,250. $50 down. Address O Y 207, Tribune.

LARGE LOT ON CHAIN O' LAKES, $50. Fishing, bathing; 1 hour from Chicago. Good transportation. Address O Y 78, Tribune.

— 40 FOOT WOODED LOT ON WATER — Lovely homes, gravel road, elec., adjoining wealthy estate. 42 miles N. W. Sup. 7912.

2 SUMMER HOMES, 4 RMS. EACH, IN Crystal Lake. Own., 2720 S. Komensky-av.

DIAMOND LAKE WOODED WATER FRONT lot; good loc.; Gentiles. Berk. 5978.

FOX RIVER, BET. CAREY-McHENRY—Furn. 5 rm. home. Gentiles. Berk. 4880.

40X120 LOT, NR. BEACH, ROUND LAKE. Must sacrifice. Address H 190, Tribune.

WINTHROP HBR., ILL.—COZY, MOD., NO. Shr. 4 rm. furn. cott., quiet, $35. Dre. 7817.

MTG. HOLDER WILL SELL COTTAGE ON Long Lake cheap. See J. M. Clemensen.

Indiana.

2 STORY SHINGLE BEACH HOUSE—ON Lake Mich., Porter Beach, west of Indiana Dunes State Park. Ideal loc. on beach, near South Shore railway and State highways. Modern. Completely furnished. Reas. Chesterton, Ind. 164 M. or 120 M.

BUSINESS CHANGE NECESSITATES SALE or season's rental; beautifully furn.; year round house, gas, elec., bath, garage; on Indiana spring fed lake; 50 miles from Chicago. Gentiles. Cummings, Black Hawk Beach, Valparaiso, Ind., or call Nor. 1582.

SUMMER COTTAGE, GARY BCH., DUNES. Comp. furn., all imp.; sacrifice. Owner, L. A. Ottenheimer, Ph. East Chicago 45 or 94.

Michigan.

WOODED HOMESITES ON LAKE MICHIgan, 69 miles from Chicago on U. S. 12; modern homes; office on grounds. Call or write for particulars. Harbert Woods, Harbert, Mich.

DESCRIMINATING BUYERS—
See my new Cape Cod cottage, for yr. round use; city comforts; $500 dn. [restrict.] Shorewood Hills, on Lake Mich. [75 m. loop], U. S. No. 12, nr. Sawyer. Normal 3678.

FOR SALE—MODERN SUMMER RESORT in South Haven, Michigan. Reasonable and terms. Address O O 473, Tribune.

GRAND BEACH, MICH. — SEE MRS. A. Brown for cotts.; exc. values, sales, rents.

New York.

BEAUTIFUL LOCATION—BANKS ST. LAWrence river, Fishers Landing, N. Y.; international bridge; 2 story cottage, garage, all furnished; lot 50x150. Cost $8,500; sell $2,000.
H. R. A. Campbell, 252 W. 60th-pl., Chicago.

Wisconsin.

FOR SALE—FISH HATCHERY, LICENSED by State of Wis. to raise and sell trout. 4 room cottage. Beautiful location. Price $4,900.00. Terms. A. M. Anderson, 12½ So. Barstow-street, Eau Claire, Wisconsin.

— — — TO LIQUIDATE ESTATE — — —
Large colonial cottage, "Lake Geneva." Running water, gas, elec.; secluded spot; priv. grds. and beach; $1,450; terms to rt. pty.; Gentiles. Address E M 265, Tribune.

$800—SAC. NEW LAKE COTT., BOAT, FURniture; elec.; cost over $2,000; 95 miles Chgo.; lrg. Wis. lake; fine fishing, bathing, hunting. Terms. Address N Y 201, Tribune.

NEW 7 RM. HSE.—4 BDRMS., 2 BTHS., never occupied; lake front lot 50x245; 55 mi. Chgo.; restricted. Also des. lake lots. Sat.-Sun. or write. E. Cisna, Salem, Wis.

ON DELAVAN LAKE—ATTR. 5 RM. COTT.; gas, elec., inside plumb.; lge. liv. rm., fireplace., sleep. pchs. Cost $5,600 in 1923. Pr. $2,400 or $200 se. C. E. Ingalls, Delavan,Wis.

SAC. NEW COT., BOAT, $500—INSD. TOIL.; large Wis. lake. Address O Y 426, Tribune.

BEAUT. SUMMER HOME — YEAR ROUND living; $1,250. Address O Y 277, Tribune.

LAKE GENEVA—6 RM. RES. LIKE NEW. Beau. spot. All city conv.Old age.Berk.6770.

3 RM. LAKE COTT., $425—58 MI.; $8 MO. Water, elec. Address E O 151, Tribune.

PAWLEY'S PARK, TWIN LAKES, WIS.—Choice corner lot, $350. Belmont 3404.

REAL ESTATE—RESORT PROPERTIES.

Wisconsin.

LAKE KOSHKONONG

2½ HOURS RIDE FROM CITY.
2d largest Queen of Wis. Lakes, over 70 mi. shoreline. You will be amazed at its loveliness, duplicates the North Woods Wilderness. Don't buy anywhere 'til you see it; you will forget the small crowded lakes.
Bargain Cottage, $800; terms
Yr. round home, $1,550; tms.
Sand beaches, best fishing, swimming, hunting in all Wisc. Restricted.
ROUTE
U. S. 14 to Janesville, Wisc., Route 51 from there 12 miles to Edgerton, Wisc. Inquire at Highway Restaurant, Mr. Malnick, or write for information.

ONLY 5 MILES BEYOND LAKE GENEVA at lake Como beach, bungalow containing 3 rooms and screened in sleeping porch. Easy transportation, boating, bathing, fishing, stores. Total price of bungalow including 40x100 ft lot, $398; terms.
VISIT PROPERTY SUNDAY.
Drive out; follow Foster-av. [5200 North] west out of Chicago, continuing on U. S. route No. 12 all the way to Lake Como beach, just 5 miles beyond Lake Geneva or for week day appt. ph. Van Buren 2818.

Off the Beaten Path

Fisherman's paradise; chock full of bass, pickerel and pike; state fish hatcheries on lake; wooded like the North Woods [and only 59 miles northwest of Chicago]; four room carpenter built cottage, boat and 50 foot lot, inside toilet. $700 complete, $100 down; 4 years to pay; private hunting grounds; safe sand beach; no trades.
ADDRESS O P 420, TRIBUNE.

EAGLE RIVER, WIS.—17 ACRE WOODED estate on Catfish Lake; modern 10 room heated residence, fully furnished; 5 master bedrooms, 5 baths; natural fireplace in studio living room; separate 3 room, bath, maid's quarters; separate 4 room, bath, apartment over garage. G. Burgess, 130 N. Wells-street, Chicago. Franklin 4240.

BEAUTIFUL ALL YEAR SUMMER HOME—On exclusive North lake; oak finish, oil burner, steam heat; 6 bedrms., 2 baths, 2 garages; 4½ acres land with a fine sand beach. Priced to sell—$9,800. Have a nice selection of lake homes. $1,800 up. G. Geiger, Okauchee, Wis.

HEIRS OF EST. FOR IMME. SALE WILL sac. mod. cott. on lge. lot; clr. spring-fed lake; little known and secluded; sand beach. Full of fish, nr. game pres.; 60 mi. n. w. Chicago. Restricted. $800. Terms to rel. pty.
ADDRESS E P 333, TRIBUNE.

— — WILL SELL ALL OR PART — — of 100 acres, incl. 100 rods of frontage, on 1 of best fishing lakes in Wisc. Situated in nat'l forest, where game is plentiful. 2 comfortable cabins, tool hse., etc. Fai. 7607, or Address O Y 259, Tribune.

REAL ESTATE—OTHER CITIES.

STORE—WITH LIVING QUARTERS. SUIT. any kind of business. Write 738 So. Jackson-st., Waukegan, Ill. Majestic 1764.

REAL ESTATE—COUNTRY.

RT. 34; 8 R. BRK. VENEER HSE.; 2 LTS. Close est. 71 mi. O. A. Shoger, Oswego, Ill.

REAL ESTATE—FARM LANDS.

Farm Land Classified advertisments will be found in the News Section adjacent to the daily feature "Day By Day Story of the Experimental Farms."

REAL ESTATE WANTED.

Apartment Buildings.

$15,000 CASH—ASSUME 12 TO 18 FLAT bldg., North or N. W. Give details. Quick action. Address O Y 208, Tribune.

PRIV. PARTY WANTS 2 FLAT FRAME IN St. Andrew's parish. Address H 185, Tribune

CONTRACTOR WILL PAY UP TO $7,000 cash for old bldg. Phone State 7416.

SOLD MY PROP. WANT 2 APT. HOME. N. or N. West. Address E N 258, Tribune.

Houses.

OWNERS, ATTENTION, WE HAVE BUYers for cottages, bungalows, or 2 flats from $300 to $800 down on contract plan. Phone Spaulding 7410 or Avenue 7410.

WANT 6 OR 7 ROOM HOUSE; NORTH OR northwest; will pay cash. We mean business. Address O G 518, Tribune.

Farms and Acres.

WTD.—FARM, 5-20 ACRES; GIVE PRICE and full details. Address H 299, Tribune.

Resort Property.

FLORIDA TOURIST OR FISHING CAMP IN exchange for my 5 rm. bung.; gd. cond.; new 2 car gar.; glazed porch; nr. schls., gd. trans. Johnston, 7748 Drexel. Vin. 9316.

REAL ESTATE FOR EXCHANGE.

Apartment Buildings.

COR. 6 APTS. RENT $3,240 YR. WANT suburban home or vacant as part payment. Inq. 4006 Division-street.

DEVON-WESTERN—3 FLAT 6 RMS., BRK. Garage. Long term financing. Bri. 4002.

Farms and Acres.

40 ACRES—WEXFORD CO., MICH.; EXCH. for summer cottage or? Victory 3626.

Business Property.

HAVE 1 STORY BUILDING—CONTAINING 7 stores, stove heat, exchange for smaller and cash. 5356 W. North-avenue.

LAKEVIEW, CORNER, 5 STORES, UNHEATed. Trade equity and cash for 12 or 15 apartment. Rogers Park 8606.

REAL ESTATE LOANS, MORTGAGES.

— ATTENTION, PRIVATE PARTIES — Must sell $9,000 1st mortgage, payable $1,000 yr., 6%; $5,000, payable $500 yr., 6%; $2,000, payable $200 yr., 6%; will separate. Room 608, 10 N. Clark-st. Dear. 1540.

GOOD SIZE LOAN ON BEST 300 ACRES near Elmhurst. Property produces $3,800 income. Call Elmhurst 907M or write Mr. Fischer, 300 N. York-street, Elmhurst.

WILL PAY $100 MORE THAN MARKET price for defaulted first mortgages. LACEY, 5741 La Salle. Englewood 1680.

MUST SELL $2,000 FIRST MORTGAGE, 6% interest. Payable monthly. Liberal discount. Call Spaulding 7410.

— — SWAN, LORISH & CASPERS, INC. — — Interest rates as low as 4½%. Dor. 6200.

MILWAUKEE-WESTERN MORTGAGE CO.—See our Sunday ad. Call Brunswick 6200.

WANT CHICAGO FIRST MTGS. TO $15,000. Broomell Bros., 111 W. Washing.Ran.9121

STOCKS AND BONDS.

WE BUY REAL ESTATE BONDS, MUNICIpal bonds, mortgages. STERN, WEISSBURG CO., 134 N. La Salle-st. Ran. 1187.

BUYERS—REAL ESTATE BONDS, STOCKS. C. W. Snyder & Co., 120 S. LaSalle. Sta.3277

BOATS, YACHTS, ETC.

25 FT. CHRIS-CRAFT CRUISER—PRACtically new. Radio and extras. Sleeps 4. Bargain for quick sale, $1,100. Owner leaving city. Sheldrake 0723.

FOR SALE CHEAP—MODERN 41 FOOT cruiser; all conveniences; seats 50 people; suitable for pleasure or commercial usage. Address P. O. Box 64.

38 FT. CABIN CRUISER—NEW MOT. 1937, full equipment incl. dinghy and winter cover. $1,500. Fairfax 8487.

WILL BUY ALL TYPES OF OUTBOARD motors; new or used. Will pay cash. S. Benson, 1333 S Cicero-av. Chicago, Ill.

7 ROOM FRAME HOUSE FOR A MOTOR boat to a man with $1,500 to take care of mortgage. Austin 4204. 4634 W. Erie.

BUILD YOUR FROSTBITE DINGHY OR boat in our shop; supervision, plans, instruction for indiv. or groups. Hyd. 8659.

JOHNSON OUTBOARD MOTORS—TERMS. New and used. Sales and service. Op. eve. COLLINS, 1467 S. Michigan-avenue.

27 FT. AUX. C. B. SLOOP PENGUIN—$500. Call Mid. 8686. See at Keiths Sunday.

BUY OR RENT AN OUTBOARD MOTOR. Maypole Boats and Motors, 5901 Madison

NEW BOAT, NEW MOTOR, $75—$5 DOWN. Used boats, mtrs. 4841 Ogden. Cic. 1185.

PARCEL POST AND EXPRESS.

Mail Order Specialties.

PEPPERMINT OIL, 50C AN OUNCE, SENT postpaid. We make special prices on larger quantities. Mike Strefling, Galien, Mich.

HOUSEHOLD APPLIANCES.

General.

RENT REFRIG., WASH., VAC.—20C WEEK. Sm. cart. chg. Bev. 8510. Call betw. 9-12.

Electric Refrigerators.

BUY A NEW ONE
For the price of a USED one.
CHECK THESE!

Frigidaire, new, discontinued.............$59
Super Grunow Sample.....................$69
Gibson, new, discontinued..................$39
6 cu. ft., all porcelain. A beauty. Use of name forbidden. A give-away at only...$79
Sparton De Luxe, new, superseded........$80
Chicago's largest dealer on Frigidaire, Norge, Kelvinator, Westinghouse, others. Lowest prices—free delivery—easy terms.
Edison Warehouse Outlet,
766 W. Jackson. Open eves. and Sun.

WHAT PRICES!!
WHAT QUALITY!!
$39, $49, $59—like new, fully guaranteed. All nationally known makes. All sizes. Big selection. E-Z terms. Big discounts on new refrig. samples. Come! Be convinced.
OPEN EVENINGS.
2412 W. LAWRENCE-AV.
4147 W. MADISON-ST.

WHY BUY A NEW ONE?
We have sold thousands of used and repossessed electric refrigerators at a fraction of original prices. Reconditioned like new in our own factory. Guar. Frigid., Kelv., Copeland, etc., $35. Zerozones as is $17.50. 220 W. HURON-ST. OPEN SUNDAY.

— CLOSING WAREHOUSE FOREVER — Selling out Frigidaire $69; G. E., $49; Kelvinator, $35; Norge, $69; Crosley, $59. Guaranteed recond. Also 1938 and samples. Cash-terms. Open eves. and Sun. Warehouse
1100 W. Washington.

— — — GENERAL ELECTRIC REF. — — —
6 CUBIC FEET, $59.50.
Runs and freezes like new. Reg. Also Electrolux Reposs., $79. New 1937 Westinghouse, Norge, Electrolux. Red. $45 to $80. TERMS. OPEN EVES., SUNDAY—SUNBEAM 621 W. JACKSON.

— — — — — OUT THEY GO! — — — — —
50 brand new Nationally advertised refrigerators packed in original crates. Full 6½ cu. ft. size. Originally $209.50. Fully guaranteed. Now only $89.50. Commonwealth, 775 W. Jackson. Open eve.

TWO FOR ONE PRICE SALE—6 CUBIC FOOT refrig. and new table top gas range, $89.50. Terms. 2751 Milwaukee. 4634 S. Ashland. Open every eve. till 10. Sun. till 4.

50 REPOSS. G. E., FRIGIDAIRES, NORGES and other nationally known makes, $28 up. 2241 Madison-st. Open daily 9 p. m., Sun. 5.

BIGGEST DISCOUNTS ON NEW AND 1937 model refrigerators. Easy terms. Oldest dealer. 7851 S. Halsted. Stewart 1911.

— — — — — CLEARANCE — — — — —
Frigid., sacr.; Norge, $58; Kelvinator, $48. New fl. samp. red. 6835 S. Halsted. Eve.-Sun.

SAVE $50-$75 ON SAMPLE G. E., NORGE, Frigidaires. Some used, $35. 1952 Irving Pk.

8 GEN. ELEC. FRIG., REC. LIKE NEW, $50. Kelv., $35. Easy terms. 6403 Halsted.

— — — — — — — RENT — — — — — — —
Elec. refrig., low weekly rate. Lon. 8583.

$249 NEW 7 CU. FT. NATIONALLY KNOWN refg., $99.50. Hurry!! 9107 Commercial.

10 RECOND REFRIG., ALL MAKES, $29.50 up. 1132 W. 69th-st. Open evenings.

FRIGIDAIRE — 96 ICE CUBES; OVERhauled; cost $750; sac. $200. Austin 0662.

Vacuum Cleaners.

NEW HANDVAC, $9; HOOVER, $12; REC. Edison Warehouse, 766 W. Jackson. Op. ev.

HOOVER, $12; G. E., $14; OTHERS, $10. Rec. Warehse. 1100 W. Wash. Open eves.

Stoves.

UNIVERSAL WHITE PORECLAIN AND chrome; like new; repos.; bal paymt...$25
Table Top Range; slight chip...........$20
Edison Warehouse Outlet, 766 W. Jackson.

UNIVERS. CROWN DET. JEWEL, NORGE. SAMPLES. SACRIFICE VESTA, $20.
Whse., 1100 W. Washington.

UNIVERSAL GAS RANGES—FL. SAMPLES at surprisingly low prices. Open eves., Sun. 3334 N. Central-av. 4237 N. Lincoln-av.

JEWEL TABLE TOP GAS RANGE—NEW; $25; tms. Op. eves.-Sun. 621 W. Jackson.

BRAND NEW MAGIC CHEF GAS RANGE, $27. 775 W. Jackson. Open eves. Sun. to 5.

Washing Machines.

RENT A NEW MAYTAG—25C PER WEEK. Apply rent on purchase if desired.
SAVE $20 ON NEW MAYTAG.
LINCOLN 6900

CREDIT REPOSSESSED WASHERS, $15. Small cartage charge if returned.

New Special Bee Vac., $22.50
Gen. Elec.; sample, $24.95. New Thor, $34.95. Edison Whse. Outlet, 766 W.Jackson.

RENT A NEW MAYTAG, 25C WK. ALSO have Thor, ABC, Norge, G. E. Repair all makes. Esti. free. Save money. 1937 models. BIM MERLE'S. REPUBLIC 2269.

—RENT A THOR WASHER OR IRONER—
25c A WEEK—FREE DELIVERY.
PHONE ALBANY 0140.

NEW WASHING MACH. SAMPLES, $20. Warehouse, 1100 W. Washington. Op. eve.

Miscellaneous.

RENT REFRIG., WASH., VAC.—20C WEEK. Sm. cart. chg. Bev. 8510. Call betw. 9-12.

HOME FURNISHINGS WANTED.

PLAZA 6287
HIGHEST CASH PRICES FOR HOUSEHOLD GOODS, RUGS. DAY OR NIGHT. SEE SHAMROCK BEFORE YOU SELL.

CALL KEDZIE 1800.
WE PAY CASH.
BEST CASH PRICES for used furniture, rugs, sewing machines and grand pianos. Calls answered in CITY OR SUBURBS.

CALL NEVADA 7544
FOR THE
BEST CASH PRICES
on used furniture, rugs, sewing machines and grand pianos in city and suburbs.

0828 LAWndale 0828.
ATTENTION.
Highest prices paid for furniture, grand pianos, etc. We call anywhere, day-night.

CALL ROCKWELL 1981.
We pay spot cash for used furniture, rugs, grand pianos. Prompt service.

— — — PHONE ROCKWELL 6900 — — —
Best cash prices for furniture, rugs, sewing machines and grand pianos.

WILL PAY BEST PRICE FOR YOUR Used furn. or move you for difference. Day or night moving service. CAN. 5280.

CALL DORCHESTER 0920 BEFORE YOU sell your furniture and rugs!

USED CARPETING OR RUGS. MILLstone's, 1210 E. 63d, betw.6-8 p.m. Mid.5757

NORTH SIDERS—BEST PRICE FOR FURniture, rugs. CLARKE'S, Longbeach 4711.

— PARTY NEEDS FINE FURNITURE — Oriental rugs, etc. Edgewater 7580.

ART GALLERY WANTS FINE FURN., ORIental rugs, paintings, art pcs. Edg. 1307.

PARTY NEEDS FURNITURE, RUGS, GRD piano, linens, paintings, dishes. Lon 4110.

ROCKWELL 0901 — WILL PAY YOUR price. Need furniture, rugs at once.

SUNNYSIDE 6000 — NEED USED FURN., rugs, grand pianos at once. Pay your price.

RADIOS, SUPPLIES AND SERVICE.

— CLOSING WAREHOUSE FOREVER — Philco 680x, 15 tube, was $280, now $55. Midgets, $5. Auto radios, 6 tube $10. Rec. Warehouse, 1100 W. Washington. Op. eves.

PHILCO — 16X PHILCO'S FINEST SET will sell for unpaid balance, $49. Edison Whse. Outlet, 766 W Jackson. Op. ev.

AUTO RADIOS AT DEALER'S COST $5 TO $29.50; none higher. Philco, R. C. A., Zenith. 50%-60% off. 2005 Washington-blvd.

— BARGAINS IN EXCHANGED RADIOS — From $9.95. Lyon & Healy, 243 S. Wabash.

Service, Repair, Etc.

— GUARANTEED RADIO SERVICE, $1 — AETNA RADIO SERVICE. ALBANY 6460

WANTED TO BUY.

CASH FOR OUTBOARD MOTORS, GUNS, tackle, golf clubs. Klein's, 508 S. Halsted. TELEPHONE HARRISON 8777.

HOME FURNISHINGS AND FURNITURE.

(See Also Household Appliances.)

General.

Johnson Furn. Co.
SELLING GENUINE
Furniture Mart Samples
SAVE 40% TO 60%
DEALERS INVITED.
OPEN DAILY TILL 9 P. M.

3 Pc. Bedroom Sets, All Styles...$19 to $95
7-8-9 Pc. Dining Room Suites....$25 to $89
2 Pc. Living Room Suites........$19 to $99
Beautiful Lounge Chairs..........$7 to $28
Occasional Chairs, Large Variety..$3 to $12
5 Pc. Dinette Sets...............$6 to $28
Wood Beds, Twin and Full Size..$5 to $12
TWIN STUDIO COUCHES............$8 to $29
Desks and Secretaries.............$7 to $35
Dressers, Chests, Buffets, Chinas..$7 to $25
Innerspring Mattress Spec.....................$5
Gas Ranges, Floor Samples.......$29 to $55
RUG SPECIALS.
9x12 Rugs, All Styles...........$8.50 to $45
9x12 Solid Tone and Twist Rugs..$13 to $45

TWO SHOWROOMS.
203 E. OHIO
2D FLOOR DEL. 9020
1 Block East of Michigan at 600 North.
4750 Washington
AT CICERO-AVENUE. COLUMBUS 9609.

FURN. MART SAMPLES
40% to 60% Savings
OPEN EVENINGS TILL 9 P. M.
2 pc. liv. rm. sets and sofas.....$29 to $129
3 to 7 pc. bedroom suites.........$29 to $110
7-8-9 piece dining suites..........$39 to $129
9x12 rugs.........................$8.95 to $69
471 E. OHIO
Corner Lake Shore-drive [On the Lake].
Our Only Showroom.

BUY DIRECT.
FACTORY DISTRIBUTORS
Closing out factory samples at ⅓ price. Parlor set, $39; bedrm., $35; din. r. set, $37; rugs, 9x12, $18; breakfast set, $12. Open eves., 10 p. m.; Sunday, 5 p. m. Cash or terms.
4535 WASHINGTON-BLVD.

FURN. MART SAMPLES ⅓ MFRS.' COST.
210 E. OHIO
1ST FLOOR. OPEN EVES.
Living room, bedroom, dining room, $29.

— — — IN TUFT'S WAREHOUSE — — —
Parlor, dining, bedroom sets.............$29
Imp. and Am., Oriental rugs....$10-$20-$25
Cash or terms. Open eves. 9; Sun., 5 p. m.
Allen Furn. Co. 4444 W. Madison-street.

REMER STORAGE SALE
PAR., BEDR., DIN. SET, $29; RUGS, $20. 5822 N. Western. Terms. Eves., 10; Sun., 5.

FOR SALE—10 RUGS RETURNED FROM cleaners. $10-$55. 6130 Broadway.

GULLISTANS, WILTONS, IMPORT RUGS. In Schauler's Storage, 4644 N. Western.

SAC. IMPORTED ORIENTAL RUG, $20. Parlor set, $25. 5540 BROADWAY.

SAC. 9X12, 9X15 CHINESE RUG, $35-$55. 9X12 Orient. Sarouk, $40. 2420 Milwaukee.

Central.

— — CLOSING OUT 2,000 ROLLS OF — — Linoleum, 29c yd. Carpeting, 98c yd. Free installation. Senners. Vic. 2894.

CARPET AND LINOLEUM — NEW AND used. Cheap. Dealer, phone Oakland 7070.

South Side.

WAREHOUSE SALE
125 Parlor Sets as low as..................$22
150 Imp. Rugs, as low as....................$15
175 Imp. 9x12 Rugs, as low as..............$20
200 Bedroom Sets, as low as...............$22
175 Dining Sets, as low as..................$22
PLENTY OF CREDIT AT
NELSON BROS.
FURNITURE WAREHOUSE,
6910 COTTAGE GROVE.
EVENINGS TO 10. SUNDAYS TO 5.

JUNE BRIDES.
— — FURNISH YOUR HOME NOW — —
$5 Down—Easy Terms.
3 Rms. outfit, complete...................$119
$85 Parlor Sets.........................$26.50
$79 Walnut bedroom sets.................$24.50
9x12 Rugs, as low as......................$10
Goodman's, 6821 S. Halsted.

Furniture Mart Samples.
Parlor, bedroom, dining room sets. Values to $125......................$39-$49
3½ RM. OUTFIT, $159. E-Z TERMS.
Open evenings. Sunday till 5.
TWO SHOWROOMS:
71ST-COTTAGE GROVE.
6400 COTTAGE GROVE.

— NEW AND USED RUGS, LINOLEUM — 27 in. hall and stair carpet, low as 89c yd. Four 9x12 Alexander Smith velvet, new, $19.75; one 9x12 Mohawk twist, new, $34.75; two 9x12 Hindustan, made by Gulistan, $57.50; 500 other rugs to select from.
KLEVER SHAMPAY KLEANERS,
4631-41 Cottage Grove. Terms if desired. Open Tues., Thurs., Sat. eve. Sunday 10-4:30

Furniture Mart Samples.
7-8-9 pc. period din. sets..........$39-$150
2 pc. beau. parlor sets................$29-$95
3 to 7 pc. bedroom sets..............$35-$85
9x12 Bigelow rugs.....................$10-$30
7012 STONY ISLAND-AV.

500 USED RUGS.
All sizes to 12x24; Axm., Broadloom, Wilton, Twist Weave, in perfect condition. ROYALTON Furn. Co., 4715 Cottage Grove.

Dunn Bros. Warehouses,
6716 COTTAGE GROVE.
For fine new and used furniture, rugs. Open Sunday, 10 to 5; evenings to 9:30.

NEW IMP. DOMESTIC RUGS—$15-$20-$25. All new parlor, bedroom, din. sets.$39-$49
3 rms. furn., $125; 4 rms. de luxe.....$175
RAPP STORAGE & FURN. 5746 S. Ashland.

FRENCH SATINWOOD DINING RM. SUITE, table, 6 side chairs, 2 arm chairs, china cabinet and serving table; 2 yrs. old. Bargain for quick sale. Fairfax 3190.

NATIONALLY ADVERTISED FURNITURE. TREMENDOUS SAVINGS! Henry L. Goodman Furniture Distributor. 525 W. 76th-st. Daily-Sunday, 9 to 6.

2½ RMS., COMPL. FURN., EVERYTHING; no reas. offer refused; Frigid.; apt. to lease at $37.50 immediately. Act quickly. 6321 Harper, 2E. Hyde Park 6088.

FURNISH FOR SPRING!—BEAUT. DURAble furniture and rugs. Storage prices. Joyce Bros. Warehouse. 5711 S. Halsted.

5 ROOMS FURNITURE—WILL SEPARATE. Terms. Silver Furn., 235 W. 63d-street.

North Side.

— NEW-USED FURNITURE BARGAINS —
125 Parlor, Bedrm., Din. Sets.$19-$29
150 9x12 Am. Oriental Rugs.$10-$15
2-3-4 Room Outfits..............$89-$99
Studio Couches, Lamps, Dressers, Chairs, etc. Open to 10 p. m., Sun. to 5 p. m. E-Z Terms.
5540 BROADWAY.

David Storage Bargains.
9x12 rugs, $15; living room suites, $27; din. rm. sets, $23; bedrm. sets, $25. Terms. Open Tues., Thurs., and Sat. Evenings. 3238 LAWRENCE-AVENUE.

KANE'S STORAGE SALE.
Beautiful rugs, all sizes..........$10 up
Broadloom and stair carpet, sq. yd.$1 up
Parlor, dining, bedroom sets......$20 up
2030 LINCOLN-AV. OPEN SUN. AND EVE.

— — RUGS AT BIG DISCOUNTS — — Axminster, 9x12, $25; Twistweave 9x12 $39; heavy Wiltons, 9x12, $49. Big selection. Wallen Fine Furniture Co., 3300 North Clark-street. Bittersweet 2339.

BEAUTIFULLY FURNISHED 2 ROOM KIT. apts. Free electric refrigeration, gas, maid service. L. transp. 14 minutes to loop. OAKDALE APT. HOTEL. 1049 OAKDALE.

IN SCHAULER'S STORAGE—EASY TERMS: $25,000 furniture and rug disposal; 3 rm. complete outfits, $99-$139. Will separate. 4644 N. WESTERN. OP. DAILY 9, SUN. 5.

140 PARLOR SETS..............$29-$39-$49
125 bedroom, dining sets......$35-$45-$49
Nelson Bros. Open eves. Sun. 6310 Broadway.

FOR SALE—4 RM. COMPLETE OUTFIT for bal. of contract, $159 terms. See daily to 10 p. m., Sun. to 5 p. m. 6130 Broadway.

6 RMS.—NR. LK.; WELL FURN., COMPL. new dec.; G. E. refg. Call 814 Eastwood. Edg. 4110.

BEAU. HAND CARVED FRENCH DIN. AND bedrm. sets, hardly used; stored; ex. material. Bri. 6200. Dr. Scher for appt.

MUST SAC. 10 PC DIN. R., 2 PC. LIV. R. set, 9x12 rug, piano. 4552 Kenmore, store.

SAC. 3 RMS. FURNITURE, $95; TERMS 9x12 rug, $10. 5540 BROADWAY.

5516 KENMORE—2 AND 6 RM., FURN. OR unfurn., $50 up. Tile baths, carpet, gas, ref.

3 RMS., $99; 9X12 IMP. RUGS, $19.95. Op. eve., Sun. Albert Furn., 4552 Broadway.

MUST SACR. IMMEDIATELY COMP. FURN. 4 room apt. 932 Aratile. Edgewater 8212.

HOME FURNISHINGS AND FURNITURE.

Northwest Side.

SOLD FOR STORAGE
2-3-4 Rms. Fine Furniture.....$69-$99
8x11-9x12 Beautiful Rugs....$10-$18-$22
9x12-9x15 Chinese Oriental Rugs.$35-$40
$150 2 pc. Frieze Parlor Sets..........$39
$100 3 pc. Beaut. Walnut Bedr. Sets...$39
$150 7-8 pc. Walnut Dining R. Set....$39
Hollander Storage Co.
2420 MILWAUKEE-AV.
Very Easy Terms. Eves. and Sundays.

SACRIFICE BRAND NEW JENNY LIND and 4 poster wood beds—Modern beds, coil springs, mattr., $4 each. Twin innerspring studio couches, $15. Chicago Bedding Co., 3327 Milwaukee at Crawford. Pal. 1331.

STORAGE SALE PARL. SETS, $15, $25. 125 dining sets, $25 up. Open eves.-Sun. New imp. rugs, $20, $25. $98 bed set, $45. NATIONAL STORAGE, 2433 IRVING PARK.

BAER STORAGE NEEDS ROOM, NOT CASH. Parlor, dining, bedroom sets, $27; rugs,$12. Cash or terms. Open eves., 10; Sunday, 4. Baer Storage, 1927 Milwaukee-avenue.

FURNITURE FROM FACTORY TO YOU. HOMER BROS. 3053 W. GRAND.

SAC. BEAUT. LIV. RM. SET, 3 PCE. BEDroom set, lounge ch'rs., lamps. Key. 9136.

West Side.

LARGEST STOCK ON WEST SIDE—UNCLM. Rugs, $5-$7. Carr. 4420 Madison. Op. eves.

COMPLETE MODERN FURNISHINGS 4 rm. apt. Reas. 4855 Cortez. Mans. 9360.

MACHINERY AND EQUIPMENT.

WANTED—SMALL SPRAY BOOTH WITH compressor, ¼ or ½ horse power, 60 lbs. pressure. Phone Harrison 9624.

KOHLER 4 CYLINDER ELECTRIC LIGHT plant. 1500 watts, D. C. Fully automatic. 1931 W. Cermak-road.

A. C. AND D. C. MOTORS, UNIT HTRS., blowers bought, sold, repaired, exchanged. ARTHUR WAGNER CO., 701 W. Washington.

RAILROAD SWITCHES, 12 GAUGE, 12 OR 20 lb., spring or throw. 1st-av., North-av. Pony track, Maywood. Call Pal. 3882.

SCALES SOLD AND REPAIRED—GUAR. Columbia Scale Co., 2439 N. Pulaski-road.

PUNCH PRESSES—1 NO. 3 AND 1 NO. 2 power. O. B. I. Hoeft & Co., N. Chgo., Ill.

MOTOR TRUCKS.

For Sale.

Panels—Overstocked
Priced to Move Immediately.
For example—'31 Ford 4 cyl. ½ ton.....$95
Ford and Chev. ¾ to 1½ ton
and sedan deliveries. 1930 to 1937.
All renewed trucks fully guaranteed.
GLENN E. HOLMES,
30 W. LAKE-ST. RANDOLPH 7171.
OPEN EVES. AND SUNDAY.

Better Trucks at S'west
'30 Ford, 131, low stake, runs good.....$125
'31 Ford, 157, C.-C., good rubber.......145
'33 Ford, 1½ t., 157, hi. stake, R. C. mtr. 185
'35 Chev., 1½ t., 157, C.-C., O. K.'d.....29[illegible]
'36 Chev., 1½ t., 157, C.-C., O. K.'d.....36[illegible]
'37 Ford, 1½ t., 157, C.-C., O. K.'d.....[illegible]
75 OTHERS, $45 TO $550. ALL MAKES
Southwest Chevrolet, Inc.,
9220 S. ASHLAND. CED. 3500

TRUCKS—MUST SELL.
'36 Chev., cab and chassis, 157 in. duals, 1½ ton..................................$34[illegible]
'35 Ford ½ ton panel....................20[illegible]
'35 Ford Sed. delivery; new paint.......22[illegible]
'34 Ford C. & C.; 157 in. duals..........225
'32 Ford 4 cyl. C. & C.; 157 in..........165
'33 Chev. 1½ ton panel; special.........135
'31 Ford C. & C.; 157 in. duals..........125
'31 Chev. cab and chassis, duals..........95
'32 Chev. ½ ton panel. Bargain............95
MID-CITY CHEVROLET. 1147 Jackson.

FORD 1½ TON PANEL.
131 in. wheelbase, dual wheels with or without bins. Motor compl. overhauled. The unit is perfect in every respect and has just come out of our own parts dept. service. Also 1935 sedan delivery; paint, tires, motor are good. Only..................$195
RAY TENNES MOTOR CO.,
2451 N. SACRAMENTO AT MILWAUKEE.

WILL SACRIFICE THE FOLLOWING DUMP trucks—4, 6 wheel Fords, Grico units, practically new; 4 Super trucks, 2 way drive rebuilt, A1 condition; 1 Bulldog Mack chain drive; 1 Baby Mack, chain drive; 1 autocar, 1 Pierce-Arrow; 1 Chicago express. These trucks can be seen at 5401-03 S. Wood-st. Mr. Osusky. Can be financed. Can furnish work.

Chev. 1936 Cab and Chassis.
157 inch wheel base, ten ply tires, all for the very low price of $395.
RAY TENNES MOTOR CO.,
2451 N. SACRAMENTO AT MILWAUKEE.

MUST LIQUIDATE!
FINANCE CO. REPOSSESSED TRUCKS. HYDRAULIC DUMPS, STAKES, PANELS. SIX WHEEL GRICO DUMPS. OPEN SUNDAY. B. & W., 907 W. 35TH-ST.

Dodge '37 Sed. Deliv'y, $445.
Used very little. See for sure today. DAMPMAN-SCHMITT CO., 1019 Davis-st., Evanston. Open Sunday.

FRUEHAUF 4 WHEELER, WESTINGHOUSE air brakes, best offer. Also International truck, 12 ft. body, $195. Others. Commercial Trailer Co., 3913 Michigan-av.

G. M. C. 1½ T. DUMP—PRIVATE; 1½ YD. Gar Wood hydraulic hoist; low side stl. body; helper springs, duals, motor and rubber perf. 604 S. Humphrey-av., Oak Park.

CHEVROLET—1935 BLVD. SEDAN DELIVery truck; perfect motor new finish; almost new tires. Special $245. MAY MOTORS, 7417 S. Halsted.

'33 STUDEBAKER DUMP, 2 TON; '36 Ford, 6 wheeler dump, 8 yd. body; perfect. Jakl. Bros., 5410 W. 25th-st., Cicero.

DIAMOND T—3½ AND 5 TONS, WITH 14 and 15 foot bodies. Virginia 0210. AUTOCAR TRUCKS. 716 W. Pershing.

1933 CHEV. STAKE BODY, DUAL wheels. Sell reas. 1650 S. Christiana.

CHEV.—'35 1½ TON TRUCK, PERF. THRUout. Barg. 1810 Irving Park. Gra. 7075.

DODGE '36 ½ TON PANEL..........$395 LANAHAN, INC. 2556 S. Wabash.

CHEV.—'34 1½ TON CHASSIS; CAB..$225 LANAHAN, INC. 2556 S. Wabash.

G. M. C. '31 1 TON PANEL............$75 LANAHAN, INC. 2556 S. Wabash.

INTERNATIONAL '32 1½ TON EXP..$275 LANAHAN, INC. 2556 S. Wabash.

6 FORDS '35 TRACTORS—ORIG. MI. 13,000. Must sell at once. Can. 2222.

CHEVROLET—1937 TRUCK, STAKE BODY, only $375 cash. 4552 S. Kedzie-av.

1937 FEDERAL 6 WHL. DUMP. FORD 1936 6 whl. dump. Call Laf. 8058.

CHEV.—'36; 157 IN. WLBSE.; HYD. BRKS. $325. 2256 S. State. Cal. 2037.

CHEV.—'33 SEDAN DELIVERY........$135 Ruby Chev., 7158 Stony Island. Dor. 2306.

100 TRUCKS — $50 AND UP; EXPRESS, stakes, panels, dumps. 3148 OGDEN-AV.

CHEV.—'33 1½ TON STAKE; PERFECT; private party. 242 W. 63d-st. Went. 6171.

'36 MODEL ½ TON PANEL, PERF.; SAC.; private. 1942 S. 14th. Maywood 8012.

FORD—1929 ½ TON PANEL..............$45 FORD DLR., 5212 S. Ashland. Open Sun.

Truck Trailers.

CAN USE MAN TO FILL HAULING CONtract [earn $700 to $1,100 month gross] who is able to purchase trailer for job. Your car or trailer taken in trade. Commercial Trailer Co., 3913 Michigan.

22 FOOT TRAILER—WITH HAULING CONtract pay. an. $260 wk. Apply 2512 Archer.

MAN TO BUY TRACTOR, REFRIG. TRAILer. Steady work. Short haul. 4359 S. Wood

Wanted.

LATE MOD. SLPR. TRACT. AND 22 FT. semi-trlr. Pref. Inter. and Freuhauf. State make, mod., how equipped, price. Private party. Address N Y 155, Tribune.

AUTOMOBILE HOUSE TRAILERS.

BEAU. CUSTOM MADE TRAILER, LIKE new. Fully equip'd. Priv. $400. Plaza 7077

USED TRAILER, $245. ALSO NEW TRAILers at $345. Terms. 2441 S. Michigan.

Utility Trailers.

TRAILER—COMM. SLIGHTLY USED. CAN be converted to suit. Car also if wanted. Very reas. 3318 N. Pulaski. Pens. 5600.

To Rent.

RENTAL TRAILER—LOW RATES. GREENleaf 9862 and Greenleaf 0541.

MOTORCYCLES AND BICYCLES.

WAREHOUSE DISPOSAL BICYCLES— $3.95 AND UP. E-Z TERMS. 1339 SOUTH CICERO-AV. OPEN EVES.

BARG.—NEW, USED BOYS', GIRLS' BALL'N Bicycles. 3606 Lawrence-av. Jun.2078.Op.ev.

1936 HARLEY DAV. "80"; EXC. COND.; extras; priv. party; reas. 909 Belmont-av.

'33 HARLEY-DAVIDSON, $125; TERMS. Many others. 1623 So. Pulaski.

SMALL ENG. MOTORCYCLE, 100 M. P. gal., 40 mph. Open eves. 1414 S. Michigan.

AUTO CREDITS.

'38 CR. $300 STUD FOR $25 ON NEWMAN Mtrs., 2424 Milwaukee. $250 Olds for $25 on Northtown Mtrs., 6250 N. Western. S. Bernstein, 10 N Clark, 6th fl. Sta. 1294.

$200 CREDIT, CHEV., MAST. DE L.—SAC. at Ruby Chev., 1422 E.67th-st. Pri. Cal.7319

AUTOS, TRUCKS TO RENT.

NEW CHEVROLET PASSENGER CARS. Chevrolet G. M. C. panel or stake trucks, ½-2 tons; rent without driver by day, week, year; low rates. DELaware 7272.

AUTO TIRES.

NEW U. S. ROYAL 3DS; SAVE UP TO 50%. SERLIN TIRE CO., 1400 S. MICHIGAN.

USED AUTOMOBILES FOR SALE.

MUST BE SOLD AT ONCE

10 ONLY 10
Fords 1937 Fords

SAMPLES
Standard Tudor, $450
Std. Tudor, Radio, $465
De L.Tudor, Trunk, $495

SMALL DOWN PAYMENTS
18 MONTHS ON BAL.

LITSINGER'S
925 JACKSON-BL.
OPEN SUNDAY AND EVERY EVE.

AUBURN—'36 DE LUXE SED., PERFECT; $235. Terms. 200 Madison-st., Oak Park.

BUICK '37 SEDAN, $675
De luxe small "8." The CONDITION AND APPEARANCE IS NICE AS NEW; RADIO, heater, clock, fine tires. Orig. cost $1,300.
BUICK '36 SEDAN, $495
Small series 4 door tour. sedan. Trk., $495. Your car down, bal. 2 years. 90 day guar. OPEN EVERY DAY—9 A. M. TO 10 P. M.
850 JACKSON-BL.

BUICK 1937, $585
5 pass. de luxe touring sedan; built-in trk.; all dual equipped. Like brand new.
Also 1937 model 8-41 de luxe 4 door touring sedans; built-in trunks. Sac. $695.
Also 1937 model 8-61 de luxe 4 door touring sedan; built-in trunk. Sac. $735.
YOUR CAR DOWN. BAL. 12-24 MONTHS JAM FINANCE CO.
3939 Washington

BUICK 1937, $650
Small model 40, 5 pass. trunk sedan with Buick radio and heater.
YOUR CAR OR $100 DOWN. OPEN EVES
3535 N. ASHLAND
NEAR ADDISON-ST. WELL. 0311

BUICK '35 SED. SMALL 8,
$395
De luxe 35-57 $1,450 car. Heater, radio. Full $100 reduction. Written guarantee.
SOUTH SHORE BUICK, INC.
7320 STONY ISLAND. MID. 6408

BUICK '36-66 COUPE.
Rumble seat, side mounts, very low mileage. Car looks like new. Has been carefully driven by prominent North Shore family. Can be handled for only $165 dn.
GLENN E. HOLMES, INC.,
30 W. LAKE-ST. RANDOLPH 7171.
Open eves. and Sunday.

BUICK 1937, $675
SPECIAL 4 DOOR DE LUXE TRUNK touring sedan, RADIO, heater, clock, whipcord upholst., etc. Full price $675. Your car down, bal. 12-24 mos. 90 day guarantee.
4618 Washington 4618

1937 BUICK MODEL 91
7 pass. sedan; car owned by president of concern; has linen seat covers, 6 wheels, original white wall tires, radio, heater, etc.; finished in black and in A1 mech. cond.; has appearance of new car; originally sold for $2,650; can be bought for only $1,395; terms or trade.
5346 W. Cermak-road. Crawford 2702.

BUICK '30 57, $100
5 passenger sedan. Excellent transportation. Good tires. Fine motor.
Buick Dlr., 3939 N. Cicero.

BUICK '34 57, $385
5 passenger de luxe green sedan; 6 wheels, motor, tires fine. Gold bond car. Full equipment.
Buick Dlr., 3807 Lawrence.

BUICK '31 57, $115
5 passenger torque tube sedan. Small motor. This car way above average.
Buick Dlr., 3807 Lawrence.

BUICK '30 46, $115
Sport coupe. De luxe. Small motor; a buy. Car has been kept excellent.
Buick Dlr., 3939 N. Cicero.

BUICK '32 56 S., $145
Sport coupe. Heater and de luxe equipment. Small motor; paint, tires and motor excellent.
Buick Dlr., 3807 Lawrence.

BUICK '34 61 W., $395
5 passenger trunk sedan. Tires and motor like new. Gold bond guarantee.
Buick Dlr., 3807 Lawrence.

BUICK '37 4 P. COUPE, $765
Latest de luxe model 66-S sport coupe; h. w. heater, side mts., and every de luxe equip. Absolutely spotless; used so little will pass for brand new; full new car guarantee.
SNOW BROS., FORD AND LINCOLN DLRS.
1027 SOUTH-BOULEVARD, OAK PARK.

BUICK '36-81 SEDAN.
4 door touring, side mounts, heater. Cost $1,704. Now $695. Guaranteed.
JAMES LEVY BUICK,
2257 S. MICHIGAN.

BUICK 1936 7 PASSENGER
De luxe 4 dr. sedan, built-in trunk, six wheels, side mounts, spotlight, custom radio, heater; upholstery, finish, motor like new. Only few miles. Can arrange terms. Best offer. Robert Kohler, 7734 Stony Island-avenue.

Buick '34 Conv. Coupe, $375.
Rumble seat, w. w. tires; used very little.
CAPITOL FINANCE CORP.
2235 S. MICHIGAN.

BUICK '37-47 SED., $645.
4 door, w. w. tires, radio, htr.; $100 dn.
CAPITOL FINANCE CORP.
2235 S. MICHIGAN.

BUICK—'37 ROADMASTER TRUNK SEDAN —White wall tires, many extras; low mi.; orig. cost $1,710; like brand new. Must sell; real bargain. Make offer. WAREHOUSE, 620 Schubert. Well. 8300.

BUICK '37 CONV. SED., $875
40C dark blue, whitewalls, 6 wheels. DE SOTO-PLYMOUTH DLR., 3520 ARCHER.

BUICK—'36 81 ROADMASTER SEDAN; 8 mts., radio, heater, clock. Cost over $1,700 new. A choice buy for .....$750 Logan Square Buick. 2468 Milwaukee.

BUICK—'34 CLUB SED.; FULLY EQUIPD with htr. and side mounts; A-1 cond. Must sell, barg. 5343 W. Monroe. Walsh

BUICK—'37 CPE. OPERA SEATS, RADIO htr., w. w. tires; sac. 5824 Broadway.

BUICK—'32 VICTORIA COUPE .....$125 DODGE DEALER. 5719 BROADWAY

BUICK—'31 2 DR. SEDAN. RADIO, HEATER, good tires, $99; private party. Went. 6528

BUICK—'36-91 SED., CHAUFFEUR DRIVEN. Excel. cond. Can be seen by appointment. Owner, J. A. Rehm. Diversey 6610.

USED AUTOMOBILES FOR SALE.

BARGAINS! BARGAINS! BARGAINS!
AT
James F. Goodwin
Dodge-Plymouth Dealer,
ACT FAST!
Only a Limited Supply
HERE ARE A FEW SAMPLES:

'36 Ford Sedan	$275
'37 Dodge 4 Dr. Trk. Sed.	565
'36 Chev. Mas. Trk. Sed.	365
'36 Plym. De L. 4 D. Sed.	385
'36 Ford De L. 4 Dr. Trk.	325
'35 Dodge Trk. Sedan	335
'37 Ford 60 Fordor, Rad.	450
'34 Chrysl. "6" 4 D. Sed.	285
'31 Nash 4 Door Sedan	50

5719 BROADWAY

BUICKS—BUICKS

'37 Buick 40 Sed., 4 Dr.	$695
'37 Buick 61 Sd., 6 W.W. Radio, Heater, Tires.	845
'37 Buick Conv. Cpe. Rad., Htr., W.W., Tl.	795
'36 Buick Sed., Trk.	495
'35 Buick 40 Sed., Trk.	365
'35 Buick 40 Sed., Trk.	295
'33 Buick 50 Sed., 4 Dr.	235
'32 Buick, 5 Pass. Cpe.	165

All cars carry General Motors guarantee. Your old car down. 12-24 months to pay.
Michigan Avenue Chevrolet,
Michigan at 24th-st.
OPEN SUNDAY.

CADILLAC '36 7 PASS.
Sedan. Side mounts, w. w. tires. Chauffeur driven. Original cost, $4,200. Will sell at big bargain.
2317 S. MICHIGAN

CADILLAC '35, $495
Town sedan. 4 door de luxe, built-in trunk, radio, heater, other extras; terms.
1350 N. PULASKI.

CADILLAC—'37-60 SEDAN, RADIO, HEATER, seat coverings. Used 6 months. $1,050. 1818 West 103d-street.

CHEVROLETS

'37 Chev. De L. Spt. Sed. Trunk, knee action.	$525
'37 Chev. Town Sedan	465
'37 Chev. R. S. Cpe., Rad.	545
'37 Chev. De L. Bus. Cpe.	395
'36 Chev. 4 Dr. Sd., R.,H.	395
'36 Chev. De L. Tn. Sed.	425
'36 Chev. Spac. Bus. Cpe.	345
'35 Chev. De L. 4 D. Sed.	365
'35 Chev. De L. Sedan	335
'34 Chev. Sed., 5 P. De L.	265
'34 Chev. Spt. R. S. Cpe.	265
'32 Chev. De L. Sed., 6 W	140
'31 Chev. 4 Dr. Sedan	95

All cars carry General Motors guarantee. Your old car down, 12-24 months to pay.
Michigan Avenue Chevrolet,
Michigan at 24th-st.
OPEN SUNDAY.

CHEV. '37, $395
4 DOOR SEDAN.
Yes, a real 1937 4 door right on the floor ready to go.
$50 DOWN. OPEN EVES
3535 N. ASHLAND
NEAR ADDISON-ST. WELL. 0311

CHEV. '37 DE L., $495
Big de luxe knee action Chev. Radio and heater, dual access. coupe, $495.
Also '37 master tour. sedan. Trunk.; barg. Your car down, bal. 2 years. 90 day guar. OPEN EVERY DAY—9 A. M. TO 10 P. M.
850 JACKSON-BL.

CHEV. '36 TRUNK SEDAN.
Bargain $295 Bargain
5 pass. sedan, heater, many extras.
YOUR CAR DOWN. BAL. 12-24 MOS.
4635 WASHINGTON

CHEV. '37, $485
Master de luxe sedan; trunk, built-in factory radio, heater. Also 3 other 1937 models to choose from.
BURKE, 6733 S.Western

CHEV. '37 TOWN SEDAN,
$425
Master de l. knee action built-in trunk.
MID-CITY CHEVROLET. 1147 Jackson.

CHEVROLETS, '36, $375
MOST MODELS. ALL RECONDITIONED. Also '33s, '34s, '35s. Lowest prices.
Western Marquette Pontiac,
6559 S. WESTERN-AV.

CHEVROLET 1936, $365
Latest 5 passenger de luxe touring sedan. Built-in trunk, many extras. Like new.
4647 MADISON

CHEV. '36 MASTER, $375.
4 door sedan, knee action. $55 or your car down, balance your own terms.
PRUDENTIAL FINANCE,
1637 N. CICERO. OPEN EVENINGS.

CHEV. '35 4 DR., $95 DOWN.
Touring trunk sedan; heater, etc. Also '36 4 door touring sedan, $125 down.
McFARLAND-KEENAN BUICK CO.
SOUTHEAST CORNER 76TH-HALSTED.

Chevrolet 1937 Master
Coupe. Good cond., finish, etc. Mechanically fine. Will sacrifice for only.....$425
Robert Kohler, 7734 Stony Island-avenue.

CHEVROLET 1937 MASTER
De luxe 4 dr. sedan, custom built-in trunk knee action, dual equipment. Will go to best offer. 7736 STONY ISLAND-AVENUE.

CHEVROLET — 1934 MASTER DE LUXE coach, $250; large trunk, heater; pract. new tires, upholstery perfect. Car shines and runs like new. Call Saginaw 1727.

CHEVROLET—1936 DE LUXE TOWN SED., knee action, dual equip., at only $395 Chevrolet Dealer. 5506 Lake Park.

CHEVROLETS—BRAND NEW 1937 SEDANS and coupes. Worth while savings. McMANUS CHEV., 6711 S. WESTERN.

CHEV.—1936 TOWN SEDAN, A1 CONDITION. Priv. party. Sac. One price, $300. Terms. Meltzer, 5218 Drexel. Mid. 7760.

— CHEV.—'36 DE LUXE SPORT SEDAN — $350.
Ruby Chev., 7158 Stony Island. Dor. 2306.

CHEV.—'34 5 PASS. SEDAN.........$239 "EVANSTON CARS ARE BETTER CARS." DODGE DLR., 1019 DAVIS-ST., EVANSTON.

CHEVROLET—1932 SEDAN ....$145 Southwest Chev., 9220 S. Ashld. Ced. 3500

CHEV.—'34 MASTER 2-DR. SEDAN...$257 LANAHAN, INC. 2456 S. Michigan.

CHEV.—'36 2-DR. TOUR. SEDAN.....$395 LANAHAN, INC., 2522 S. Michigan.

CHEVROLET—1933 COACH..........$149 DE SOTO-PLYM. DLR., 12 E. Garfield-blvd

CHEV.—'34 MASTER COACH ....$265 BROADWAY BUICK. 5701 BROADWAY

CHEVROLET—'35 MAST. 2 DR. SED. $317 LANAHAN, INC. 2456 S. Michigan.

CHEV.—'35 4 DR. SED., MAST. DEL. TRNK Exc. cond., $290. 2256 S State Cal. 2037.

CHEV.—'34 4 DR. SED., MAST. DE L.; trunk; $210. 2256 S. State. Cal. 2037.

CHEV.—'32 COACH EXCELLENT COND. Bargain. Raymond, Mob 1340, Apt. 407

CHEVROLETS—'37S. ALL MODELS. BEST buys Keystone Chev. 3106 Lawrence.

CHEV.—'37 DE LUXE MASTER TOUR. SEDan Perfect cond. Priv. party. Rad. 8918.

CHEV.—1935 4 DR. MASTER SED. $275; knee act.; guar.; tms. 3739 W. North-av

CHEVROLET—1932 SPORT COUPE ....$95 CHEV. DLR., 1050 Chicago-av., in Evanston

CHEV.—LATE '32 DE L. 4 DR. SED.; A1; best offer. 4550 Maypole. Man. 10042.

CHEV.—'36 TOWN SEDAN; TRUNK, HTR., etc., $325. 6811 S. Halsted.

USED AUTOMOBILES FOR SALE.

DO YOU WANT A REAL BUY?
We have 75 thoroughly rebuilt cars that run and look like new.
1933s to 1937s.
We will sell at wholesale prices. Come in and make an offer. Trades considered. Terms to suit.
DODGES-CHEVROLETS
FORDS-PLYMOUTHS
Travel a few miles to see these cars and you will save real money.
JACKSON-KEDZIE MOTOR CO.
3210 JACKSON-BLVD.
2810 MADISON-ST.

CHEVS.—Priced at Wholesale to Move Quickly.

'36 de luxe trunk sedan, a beauty	$365
'32 sport roadster	135
'31 4-door sedan. A dandy	95
'31 2-door sedan, extra value	95
'31 coupe, real clean	95

Kelly & Heeter, Dodge Dlr.,
940 N. CLARK-ST.

CHEVROLETS 1937
4 door master de luxe sedan. Also master town sedan and coupe. All have RADIOS heaters, etc. Various colors.
PRICED DOWN TO $425.
Your car dn., bal. 12-24 mo.; 90 day guar.
4618 Washington 4618

CHEV.—'29 4 DR. SED., READY TO GO, $35. CHEV. DLR., 1038 N. CLARK.

CHRYSLER '34 SED. 6 CYL.,
$195
Best buy in Chicago. 4 dr., 6 wheel.
SOUTH SHORE BUICK, INC.
7320 STONY ISLAND. MID. 6408.

CHRYS. '37, $495
De luxe sedan; built-in trunk, dual equip.; original finish like new. Also 6 other 1937 Dodges. Real bargains.
BURKE, 6733 S.Western

Chrys. '36 Airflow, $625
Imperial Airflow sedan. Gray finish, radio, heater. Absolutely unblemished.
WESTERN-DEVON BUICK,
6100 N. WESTERN. BRI. 6100.

Chrysler '37 Airflow
Beautiful 6 pass. coupe; radio, heater, w. w. tires. Will sell at bargain price. Also '37 sed.; de l. equip.; will sacrifice.
2247 S. MICHIGAN

CHRYSLER '36....$595
Conv. sedan. All de luxe equip., radio, heater, etc. Tires, paint, leather uphol. make this desirable car a bargain at our price.
Olds Dealer, 6401 N. Western

CHRYSLER—'37 IMPERIAL 4 DR. SEDAN; blt-in trunk and radio; like new....$595 7557 STONY ISLAND. Butterfield 1285.

CHRYSLER—'35 AIRFLOW SEDAN; BEAUtiful maroon; like new..............$495 4148 MILWAUKEE-AVENUE.

CHRYSLER—1933 6 CYL. SEDAN.......$225 "EVANSTON CARS ARE BETTER CARS." DODGE DLR., 1019 DAVIS-ST., EVANSTON.

CHRYSLER—'35 4 DR. TOUR. SED.....$363 LANAHAN, INC. 2522 S. Michigan.

CHRYSLER—'36 IMP. TRUNK SED.; SD. mts.; overdrive; $545; priv. Key. 9834.

Cord Buys at Felz
Closing out 2 beauties. A '37 de luxe sedan and a gorgeous 1936. Best offer or trade.
FELZ. 1132 DIVERSEY-BLVD.

CORD '37 SEDAN, $945.
Cadillac, 2258 S. Michigan.
Calumet 4185. Open evenings.

— CORDS—'37S; 3 TO CHOOSE FROM — BRAUD. 6718 S. Western.

DE SOTO 1937, $485
5 pass., 6 cyl. de luxe touring sedan, built-in trunk, beautiful black; also 1937 4 door, 5 passenger custom built sedan, built-in trunk, all dual equipment, beautiful dark blue. Sacrifice for $575.
YOUR CAR DOWN. BAL. 12-24 MOS
4635 WASHINGTON

De Soto '37 Coupe, $625
Gray opalescent finish, whipcord upholstery. Very low mileage.
WESTERN-DEVON BUICK,
6100 N. WESTERN. BRI. 6100.

De Soto '34 Airfl. Sed., $295.
Arrow, 6445 S. Western.

DE SOTO—1937 DE LUXE 5 PASSENGER sedan, heater, defrosters, trunk, and many other features. Special at..........$575 PACKARD DEALER. 3325 MONTROSE.

DE SOTO—'36 DE LUXE TOWN SED. TRK. Complete dual access. Beau. golden beige finish; finest mech. cond. Real buy....$445 CLARK MAPLE CHEV. 1038 N. CLARK.

DE SOTO—'33 4 DR. SEDAN.............$195 Econ. with fine motor, heater, etc. STERNBERG-PONTIAC. 6033 Cottage Grove.

DE SOTO—1937 4 DOOR TRUNK SEDAN 1 LEFT AT $530.
FELZ. 1132 DIVERSEY-BLVD.

DE SOTO—'34 AIRFLOW SEDAN.......$345 "EVANSTON CARS ARE BETTER CARS." DODGE DLR., 1019 DAVIS-ST., EVANSTON.

DE SOTO—1937 CONV. SEDAN.........$895 Bernard & Lee, 1033 Chicago-av., Evanston.

DE SOTO—'32 CUSTOM SEDAN, SIDE MTS Only $185. Newberry, 1025 N. Clark.

DE SOTO—AIRFLOW '35 4 DR. SED. overdrive, htr.; perf. cond. 2550 N. Cicero

DE SOTO—1933 SEDAN; PAINT, TIRES finish A1. $195. Wright, 1101 N. Clark.

DE SOTO—'34 AIRFLOW TRUNK SED. $325 BROADWAY BUICK. 5701 BROADWAY

DE SOTO—'34 AIRFL. SED., OVERDR. $295. WARNER. 1832 IRVING PARK.

DODGE '37 CPE., $495
De luxe. Dual equip. Only $95 down.
MICHIGAN AVE. CHEVROLET.
MICHIGAN AT 24TH-ST.
OPEN SUNDAY.

Dodge 1937 Sedan, $545
5 pass. trunk. White wall tires, heater, polychromatic paint. Terms to suit.
Dodge Dealer, 2720 N. Cicero

Dodge '36 4 Dr., $125 Down.
Touring sedan; maroon, trunk, radio, heater; full de luxe equipment; 3 to choose from. Also '37 4 dr. touring sed., $200 down.
McFARLAND-KEENAN BUICK CO.
SOUTHEAST CORNER 76TH-HALSTED.

DODGE 1936, $445
De luxe 4 door touring sedan. Built-in trunk, dual equipped. Original black finish.
4647 MADISON

DODGE '37 7 P. SEDAN.
The most economical 7 p. sedan built; splendid condition thruout; reduced from $1,200 to $695; trades accepted. Open Sun. DODGE DLR., 1019 DAVIS-ST., EVANSTON. "EVANSTON CARS ARE BETTER CARS."

Dodge 1936 Sedan, $395
4 door. Factory built-in trunk, mohair uphol., palm green. Payments $20 per mo.
Dodge Dealer, 2720 N. Cicero

Dodge Whlse. Milk Panel.
6x12; side doors; well insulated; 1936 model; good dual tires................$525
GENERAL MOTORS USED TRUCKS,
1700 INDIANA-AV. CAL. 4545.

DODGE—'33 COUPE; ORIG. BLACK FINish; tires, motor like new; low mil.; owned by Gold Coast family; must sell; make offer. WAREHOUSE, 620 Schubert. Well. 8300.

'36 DODGES, $395-$445.
2 and 4 door sedans, with built-in trunk. Choice of 10. Terms. 6144 N. Western-av.

Dodge '36 Trunk Sedan, $385
5 pass., radio, heater, etc.
OLDSMOBILE. 661 N. DEARBORN.

DODGE—'35 DE LUXE 2 DR. SED.; BEAU. orig. finish, spotless interior, finest mech. condition; real value at $320. CLARK-MAPLE CHEV. 940 MILWAUKEE

DODGE—1937 COUPE...................$535 "EVANSTON CARS ARE BETTER CARS." DODGE DLR., 1019 DAVIS-ST., EVANSTON

— DODGE—'37 TOURING SEDAN — "EVANSTON CARS ARE BETTER CARS." DODGE DLR., 1019 DAVIS-ST., EVANSTON

DODGE—'33 DE LUXE SED.; HTR. RADIO defroster, etc.; like new. Pens. 7946

DODGE—'32 SEDAN; REFINISHED; SPEC $95 Keystone Chev. 4079 Milwaukee.

DODGE—1935 2 DOOR SEDAN A1 COND $275 cash. 6945 Stony Island-av

DODGE—'34 COUPE; NEW PAINT....$175 MID-CITY CHEVROLET 1147 Jackson.

DODGE—1934 SEDAN....................$295 Packard Dlr., 6101 N. Western. Bri. 4015

DODGE—'35 SEDAN; HEATER; MUST SACrifice. 6050 W. Diversey.

DODGE—LATE '29 4 DR. SED. 6 W. W.; everything nice; $45. 6640 S. Western.

DODGE—'36 4 DR. TOUR. SEDAN.......$437 LANAHAN, INC. 2542 S. Michigan.

DODGE—'35 2 DR. SEDAN...............$353 LANAHAN, INC. 2522 S. Michigan.

DODGE—'36 TOUR. SED., TRUNK, HTR etc., $405. 6811 S. Halsted.

DODGE—'34 4 DR. SPORT SEDAN.....$267 LANAHAN, INC. 2522 S. Michigan.

USED AUTOMOBILES FOR SALE.

FORD SALE
'37 TUDOR.......................$445
Built-in trunk, lustrous black finish, uphol., motor and tires perfect; 6 to choose from, some with radios and htrs.
'36 TUDOR......................$335
Choice of 3. Some with radios and htrs.
'35 TUDOR..............$5 DOWN
Choice of 5. Some with radios and htrs.
ALL CARS THOROUGHLY RECONDITIONED AND GUAR. EASY TERMS.
John P. Lynch Motor Co.
1520 N. HALSTED-ST.

DODGE—
You Can't Buy These
You can't buy fine warranted '37s or '36s at ridiculously low prices, but we have 11 of the finest, cleanest, low mileage cars in sedans and coupes at just a few dollars more and they carry a standard Dodge warranty. Backed by an established Dodge dealer. No ex-wrecks, no taxicabs, just the finest cars available.
FELZ—DIRECT DODGE DEALER.
907-1132 DIVERSEY-BLVD.

DODGES, '37, $550
JUST RECEIVED
TRUNK, TOURING SEDANS
6 to choose from in all colors.
YOUR CAR OR $100 DOWN. OPEN EVES.
3535 N. ASHLAND
NEAR ADDISON-ST. WELL. 0311

DODGE SPECIALS

'37 De Luxe Coupe, like new	$565
'36 De Luxe 5 Pass. Trunk Sedan	465
'36 De Luxe Rumble Seat Coupe, perf.	437
'35 De L. 4 Door Trunk Sed.; side mts.	395
'34 De Luxe 4 Door Sedan; heater	287
'31 Dodge 4 Door Sedan	79

Royal Sales-Dodge-Ply. Dlr.
1930 MILWAUKEE-AV. ARM. 9167.
2515 MILWAUKEE-AV. BEL. 1021.

DODGE '37 4 DR., $545
Big de luxe [four door] touring sedan. Built-in trunk, heater, defroster, all dual accessories, black finish. Positively $545. Your car down, bal. 2 years, 90 day guar. OPEN EVERY DAY—9 A. M. TO 10 P. M.
850 JACKSON-BL.

Dodge '37 4 Door, $645
De luxe TRUNK touring sedan, RADIO, heater, Vogue white wall tires, whipcord upholstering, dual equipped, etc. Only $645. VIRTUALLY NEW. Your car down, balance 12-24 months. 90 day guarantee.
4618 Washington 4618

DODGE '37, $495
De luxe 5 passenger sedan; built-in trunk; fully equipped. Also 6 other 1937 Dodges to choose from.
BURKE, 6733 S.Western

DODGE—'30 6 CYL. DE L. SED., 6 W. W., barg, $75. Chev. Dlr., 1038 N. Clark.

DUESENBERG—MODEL J, CONVERT. CPE. disappearing top, rumble seat, excel. cond. Phone Hinsdale 251.

FORDS 1937
[8 to choose from—all colors] Fordor TRUNK, tudor TRUNK, sedans, CONVERTIBLE COUPE and coupe. All fully equipped, etc. Some with RADIOS.
PRICED DOWN TO $385.
Your car down, bal. 12-24 mos. 90 day guar.
4618 Washington 4618

FORDS '36s, '37s
Tudors, Fordors, Cps., Conv.
CUT TO THE BONE
TERMS TO SUIT. TRADES ACCEPTED.
Ford Dlr., 4922 Broadway.

FORD '37, $345
5 pass. sedan; trunk compt.; black; original finish like new. Also 3 other 1937 models to choose from. Real bargains.
BURKE, 6733 S.Western

FORD '33, $135
De luxe rumble seat coupe. A1
Vesely, 3813-21 Ogden.
LOT S. E. COR. CERMAK AND HAMLIN.

FORD '35 ROADSTER.
De luxe, rumble seat, new top; beau. gray paint job, red trim. For only $95 down.
GLENN E. HOLMES, INC.,
30 W. LAKE-ST. RANDOLPH 7171.
Open eves. and Sunday.

FORD '31, $75
Tan Ford Sedan.
Vesely 3813-21 Ogden.
LOT S. E. COR. CERMAK AND HAMLIN.

FORDS, 1936, $350
MOST MODELS. ALL RECONDITIONED. Also '34s, '35s. Lowest prices.
Western Marquette Pontiac,
6559 S. WESTERN-AV.

FORD 1937, $395
5 pass. sedans, 4 to choose from. Some with white wall tires. Convenient terms.
Dodge Dealer, 2720 N. Cicero

FORD '35 DE L. SED., $275.
Beautiful Fordor, de luxe. Radio, heater, loads of extras. Special today only.
SUNNYSIDE AUTO. 4511 LINCOLN-AV.

FORD—'33 DE LUXE COUPE; BEAU. BLUE finish; good tires; reduced for clearance to $145. '33 Fordor sedan with trunk and side mounts at a give-away price of $165. CLARK-MAPLE CHEV. 940 MILWAUKEE.

FORD. WANT A FORD?
C. ZEPP,
2950 LAWRENCE. JUNIPER 8310.

FORD—'34 SEDAN, HEATER, ETC.....$195
$5 DOWN AT KROLL'S.
AUTH. DODGE-PLYM. DEALER.
USED CAR LOT. 7215 S. HALSTED.

FORD—DE LUXE 1933 FORDOR; REBUILT motor; good tires; original finish; fully guaranteed. Only.....................$195 HARBOR MOTOR CO. 7733 Cottage Grove.

Ford '36 Sedan, $285.
Moss, 6051 Cottage Grove.

Ford '35 Sedan..............$195
Arrow, 6445 S. Western.

FORD—DE LUXE '35 SPT. COUPE, RUMB., exc. fin., tires, motor, clean............$245 STERNBERG-PONTIAC. 6033 Cottage Grove.

FORD—'33 DE LUXE SEDAN. BEST BUY IN Chicago. 30 day guar...................$150 HARBOR MOTOR CO. 7601 Stony Island.

FORD—1933 TUDOR SEDAN; A DANDY motor; perfect tires, etc.; only.........$95 Ruby Chev., 7158 Stony Island. Dor. 2306.

FORD—1936 TUDOR; TRNK., RADIO; LOW mileage; except. good condition. Miller, 9232 Bishop-st., 2d apt. Bev. 8889.

FORD—'37-85 5 PASS. SEDAN.........$445 "EVANSTON CARS ARE BETTER CARS." DODGE DLR., 1019 DAVIS-ST., EVANSTON

FORD—'35 DE LUXE COUPE..............$275 "EVANSTON CARS ARE BETTER CARS." DODGE DLR., 1019 DAVIS-ST., EVANSTON.

FORD—'34 DE LUXE SEDAN.............$195 "EVANSTON CARS ARE BETTER CARS." DODGE DLR., 1019 DAVIS-ST., EVANSTON.

FORD—'34 TUDOR SEDAN..............$193 LANAHAN, INC. 2456 S. Michigan.

FORD—'36 TOUR. TRK. SEDAN.......$345 LANAHAN, INC. 2522 S. Michigan.

FORD—'37 TUDOR, RADIO, HTR., SPOTLT. gd. cond.; sac. 9004 S. Loomis. 1st. Ced. 2764.

FORD—'37 SEDAN, $395. ACE MOTORS. 1204 Chicago-av., Evanston. Gre. 2535.

FORD—'35 TUDOR SEDAN..............$245 LANAHAN, INC. 2522 S. Michigan.

FORD—'36 FORDOR DE L. TOUR. $335 run little; guar; tms. 3739 W. North-av

FORD—1937-60 TUDOR; $365; ABSOLUTEly like new; terms. 3739 W. North-av

FORD—'37 DE L. FORDOR; $395; WHITE walls; guar. like new. 3739 W. North-av

FORD—COUPE; GRAY; '37-85; VERY LOW mileage. 6520 S. Hermitage. Sac. Terms

FORD—'32 COUPE.......................$123 LANAHAN, INC. 2522 S. Michigan.

FORD—'37 2 DR. SED.; PRIV. PTY. WILL sell cheap. 3814 Sheffield, Apt. 1, West.

FORD—'29 4 DOOR SED., A1 COND., SACR Must see to apprec. Kedzie 6972.

FORD—'33 TUDOR SEDAN; GENUINE BARgain. $99. Wright, 1101 N. Clark.

FORD—1934 BUSINESS COUPE, READY to go. $155. Ben T. Wright, 1101 N. Clark

FORD—1937 60 TUDOR SEDAN, HEATER. Excel. cond. Priv. Reas. Lak. 3976.

FORD—'34 FORDOR SEDAN..............$225 BROADWAY BUICK. 5701 BROADWAY

FORD—'34 DE LUXE SEDAN, $175; NEED cash. 200 Madison-street, Oak Park.

FORD—1935 COUPE; ONLY..............$225 Ruby Chev., 7158 Stony Island. Dor. 2306.

FORD—'36 TUDOR SED., PERF.........$345 FORD DLR., 5212 S. Ashland. Open Sun.

FORD—'29 FORDOR, REAL BARG........$35 CLARK-MAPLE CHEV. 1038 N. CLARK.

FORD—'37 DE LUXE TRUNK FORDOR; heater; must sell; best offer. 1327 Morse.

USED AUTOMOBILES FOR SALE.

$35 TO $95
$10 Down, Balance to Suit.

'30 Buick 4 door	$65	'31 Ford Victoria	$85
'31 Chev. coach	95	'30 Chrysler sed.	45
'31 Ford sedan	95	'30 Pontiac cabr.	55
'30 Chev. coach	65	'30 Dodge sedan	95
'30 Chev. coupe	35	'31 Chev. coupe	85

THESE CARS READY TO GO.
ALSO 150 OTHERS TO CHOOSE FROM.
MID-CITY CHEVROLET
1147 JACKSON-BLVD.

FORDS—FORDS

'37 Ford 85 De L. Sed. Trunk, Rad., Heater.	$495
'37 Ford 85 Sedan	395
'37 Ford Conv. Cl. Cpe.	565
'36 Ford Cpe., Rad., Htr.	295
'36 Ford 2 Dr. Sedan	295
'36 Ford 2 Dr. Trk. Sed.	345
'35 Ford Sed., De Luxe	245
'34 Ford 5 Pass. Sed.	195
'33 Ford 2 Dr. Sedan	130
'31 Ford Coupe	65
'34 Ford Sd., De L. 4 Cy.	85

All cars carry General Motors guarantee. Your old car down, 12-24 months to pay.
Michigan Ave. Chevrolet,
Michigan at 24th-st.
OPEN SUNDAY.

FORDS—10 ONLY
1936
$350 TUDORS $350
$90 DOWN PAYMENT $90
LITSINGER'S
925 JACKSON-BLVD.
OPEN SUNDAY AND EVERY NIGHT.

— — FORDS—233 TO CHOOSE FROM — —
For 48 Years It's Always
LAWDER BROS.
ESTAB. 1890.
FOR ANY MODEL FORD.
1934s—1935s—1936s—1937s.
SEDANS, COUPES, COACHES.
$165 TO $375.
6900 VINCENNES-AV. Open eves. till 10. 1 block west of State-st. Open Sunday.

FORD—'36 TUDOR; TRUNK; JUST LIKE new; $265. 7057 Stony Island. Dor. 9294.

GRAHAM "SUPER"
De luxe super charger 4 door 6 pass. touring sedan. Built-in trunk, heater, radio, dual access. '36. Cost $1,380. Now only $495. Your car down, bal. 2 years. 90 day guar. OPEN EVERY DAY—9 A. M. TO 10 P. M.
850 JACKSON-BL.

Graham Supercharger, $445
De luxe "6" 2nd series '36, 4 door Trunk sedan, fully equipped. Full pr. $445.
4618 WASHINGTON 4618

GRAHAM—'36 DE LUXE TRUNK SEDAN 6 cyl. Beau. family car, 30 day guar..$425 HARBOR MOTOR CO. 7601 Stony Island.

GRAHAM—1933 SMALL SEDAN ....$95 CHEV. DLR., 1111 Chicago-av., in Evanston.

GRAHAM—'31 4 DR. SED.; LIGHT 6.....$75 CLARK-MAPLE CHEV. 1038 N. CLARK.

Hudsons-Terraplanes

'37 Hudson Sed., 4 Dr. Long wheel base, tk.	$585
'37 Hudson-Terraplane. 4 Dr. 6 Cyl. Trk. Sed., Htr.	545
'36 Terraplane De L. Sed	365
'35 Terraplane DeL. Cpe.	295
'34 Terraplane 4 Door. De L. Sport Sed., Trk.	195
'33 Terraplane "6" Sed.	145

All cars carry General Motors guarantee. Your old car down, 12-24 months to pay.
Michigan Avenue Chevrolet,
Michigan at 24th-st.
OPEN SUNDAY.

Hudson '35 4 Dr. Sed., $265.
Moss, 6051 Cottage Grove.

HUDSON—'36 DE L. SEDAN. AUTO. GEAR shift, trunk comp. 30 day guar.......$425 HARBOR MOTOR CO. 7733 Cottage Grove

HUDSON—1934 LATEST SERIES SEDAN; black; used little by owner; extras; for immed. sale, $245. Terms. 1647 S. Crawford.

HUDSON—'35 RUMBLE SEAT COUPE. $205 LANAHAN, INC., 2522 S. Michigan.

LA SALLE '31, $175
7 PASSENGER SEDAN.
Western Marquette Pontiac,
6559 S. WESTERN-AV.

LA SALLE—LATE 1937 SEDAN 4 DR.; trunk, radio, white walls, etc.; also '35 2 door sedan, only $475 for immediate sale. Cars at 1647 S. Crawford.

LA SALLE—'28 4 DR. SED., BARGAIN..$45 CLARK-MAPLE CHEV. 1038 N. CLARK

LINCOLN-ZEPHYR 1936
4 Door Touring Sedan
De luxe. Built-in trunk, radio, heater, beautiful black finish. Here is your chance to buy the car of the future at a rock bottom price. Special for today, $625.
RAY TENNES MOTOR CO.,
Ford, Lincoln Zephyr Dealer.
2451 N. SACRAMENTO AT MILWAUKEE

LINCOLN '34 7 SED.
A full 7 pass., black finish, 6 wheels, 2 fender mounted, w. w. tires, heater front and rear. No reasonable offer refused.
MICHIGAN-AV. CHEVROLET.
MICHIGAN AT 24TH-ST.
OPEN SUNDAY.

Lincoln-Zeph. '37..$845
4 door sedan. De luxe radio, spec. Stewart heater. Loads of extras. This high grade car cannot be duplicated at our price.
Olds Dealer, 6401 N. Western

Lincoln-Zephyr '37, $820
None in town as nice as this 4 door sedan, with radio and heater. A real buy at only $820.
FELZ. 1132 DIVERSEY-BLVD.

— 1937S—LINCOLN-ZEPHYR—1936S —
4 DOOR SEDANS. $650 TO $895.
LAWDER BROS. ESTAB. 1890.
6900 Vincennes. 1 block west of State-street.

LINCOLN-ZEPHYR—1937 SEDANS AND COUPES; RADIOS, HEATERS; $875. LINCOLN-ZEPHYR DLR., 2825 SHEFFIELD.

LINCOLN ZEPHYR—'36; 2 DR. SPT. SED., rad., htr., low mil. $565. 3946 N. Western.

LINC.-ZEPH.—'37 OFFIC. CAR SED.; $875. FORD DLR., 5212 S. Ashland. Open Sun

— — LINCOLN—'37 ZEPHYR SEDAN — — RADIO, HEATER; $810. WELL. 7802.

NASH—1937 4 DOOR SEDAN, HEATER, $675; or Chevrolet 1937 2 door sedan, $475. Must sell one because of death. Private party. Vogt, 1204 S. Oakley. Can. 6475.

NASH—'29 LT. 6 SED., BARG...........$35 CLARK-MAPLE CHEV. 1038 N. CLARK

OLDS '37, $595
Tour. sed.; built-in trunk; 6 cyl.; terms.
1350 N. PULASKI.

OLDS '37, $595
Tour. sedan; built-in trunk. Very little mileage. Choice of 6 or 8 cyl. Several to pick from.
2246 S. MICHIGAN

OLDS '37 6 SEDAN
Built-in trunk, radio, heater. Showroom condition. Only $725.
WESTERN-DEVON BUICK,
6100 N. WESTERN. BRI. 6100.

OLDS 1936, $445
Popular 6 cyl. tour. 4 dr. sed.; blt. in trk., knee action, turret top, hydr. br. conv. tms
NIEBURGER CHEVROLET CO.
7744 STONY ISLAND. REGENT 1000

Olds '36 Trunk Sedan, $445.
Radio, heater, safety tested.
OLDSMOBILE. 661 N. DEARBORN.

OLDS.—'37S 6S AND 8S. TRUNK SEDANS radio, heater, defroster, w. w., tires. Low as $645. Packard Dealer, 3441 N. Cicero.

OLDSMOBILE—1936 2 DOOR SEDAN; PERfect in every way; best offer takes; private party. Sheldrake 0806.

OLDS.—1936 TOURING SEDAN, 6 CYL. trunk, radio heater, etc.; very low mileage; sac., $495, terms. 1647 S. Crawford

OLDS—1936 6 CYL. 5 PASS. TRUNK SEdan; can't be told from new; sold for storage. Garage, 6830 Stony Island.

OLDS.—'35 TRK. SED.; RADIO HTR. $425 BROADWAY BUICK 5701 BROADWAY

OLDS.—'34 4 DR. TRK. SED.; RADIO, HTR. $295. Priv. 3034 N. Kimball. Key. 9834

OLDS—'37 2 DR. SED. $585. HARRY Kerns 3703W Grenshaw Van0784. 5-8 p.m.

OLDS.—'36 TOUR. 4 DR. SED.; RADIO, htr., dual equip., $405. 6811 S. Halsted.

OLDS.—'36 TRUNK SED.; $395; MOST beau. car in Chi.; terms. 3739 W. North-av.

USED AUTOMOBILES FOR SALE.

EMIL DENEMARK, Inc.

CADILLAC '36-60 5 p. sed., rad., htr.	$695
PACKARD '36 conv. cpe., htr., rad.; 120	645
BUICK '36-68 5 p. trg. sed., htr., rad.	565
BUICK '35-61 5 p. cl. sed., rad., htr.	445
BUICK '35-47 5 pass. sed., htr.	445

50 more real bargains—$50 AND UP.
OPEN EVENINGS AND SUNDAY.
3860 Ogden-av. Cra. 4100.

LINCOLN—1931 7 PASS. SEDAN; ALSO Nash '31 7 pass. sedan; 2 fine ones. — Nash Sales, Inc., 238 E. 24th-street —

OLDS '37 8 CYL.
4 door touring sedan; an unusual car. Must be seen to be fully appreciated. Driven very little. Radio, heater, white wall tires, dual fog lamps, de luxe cont., chromium wheel trim. Many other extras; beautiful green finish; actually looks new; a North Shore family car; original cost, $1,395.

OLDS '37 6 CYL.
Touring sedans—selection of several colors. These cars are in new car condition, have been extras. Terms to suit. As low as $250 down.
DIVERSEY OLDS
801 DIVERSEY-PARKWAY.

OLDSMOBILES

'36 Olds 4 d. se., trk.	$495
'35 Olds "6" Sedan, trk.	395
'35 Olds Sedan, 5 pass.	365
'34 Olds Sed., 4 dr., trk.	295
'34 Olds Sedan, trunk	245

All cars carry General Motors guarantee. Your old car down, 12-24 months to pay.
Michigan Ave. Chevrolet,
Michigan at 24th-st.
OPEN SUNDAY.

OLDS '37 4 DOOR, $675
De luxe trunk sedan, 8 tube twin speaker RADIO, HEATER, CLOCK, BLAST HORNS whipcord uphol. Excel. car. Cost $1,280.
OLDS '36 TRUNK, $445
TOURING SEDAN, RADIO, HTR., CLEAN Your car down, bal. 2 years, 90 day guar. OPEN EVERY DAY—9 A. M. TO 10 P. M.
850 JACKSON-BL.

OLDS '34-6, $275
Olds. touring coupe. Built-in trunk. All de luxe equipment.
"SEE US FIRST."
Kaller-Youngquist,
Auth. Factory Olds. Dealer.
Lon. 4682 5043 Br'dway

OLDSMOBILES 1937
[6 TO CHOOSE FROM—ALL COLORS.] 4 door trunk and 2 door trunk sedans and coupe. Some with RADIOS, heaters, defrosters, etc. All dual equipped.
PRICED DOWN TO $545.
Your car down, bal. 12-24 mo. 90 day guar.
4618 Washington 4618

OLDS '35, $395
Olds. 4 door touring sedan, built-in trunk, heater, all de luxe equipment.
"SEE US FIRST."
Kaller-Youngquist,
Auth. Factory Olds. Dealer.
Lon. 4682 5043 Br'dway

OLDS '37 8, $700
Olds. 8 touring coupe. Heater, Defroster. Many other extras.
"SEE US FIRST."
Kaller-Youngquist,
Auth. Factory Olds. Dealer.
Lon. 4682 5043 Br'dway

OLDS '37 8, $750
Olds. touring sedan, built-in trunk. Heater, defroster. Many other extras.
"SEE US FIRST."
Kaller-Youngquist,
Auth. Factory Olds. Dealer.
Lon. 4682 5043 Br'dway

OLDS 6 '36, $395
DE LUXE 5 PASS. COACH
With all de luxe Old's equipment.
YOUR CAR OR $75 DOWN. OPEN EVES.
3535 N. ASHLAND
NEAR ADDISON-ST. WELL. 0311

OLDS '36, $445
De luxe 4 door sedan; trunk, factory built-in radio, heater; original finish like new. Also 1935 sedan, $325.
BURKE, 6733 S.Western

OLDS '36 CONV., $485
Coupe. Chrome wheels, khaki top, radio, heater, rumble seat, golden beige finish. Your car down, bal. 12-24 months.
INDEPENDENT FINANCE,
2700 MADISON-ST. N. W. CORNER

OLDS COUPE—'33 6 CYL.; RADIO HEATER, $135. 7057 Stony Island. Dor. 9294.

PACKARD SPECIALS.
3 DAYS ONLY.
1937-120 de luxe trunk sedan, heater, defroster, special upholstery and trim......$895
1937-6 trunk sedan, radio, heater, car looks like new.......................$775
1936-120 trunk sedan, 6 wheels, side mts., trunk rack, radio, heater, General tires. Cost $1,625 new, today only................$695
MANY MORE TO CHOOSE FROM.
HILL MOTORS-PACKARD,
640 MADISON-ST. OAK PARK.

PACKARD—1937'S.
You Can't Buy These
At ridiculous low prices because they are real '37-120s and cost to $1,450. A convertible sport coupe, with radio, heater, black top. Special paint and a 4 door club sedan; trunk. These cars are gorgeous and pract. new but they are priced very low at $785. Also a $4,300 formal sedan, '36, at $875.
FELZ. 1132 DIVERSEY-BLVD.

PACKARD '37, $645
MODEL 120 TOUR. SEDAN.
With built-in trunk. Fully equipped.
YOUR CAR OR $100 DOWN. OPEN EVES.
3535 N. ASHLAND
NEAR ADDISON-ST. WELL. 0311

PACKARD '36.....$575
120 4 dr. sed., de luxe. Radio, heater, etc. This car has been driven very little. Tires, paint, uphol. practically new.
Olds Dealer, 6401 N. Western

Packard '35 Sedan..........$425
Model 120 4 dr. Built-in trunk, $100 down.
MICHIGAN AVENUE CHEVROLET.
MICHIGAN AT 24TH-ST.
OPEN SUNDAY.

Packard "6" 1937, $645
4 door trunk sedan. Side mounts, heater, equipped, broadcloth upholstery.
Dodge Dealer, 2720 N. Cicero

PACKARD 1937, $595
Latest 5 passenger de luxe sed.; heater. Very low mileage, etc. Like brand new.
4647 MADISON

PACKARD—1937 SUPER 8 7 PASS. SEDAN detachable chauffeur partition, 6 wheels, radio, heaters. Has not been out of city; purchased last Oct. Cost $4,400. Will take $1,725 cash. Winnetka 2611 or Bar 9616

PACKARD—'37-120 TRUNK SEDAN. SPEC. paint, heater, defroster, low mil. Guar. $795. PACKARD DEALER. 3441 N. Cicero.

PACKARD—1934 7 PASS. SEDAN LIMO.; sidemts., whitewall tires perfect......$395 7557 STONY ISLAND. Butterfield 1285

PACKARD — LATE 1933, CONVERTIBLE coupe; radio, heater; $250. Cal 5058.

PLYMOUTH—'32 4-DR. SEDAN, 6 W.....$179 LANAHAN, INC., 2522 S. Michigan.

PLYMOUTH—'37 4 DR. DE LUXE MOD sed.; low mil.; tms. Feinberg. Arm. 2758

PLYMOUTH—'37 4 DR. SEDAN, LIKE NEW. Will sacr. Adomitis. 806 E. 65th-st.

PLYMOUTH—'37 DE LUXE SEDAN, RAdio, heater, $395. Newberry, 1025 N. Clark

PLYM.—'34 4 DR. SED. P. E. PERF. $225 DE SOTO-PLYM. DLR., 12 E. Garfield-blvd

PLYMOUTH—'36 SEDAN, HEATER AND extras. $365. Newberry, 1025 N. Clark

PLYM.—'34 DE LUXE SEDAN WITH TRK. good cond.; priv. ply. Hyde Pk. 8426.

PLYMOUTH—'33 DE L. 4 DOOR SED., $139. $5 dn., $4 wk. 4841 Ogden. Cicero 1185

PLYMOUTH—'34 COACH; RADIO........$225 Ruby Chev., 7158 Stony Island. Dor. 2306.

PLY.—'37 CUSTOM SED., TRUNK, HEATER, dual equip., etc.; like new; sac. Ard. 3638.

USED AUTOMOBILES FOR SALE.

HERE'S SOMETHING!
$39.50 to $89.50.
You can buy a car that has been repainted and reconditioned. 65 to choose from. Payments as low as $5 down.
JACKSON-KEDZIE MOTOR CO.
2656 W. MADISON-ST.

NORTH SHORE USED CARS—ALL MAKES. Lincoln-Lincoln Zephyr and Ford Dealer, Wright Motors, 1822 Ridge-av., Evanston

PLYMOUTHS

'37 Plym. Sed., 4 dr.	$545
'37 Plym. de l. spt. cpe.	485
'36 Plym. 4 dr. trk. sed.	425
'36 Plym. sed., trk., r., h.	395
'36 Plym. de l. bus. cpe.	365

All cars carry General Motors guarantee. Your old car down, 12-24 months to pay.
Michigan Ave. Chevrolet,
Michigan at 24th-st.
OPEN SUNDAY.

— — — PLYMOUTH—'37 SEDANS — — —
CLOSEOUT SALE
4 DOOR TRUNK MODELS.
Black, blue, gray, green available.
Limited supply.
ACT QUICKLY.
Come prepared to buy.
Open evenings and Sunday.
DODGE DLR., 1019 DAVIS-ST., EVANSTON.
"EVANSTON CARS ARE BETTER CARS."

Plymouth '37, $450
4 door trunk comp. sedan. Fully equipped. Ready to go.
YOUR CAR OR $100 DOWN. OPEN EVES
3535 N. ASHLAND
NEAR ADDISON-ST. WELL. 0311

PLYM. 1937 4 DOOR DE LUXE TRUNK, $495
Sedan. Dual access., radio, htr. Barg., $495
850 JACKSON-BL.

PLYM. '37, $445
4 door sedan; trunk compt., heater; original finish; uphol. like new. Also 6 other 1937 models to choose from. Some with radios, heaters, trunks, etc.
BURKE, 6733 S.Western

PLYMOUTH 1935, $315
De luxe 4 door trunk sedan; $35 down, low monthly payments. Don't pass this!
GROSSINGER PONTIAC,
2658 LAWRENCE. LONGBEACH 7883

Plymouth '37, $440
Yes, we have it and $440 is the FULL PRICE. A 2 door 5 pass. sedan. Also a real '37 and a 4 door trunk sedan at only $470.
FELZ. 907-1132 DIVERSEY-BLVD

PLYMOUTH 1936, $395
4 door touring sedan; 2 to choose from. Like brand new. Your car down. bal. $20 mo
Dodge Dealer, 2720 N. Cicero

PLYMOUTH 1936, $345
Latest 4 door 5 passenger de luxe sedan Heater, many extras. Just like new. $345.
4647 MADISON

PLYMOUTH 1937, $495
5 pass. touring sedan. Factory built-in trunk. Your car down, balance $25 month.
Dodge Dealer, 2720 N. Cicero

PLYMOUTH '36, $395
Latest de luxe tour. sedan. Runs perfect.
933 WASHINGTON-BL.

PLYMOUTH—'36 DE LUXE 2 DR. SEDAN, large trunk, complete de luxe accessories, original finish, general new car condition. Sharply reduced to $395. CLARK-MAPLE CHEV. 1038 N. CLARK.

PLYMOUTH—1936 COUPE, JUST LIKE A new one, special, $395; also '36 2 dr. sedan at $395. AJAX, 7800 Stony Island

PLYMOUTH—'36 SEDAN; LATEST SERIES; a beauty; extras; must sell today; $375; terms arranged. 1647 S. Crawford-avenue.

PLYMOUTH—'33, 5 W. COUPE, SPORTY job, red w. whls., htr., whl. lock, etc., $165 STERNBERG-PONTIAC, 6033 Cottage Grove.

PLYMOUTH—'34 4 DR. TRK. SED....$280 LANAHAN, INC. 2456 S. Michigan.

PLYMOUTH—'36 4 DR. SED.; BAR.; $375; trk., htr. Capitol Plym., 8031 S. Halsted.

PLYMOUTH—'35 4-DR. SEDAN..........$317 LANAHAN, INC., 2522 S. Michigan.

PLYMOUTH—'33 P. D. 5 PASS. SED.; EXC. cond.; like new. Sac. $105. 3717 N. Western.

PONTIAC '37 4 DR., $595
DE LUXE 4 DOOR TOURING SEDAN. Built-in trunk, heater, radio. Cost $1,100.
PONTIAC 1936, $445
DE LUXE TRUNK SEDAN, RADIO, HTR. Your car down, bal. 2 years, 90 day guar. OPEN EVERY DAY—9 A. M. TO 10 P. M.
850 JACKSON-BL.

PONTIACS 1937
[7 TO CHOOSE FROM—ALL COLORS.] 4 door trunk and 2 door trunk sedans, coupe, and roadster. Some with RADIOS, heaters, defrosters, etc. All dual equipped.
PRICED DOWN TO $485.
Your car down, bal. 12-24 mos. 90 day guar.
4618 Washington 4618

PONTIAC 1936, $395
6 cyl., 5 passenger de luxe touring sedan, built-in trunk, all dual equipment. Also 1936 4 door, 5 passenger de luxe touring sedan, built-in trunk, all dual equipment, just like brand new. Sacrifice $445.
YOUR CAR DOWN. BAL. 12-24 MOS.
4635 WASHINGTON

PONTIAC '36, $445
6 cyl. trunk sedan, in black. With all de luxe Pontiac equipt.
YOUR CAR OR $75 DOWN. OPEN EVES.
3535 N. ASHLAND
NEAR ADDISON-ST. WELL. 0311

PONT. '36, $395
De luxe sedan; trunk, factory built-in radio, heater, etc.; original finish perfect. Also 1935 rumble seat coupe, only $285.
BURKE, 6733 S.Western

PONTIAC '31, $75
2 Door Sedan. A1 Condition.
Vesely 3813-21 Ogden.
LOT S. E. COR. CERMAK AND HAMLIN.

Pontiac '36 8 Sed., $525
Black finish, white wall tires, radio, heater. Cannot be told from new.
WESTERN-DEVON BUICK,
6100 N. WESTERN. BRI. 6100.

PONTIACS, 1934, $245
MOST MODELS. ALL RECONDITIONED. Also '35s, '36s, '37s. Lowest prices.
Western Marquette Pontiac,
6559 S. WESTERN-AV.

PONTIAC 1936, $395
Black business coupe. Excellent shape. YOUR CAR DOWN. BAL. $20 MONTH.
Dodge Dealer, 2720 N. Cicero

PONTIAC 1934, $275
Sport convertible coupe, 6 wheels, or 4 door sedan. Your car down, bal. $20 month.
Dodge Dealer, 2720 N. Cicero

Pontiac '35 Conv. Cpe., $395.
Rumble seat, w. w. tires; low mile., $95 dn.
MICHIGAN-AV. CHEVROLET.
MICHIGAN AT 24TH-ST.
OPEN SUNDAY.

PONTIAC—1934 TRUNK SEDAN; BLACK; orig. finish, tires, motor like new; low mil. Owner must sell. Make offer at WAREHOUSE, 620 Schubert. Well. 8300

PONTIAC—SEDAN; 5 PASS. LATE 1936; used last summer only; eqpt. radio, heater, luggage compartment, fog lights, etc. Bargain for immediate sale. 1647 S. Crawford

PONTIAC—1937 COUPE; OPERA SEATS, radio, htr., many other extras. Best offer 229 W. Front-st., Wheaton. Ph. 2240.

PONTIAC—1937 2 DOOR SEDAN WITH trunk, heater; perf. cond.; Beaver Garage, 1417 Howard. Ask for Mr. Williams.

PONTIAC—'31 COACH, EXCELLENT, BARgain. Keystone Chev. 2939 Lawrence-av.

PONTIAC—'36 DE LUXE SEDAN.........$445 LANAHAN, INC. 2548 S. Michigan.

PONTIAC—'36 DE LUXE TOUR. SED., TMS. $395. 200 Madison-street, Oak Park.

USED AUTOMOBILES FOR SALE.

LOOK! CAR BUYERS
400 CARS TO CHOOSE FROM. ALL MAKES, MODELS, AND COLORS. Priced to sell. Open Sunday and evenings. RAY TITUS BARGAIN LOT.
4224 DIVERSEY.

LOOK-SEE-LOOK.
Nothing down. If you have a job, no finance charges. Small interest only. Sell for balance of mortgage. Terms to suit. Prices from $15 up. All makes and models at our warehouse. 3513 Archer.

P-O-N-T-I-A-C-S.
BRAND NEW 1937 SEDAN, $797.

'37 PONTIAC SEDAN; TRUNK	$595
'36 PONTIAC SEDAN; TRUNK	445
'36 PONTIAC COUPE; HEATER	385
'35 PONTIAC SEDAN; TRUNK	375
'34 PONTIAC SEDAN; TRUNK	265
'33 PONTIAC SEDAN OR COUPE	195

FITZPATRICK'S, 7727 S. ASHLAND.

STUDE. 1937, $550
4 door, 5 passenger, de luxe touring sedan; built-in radio, heater, defrosters, all dual equipment, etc. Positively just like brand new. Sacrifice for $550.
YOUR CAR DOWN. BAL. 12-24 MOS. JAM FINANCE CO.
3939 Washington

STUDEBAKER—1936 PRESIDENT SEDAN. Here is a beautiful tan car with trunk, heater and defrosters, radio, and every imaginable extra. Carries a new car guarantee. It has had exceptional care, and now can hardly be told from brand new. We urge an inspection and demonstration if you are in the market for a really good car. Priced to sell quick. Terms. STUDEBAKER BRANCH, 6335 BROADWAY.

STUDE. 1937, $585
4 door, 5 passenger, de luxe touring sedan; built-in radio, heater, defrosters, all dual equipment, etc. Positively just like brand new. Sacrifice for $585.
YOUR CAR DOWN. BAL. 12-24 MOS.
4635 WASHINGTON

STUDEBAKER—'37 DICTATOR 4 DR. SED. $595.
PACKARD-CHICAGO,
24TH AND MICHIGAN. CALUMET 7413.

STUDEBAKER—1935 DICTATOR SEDAN, 6 cylinder; built-in trunk, radio, heater; has been thoroughly gone over; newly painted beautiful blue. Upholstery, tires, and mechanical cond. excellent. Special at.........$425 CALL MR. SMITH. DORCHESTER 8600.

— — STUDEBAKER 4 DOOR SEDAN — — '36 de luxe, overdrive, heater. Barg., $445. OPEN EVERY DAY—9 A. M. TO 10 P. M.
850 JACKSON-BLVD.

STUDE.—'31 2D SERIES 4 DR. SED.; REAL barg., $75. Chev. Dlr., 1038 N. Clark.

Terraplane '37, $495
4 DOOR CUSTOM SEDAN.
In black, fully equipped with trunk.
YOUR CAR OR $100 DOWN. OPEN EVES.
3535 N. ASHLAND
NEAR ADDISON-ST. WELL. 0311

TERRAPLANE '32, $95.
4 dr. tour. sed.; clean, economical; $5 dn.
McFARLAND-KEENAN BUICK CO.
SOUTHEAST CORNER 76TH-HALSTED.

TERRAPLANE—'35 2-DR. SEDAN.......$267 LANAHAN, INC., 2522 S. Michigan.

TERRAPLANE—'36 DE L. 2 DR. SED.; VERY clean; htr., defros.; $100 dn. 1227 Morse.

TERRAPLANE—1936 SEDAN; MUST SELL. $395. Call at 1647 S. Crawford.

TERRAPLANE—'37 4 DR. SED., TRK., $450. Nice fam. car. 2256 S. State. Cal. 2037.

TERRAPLANE—'35 4 DOOR SEDAN; DE luxe $195. 7057 Stony Island. Dor. 9294.

WILLYS 1932, $145.
4 door sedan, 6 wire wheels, very clean.
4635 WASHINGTON.

WILLYS '37 SEDAN, $365.
1936 Willys Sedan.....................$245
24 E. 25TH-STREET. CALUMET 2245.

WILLYS — NEWEST '37 SEDAN; LIKE brand new, only $345. Terms. COOK COUNTY FINANCE. 1340 W. 63d-st.

WILLYS—'31 4 DR. SED.; 4 NRLY. NEW tires, radio; $125. 4416 S. Arestian. Priv.

WILLYS—'37 4 DR. SED.; LOW MILEAGE; clean job; $325. 2256 S. State. Cal. 2037.

WILLYS—'33 SEDAN......................$145 DE SOTO-PLYM. DLR., 12 E. Garfield-blvd.

WILLYS—1932 5 P. COUPE. GOOD COND.; sacrif. $85. 2500 Washington-blvd.

AUTOMOBILE LOANS.

CASH
IN 10 MINUTES
on your auto or truck.
20 MONTHS TO PAY.
DEAL DIRECT WITH OWNERS.
PRIVATE CONSULTATION ROOMS.
WINTER-HIRSCH
20 years in same location.
1842 S. MICHIGAN.
CALUMET 4290.
4 MADISON-ST., OAK PARK
VILLAGE 6996. AUSTIN 1243.
UNDER STATE SUPERVISION.
PLENTY OF FREE PARKING SPACE.

DO YOU OWE
on Your Automobile?
WE CAN
...Pay Your Present Balance
...Give You More Cash
...Reduce Your Payments
Inland Investment Plan
STATE SUPERVISED PLAN.
Chicago, 224 S. Michigan. Wabash 2934.
Oak Park, 747 Madison. Euclid 6844.

AUTOMOBILES WANTED.

WE WILL PAY MORE
for late model automobile. Bring car and title and take home cash.
MICHAEL, 7405 STONY ISLAND.

WILL BUY YOUR CAR OR YOUR EQUITY. CASH in 5 MINUTES Ph. Hyde Park 8110. NEW CAR DEALER 6035 Cottage Grove.

WE PAY SPOT CASH FOR USED CARS. All makes, '35, '36, and '37 models. Ray Tennes Motor Co., 2451 N. Sacramento.

— JUNKS AND CARS IN ANY COND. — POSITIVELY HIGHEST PRICES PAID. CALL ANYWHERE. CRAWFORD 5077.

HIGHEST CASH PRICES—JUNKED CARS, TRUCKS. 1010 S. Kedzie. Kedzie 0373.

PRIV. PARTY HAS $300 CASH FOR LIGHT closed car. 2840 N. Fairfield-avenue.

WANT LIGHT CAR AT ONCE—WILL PAY cash. 3943 N. Claremont. Irv. 9000.

PRI. PARTY WILL PAY CASH FOR '34 or '35 sm. sed.; quick action. Vin. 0602.

WANT ALL MAKES OF CARS—HIGHEST cash prices. 5665 W. Lake-street.

SMALL, CLEAN CAR; SEDAN; FROM PRIvate party. Will pay cash. Spa. 4009.

— CASH FOR YOUR LATE MODEL CAR — 3910 OGDEN-AVENUE.

TERMS OF SUBSCRIPTION OF THE TRIBUNE.

Order for mail subscription must be accompanied by remittance to cover.
Rates in Illinois [outside Chicago], Indiana, Iowa, Michigan, and Wisconsin:
Daily without Sunday, one year, $5.00; six months, $2.50; three months, $1.25; two months, $1.00; one month 50 cents.
Daily with Sunday, one year, $12.50; six months, $6.25; three months, $3.15.
Sunday only, one year, $7.50; one month, $1.00.
Rates of subscription in postal zones 3 and 4 [measured from Chicago], outside of Illinois, Indiana, Iowa, Michigan, and Wisconsin:
Daily without Sunday, one year, $7.50; one month, $1.00.
Sunday only, one year, $7.50; one month, $1.00.
Daily and Sunday, one year, $15.00; one month, $2.00.
Rates of subscription in zones 5, 6, 7, and 8 [measured from Chicago], Canada and Mexico:
Daily and Sunday, one year, $15.00; one month, $1.50.
Sunday only, one year, $7.50; one month, $1.00.
Daily and Sunday one year, $19.50; one month, $2.50.
Foreign: Daily Tribune only, $28.00 per year; with Sunday, $42.00 per year.
Give postoffice address in full, including county and state. Remit in express money order, draft, or in registered letter at our risk, to The Tribune company, publishers, Tribune Square, Chicago.
We cannot be responsible for currency sent through the mail.
Persons wishing to take The Tribune by carrier may order it by postal card or telephone Superior 0100. When delivery is irregular make complaint.
All unsolicited manuscripts, articles, letters, and pictures sent to The Tribune are sent at the owner's risk and The Tribune company expressly repudiates any liability or responsibility for their safe custody or return.

MEMBER OF THE ASSOCIATED PRESS.
The Associated Press is exclusively entitled to the use for publication of all news dispatches credited to it or not otherwise credited in this paper, and also to the local news published herein.
All rights of republication of special dispatches herein also are reserved.

Chicago Daily Tribune
THE WORLD'S GREATEST NEWSPAPER
SATURDAY, MAY 7, 1938.

Relatives and Physicians Consider Ways to Save Sight and Life of Baby Suffering from Eye Tumor

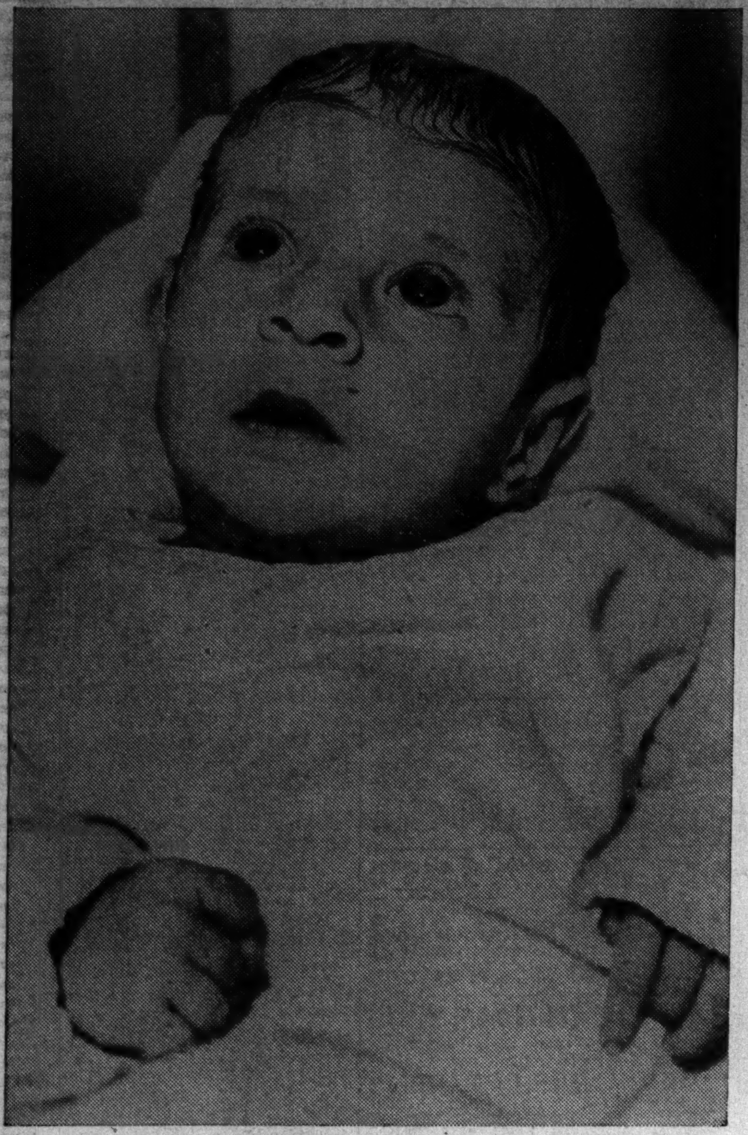

Closeup of Helaine Judith Colan, showing how glioma has affected the outward appearance of her left eye.
[TRIBUNE Photo.] (Story on page 1.)

[TRIBUNE Photo.]
Dr. Robert H. Good (left), Nurse Lucille Rapp, and Dr. Morris Hershman, grandfather of infant, examining Helaine Judith Colan at Garfield Park Community hospital. Parents and physicians are trying to decide best course.

Dr. and Mrs. Herman Colan, parents of the afflicted baby, as they appeared at the time of their marriage.
(Story on page 1.)

Senator Sherman Minton of Indiana as he conducted investigation yesterday into magazine Rural Progress.
[Associated Press Wirephoto.] (Story on page 1.)

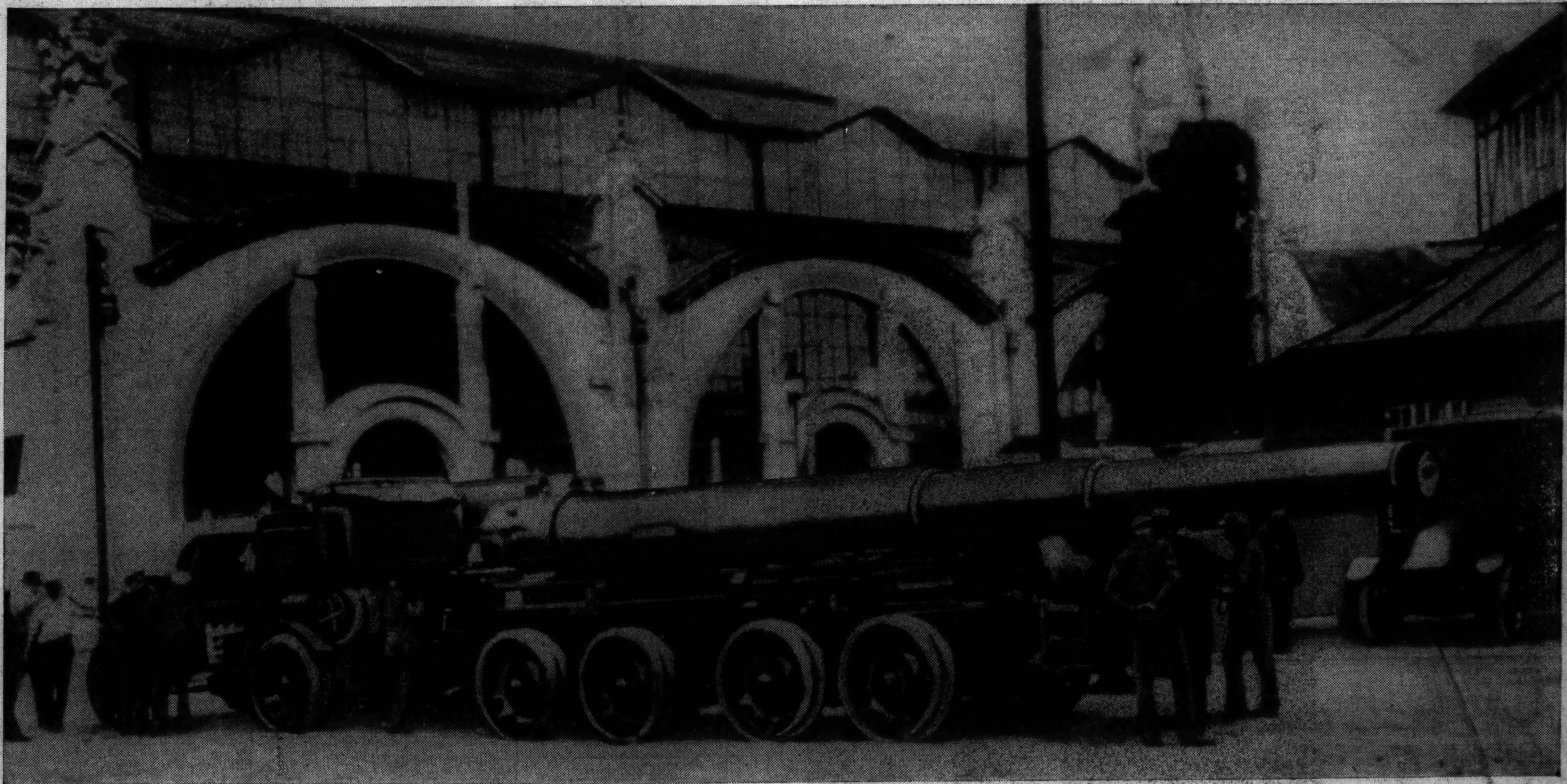

[Associated Press Wirephoto.]
As Hitler and Mussolini talk in Rome, Czechoslovakia hastens production of arms to defend border which extends into pathway of Rome-Berlin axis. This long range cannon is being wheeled from the Skoda factory at Pilsen. German newspapers reported clashes between Sudeten Germans and the Czech authorities yesterday. (Story on page 4.)

June O'Dea, actress, as she told New York court of tempestuous married life with Lefty Gomez, Yankee pitcher.
[Associated Press Wirephoto.] (Story on page 21.)

[TRIBUNE Photo.]
Mrs. Daisy Tegtmeyer returns to county jail for silence on missing $30,000. With her are Deputy Sheriffs Edwin Nelson (left) and Edward O'Shea. (Story on page 7.)

[Associated Press Photo: Sent yesterday from Rome by radio and wirephoto.]
Hitler, Mussolini, and Italian rulers watching troops as they tried the "Roman step," an imitation of German goose step. The Italians bungled the marching. (Story on page 4.)